

Antero Resources
Well No. Clleta Unit 2H
Antero Resources Appalachian Corporation

Line	Bearing	Distance
L1	S 10°52' E	848.9'
L2	N 36°50' E	936.1'
L3	N 85°11' W	960.1'
L4	N 49°26' W	1372.8'
L5	N 36°44' W	892.6'

Notes:
West Virginia Coordinate System of 1927, North Zone based upon Differential GPS Measurements.
 Well Clleta Unit 2H Top Hole coordinates are
 N: 264,836.25 Latitude: 39°13'20.38"
 E: 1,701,516.66 Longitude: 80°33'12.86"
 Bottom Hole coordinates are
 N: 260,435.35 Latitude: 39°12'37.77"
 E: 1,709,291.56 Longitude: 80°31'33.43"
UTM Zone 17, NAD 1983
 Top Hole Coordinates: Bottom Hole Coordinates:
 N: 4,341,553.726m N: 4,340,252.490m
 E: 538,551.456m E: 540,942.470m
 Plat orientation and corner and well references are based upon the grid north meridian.
 Well location references are based upon the magnetic meridian.

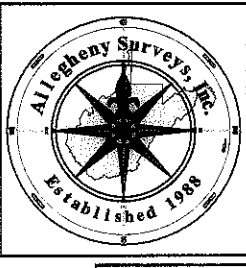

I, the undersigned, hereby certify that this plat is correct to the best of my knowledge and belief and shows all the information required by law and the regulations issued and prescribed by the Department of Environmental Protection.

Kenneth J. Plum
Kenneth J. Plum, P.S. 2216

Tax Map 361 Parcels

Par	Owner	DB/Pg	Acres
1	4 Lucille Devericks	WB167/23	9.84
2	3 Lucille Devericks	WB167/23	9.70
3	10 Gerald & Louella Corder	1206/378	82.0
4	11.1 Lorena Krafft, et al	FOB100/347	1.25

- Legend**
- ⊙ Proposed gas well
 - ⊛ Found corner, as noted
 - Surface boundary (approx.)
 - - - Existing Road
 - - - Interior surface tracts (approx.)
 - - - Creek or Drain
 - - - Existing Fenceline

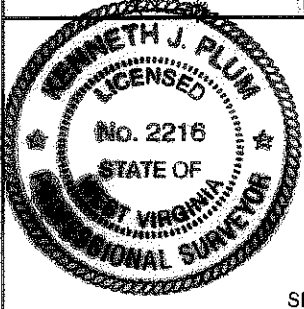
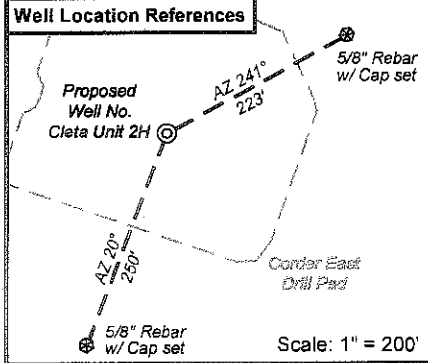

FILE NO: 72-36-U-12
 DRAWING NO: 72-12 Clleta 2H Well Plat
 SCALE: 1" = 1200'
 MINIMUM DEGREE OF ACCURACY:
 Submeter
 PROVEN SOURCE OF ELEVATION:
 WVDOT, Bridgeport, WV

STATE OF WEST VIRGINIA
DEPARTMENT OF ENVIRONMENTAL PROTECTION
OFFICE OF OIL AND GAS

DATE: June 12 20 12
 API WELL NO: Clleta Unit 2H
 47 - 033 - 05651/WA
 STATE COUNTY PERMIT
 OPERATOR'S WELL NO.

WELL TYPE: OIL GAS LIQUID INJECTION WASTE DISPOSAL
 (IF GAS) PRODUCTION: STORAGE DEEP SHALLOW

LOCATION: ELEVATION: 1405' WATERSHED: Turtletree Fork of Tenmile Creek QUADRANGLE: Big Isaac
 DISTRICT: Union COUNTY: Harrison

SURFACE OWNER: Steve C. Kovar Jr. Opal Mae & Ray Evans, et al; J.A.L. Day & Sarah E. Day 021830; 002968 ACREAGE: 77.87
 A.D. Lawson, et al & Douglas M. Bailey, et ux 0364531/001- 002; 21897 108; 50

ROYALTY OWNER: Arnold Krafft, et al; James I. Corder, et ux, et al; James I. Corder, et ux LEASE NO: DV005329 & DV019188 ACREAGE: 79; 50.82; 54; 150

PROPOSED WORK: DRILL CONVERT DRILL DEEPER FRACTURE OR STIMULATE PLUG OFF OLD FORMATION
 PERFORATE NEW FORMATION OTHER PHYSICAL CHANGE IN WELL (SPECIFY) TVD 7,700'
 PLUG AND ABANDON CLEAN OUT AND REPLUG TARGET FORMATION: Marcellus Shale ESTIMATED DEPTH: MD 16,800'

WELL OPERATOR: Antero Resources Appalachian Corporation DESIGNATED AGENT: Dianna Stamper - CT Corporation System
 ADDRESS: 1625 17th Street ADDRESS: 5400 D Big Tyler Road
 Denver, CO 80202 Charleston, WV 25313 **08/10/2012**

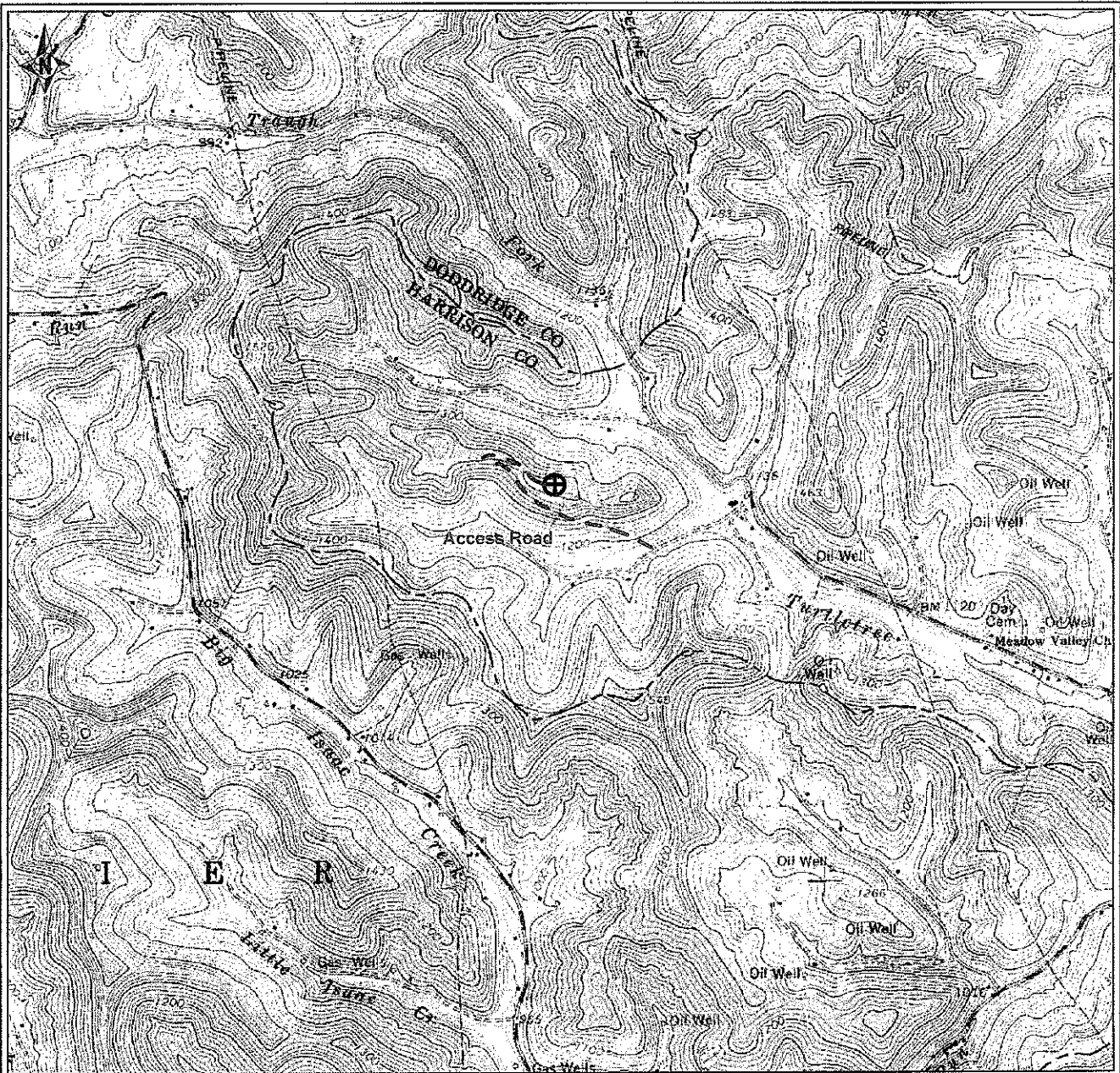

PETRA 6/6/2012 12:00:22 PM

Antero Resources Corporation

Appalachian Basin

Cleta Unit 2H

Harrison County



REMARKS
 QUADRANGLE: BIG ISSAC
 WATERSHED: TURTLE TREE FORK OF
 TENMILE CREEK
 DISTRICT: UNION

June 6, 2012