

NOTE: NO BUILDING STRUCTURES IDENTIFIED WITHIN 200'
 (+) DENOTES LOCATION OF WELL ON UNITED STATES TOPOGRAPHIC MAPS

FILE # GEORGE UNIT 2H.DGN
 DRAWING # GEORGE UNIT 2H
 SCALE: 1"=1000'
 MINIMUM DEGREE OF ACCURACY: 1 : 2500
 PROVEN SOURCE SPOT ELEVATION USGS OF ELEVATION: WELL NO 1H 1350'

PLAT IS CORRECT TO THE BEST OF MY KNOWLEDGE AND BELIEF AND SHOWS ALL THE INFORMATION REQUIRED BY LAW AND REGULATIONS ISSUED AND PRESCRIBED BY THE DEPARTMENT OF ENVIRONMENTAL PROTECTION.

SIGNED: _____
 R.P.E.: _____ P.S.: 973

GEORGE UNIT NO. 2H WELL SURFACE LOCATION ELEVATION: 1350'

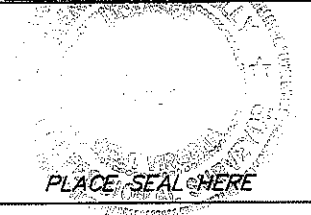

WVDEP OFFICE OF OIL & GAS DATE: MARCH 19, 2012 OPERATOR'S WELL#: GEORGE UNIT WELL NO 2H API WELL #:47 33 05632#6A

601 57TH STREET CHARLESTON, WV 25304 STATE COUNTY PERMIT SHALLOW

WELL TYPE: OIL WASTE DISPOSAL PRODUCTION DEEP GAS LIQUID INJECTION STORAGE

WATERSHED: WEST FORK ELEVATION: 1350' QUADRANGLE: WEST MILFORD COUNTY/DISTRICT: HARRISON / UNION

SURFACE OWNER: CHARLES E YEAGER ACREAGE: 45.35

OIL & GAS IRWIN STUTLER GEORGE W. POST SALVATORE A. OLIVERIO ANTERO WILLIAM JARVIS et ux MARY E. McMILLAN
 ROYALTY OWNER: LEASE NO 044522 LEASE NO 005884 LEASE CHESAPEAKE / OLIVERIO LEASE SWIGER LEASE EAST RESOURCES LEASE NO 002298

DRILL CONVERT DRILL DEEPER REDRILL FRACTURE OR STIMULATE PLUG & ABANDON PLUG OFF OLD FORMATION ACREAGE: 125, 132.70, 36.1, 49.583, 94, 134

PERFORATE NEW FORMATION CLEAN OUT & REPLUG OTHER (SPECIFY): _____ ESTIMATED DEPTH TVD 7400 MD 17,000

TARGET FORMATION: MARCELLUS SHALE DESIGNATED AGENT DIANNA STAMPER-CT CORPORATION SYSTEM

WELL OPERATOR ANTERO RESOURCES APPALACHIAN CORP. ADDRESS 5400 D Big Tyler Road
 CITY DENVER STATE CO ZIP CODE 80202 CITY CHARLESTON STATE WV ZIP CODE 25313

06/08/2012

33-0263a

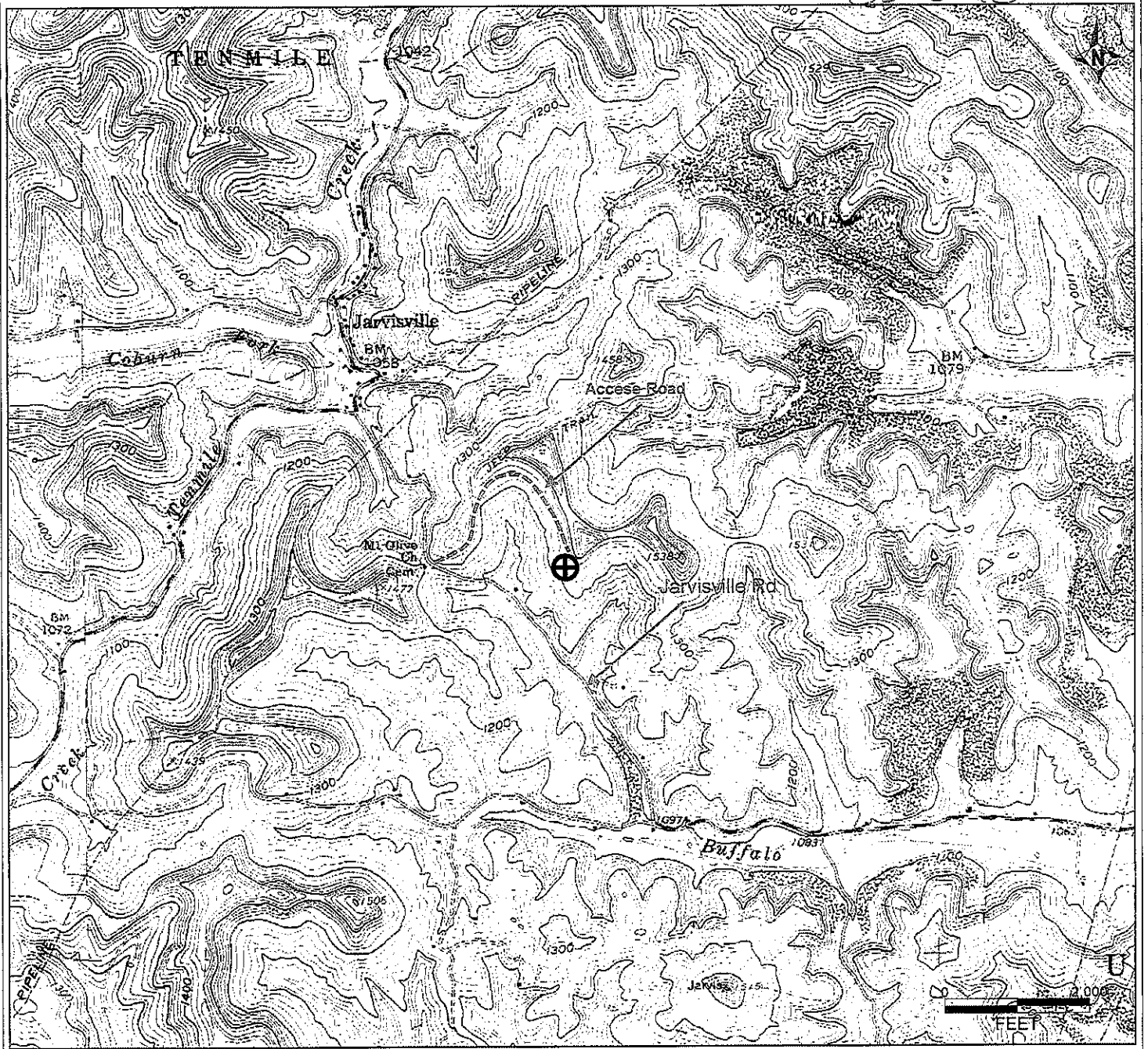

PFTRA 9/29/2011 1:56:17 PM

RECEIVED
 COUNTY OF HARRISON
 APR 09 2012
 STATE DEPARTMENT OF
 PUBLIC SAFETY

Antero Resources Corporation
APPALACHIAN BASIN
George Unit 2H Harrison County
REMARKS QUADRANGLE: WEST MILFORD WATERSHED: WEST FORK DISTRICT: UNION
Date: 09/29/11

06/08/2012