

NOTE: ALL WELLS IDENTIFIED WITHIN 2400' ARE SHOWN

WATER SOURCE IDENTIFICATION
NOTE: 7 WATER WELLS FOUND WITHIN 2,000 FT.

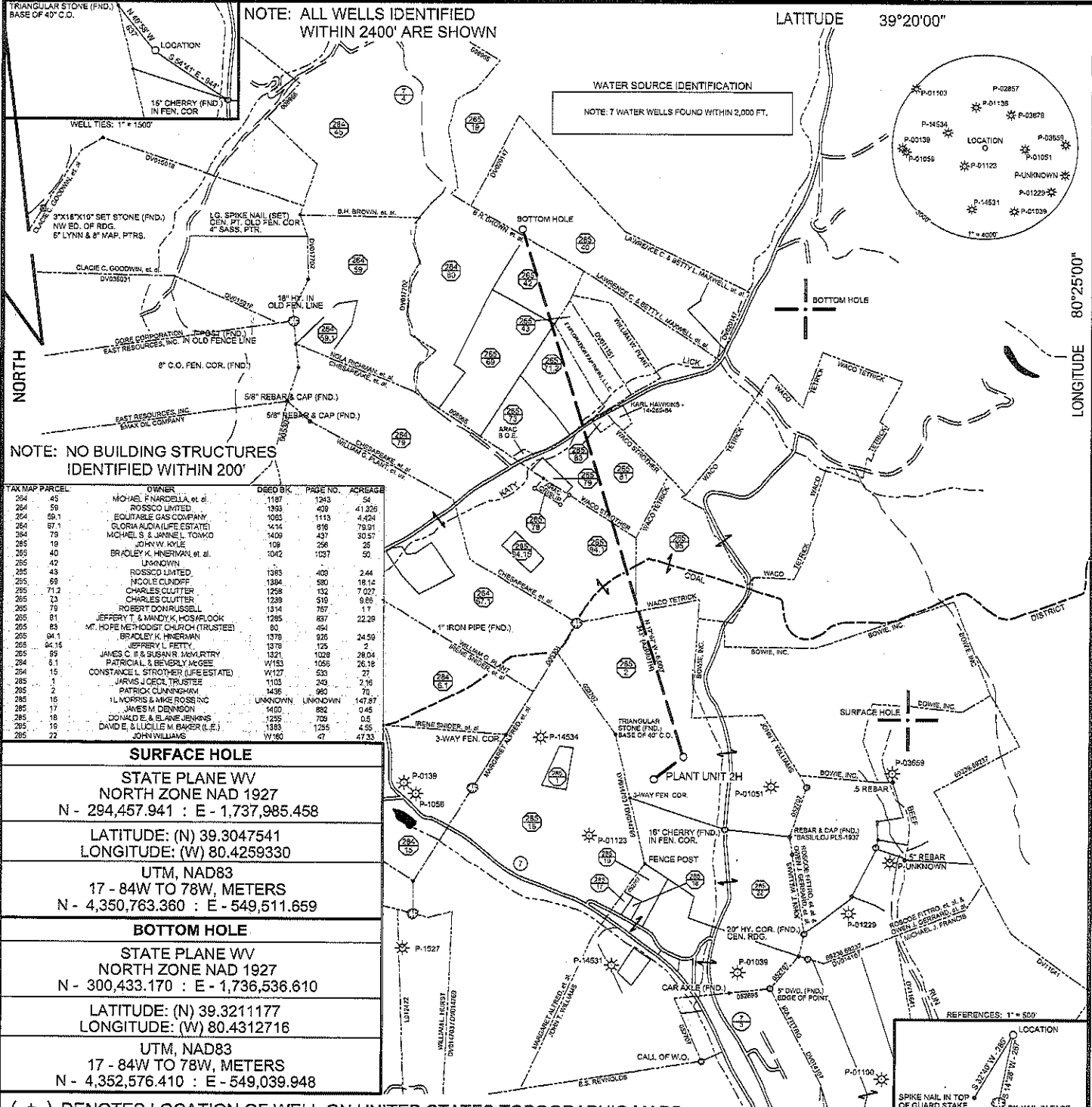
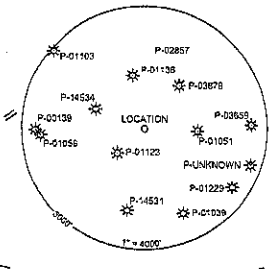

NOTE: NO BUILDING STRUCTURES IDENTIFIED WITHIN 200'

TAX MAP PARCEL	OWNER	DEED BK	PAGE NO.	ACREAGE
264 45	MOHAI F MARZELLA, et al.	1187	1243	54
264 59	ROSSCO LIMITED	1393	409	41,226
264 59.1	EQUITABLE GAS COMPANY	1065	1113	4,424
264 87.1	GLORIA ALDUM (Estate)	1434	916	73.91
264 79	MICHAEL S. & JANNINE L. TOMKO	1409	437	30.57
265 18	JOHN W. KYLE	109	256	25
265 40	BRIDLEY K. HENSHAW, et al.	1042	1037	50
265 42	UNKNOWN			
265 43	ROSSCO LIMITED	1383	409	2.44
265 69	MOOLE CUNDIFF	1384	580	18.14
265 71.2	CHARLES CLUTTER	1258	132	7,027
265 73	CHARLES CLUTTER	1259	516	9.53
265 79	ROBERT DONRUSSELL	1314	757	1.7
265 81	JEFFERY T. & MANDY K. HOSFLOOK	1285	837	22.29
265 85	MT. HOPE METHODIST CHURCH (TRUSTEE)	80	494	
265 84.1	BRIDLEY K. HENSHAW	1378	325	34.59
265 84.15	JEFFERY L. FETTY	1378	125	2
265 85	JAMES C. II & SUSAN R. MOULTRY	1321	1028	28.04
264 81	PATRICIA L. & BEVERLY MCGEE	W183	1056	26.18
265 15	CONSTANCE L. STROTHER (Estate)	W107	520	27
285 1	JARVIS J. COOK, TRUSTEE	1103	243	2.16
285 2	PATRICK CUNNINGHAM	1436	950	70
285 16	H. MORRIS & MIKE ROSS INC	UNKNOWN	UNKNOWN	147.87
285 17	JAMES H. DENSON	1400	892	0.45
285 18	DONALD E. & ELAINE JENKINS	1255	709	0.6
285 19	DAVID E. & LUCILLE M. BAKER (L.E.)	1383	1255	4.55
285 22	JOHN WILLIAMS	W180	47	47.33

SURFACE HOLE

STATE PLANE WV
NORTH ZONE NAD 1927
N - 294,457.941 : E - 1,737,985.458

LATITUDE: (N) 39.3047541
LONGITUDE: (W) 80.4259330

UTM, NAD83
17 - 84W TO 78W, METERS
N - 4,350,763.360 : E - 549,511.659

BOTTOM HOLE

STATE PLANE WV
NORTH ZONE NAD 1927
N - 300,433.170 : E - 1,736,536.610

LATITUDE: (N) 39.3211177
LONGITUDE: (W) 80.4312716

UTM, NAD83
17 - 84W TO 78W, METERS
N - 4,352,576.410 : E - 549,039.948

(+) DENOTES LOCATION OF WELL ON UNITED STATES TOPOGRAPHIC MAPS

FILE NO. AR PLANT UNIT 2Hrev.DGN
DRAWING NO. AR PLANT UNIT 2H
SCALE 1" = 1500'
MINIMUM DEGREE OF ACCURACY 1:200
PROVEN SOURCE OF ELEVATION MAPPING GRADE GPS

I THE UNDERSIGNED, HEREBY CERTIFY THAT THIS PLAT IS CORRECT TO THE BEST OF MY KNOWLEDGE AND BELIEF AND SHOWS ALL THE INFORMATION REQUIRED BY LAW AND THE REGULATIONS ISSUED AND PRESCRIBED BY THE DEPARTMENT OF ENVIRONMENTAL PROTECTION.
(SIGNED) Paul E. Miller
R.P.E. _____ L.L.S. 647

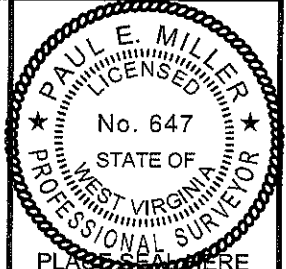

STATE OF WEST VIRGINIA
DIVISION OF ENVIRONMENTAL PROTECTION
OIL AND GAS DIVISION

DATE MARCH 21, 20 12
OPERATOR'S WELL NO. PLANT UNIT 2H
API WELL NO. 47 033 05604H6A

WELL TYPE: OIL GAS X LIQUID INJECTION WASTE DISPOSAL
(IF "GAS,") PRODUCTION X STORAGE DEEP SHALLOW X

LOCATION: ELEVATION 1310.11 WATER SHED TRIBUTARY OF LIMESTONE RUN
DISTRICT COAL COUNTY HARRISON
QUADRANGLE WOLF SUMMIT, WV 7.5'

SURFACE OWNER PATRICK CUNNINGHAM ACREAGE 70 & 47.33
OIL & GAS ROYALTY OWNER JOHN T. WILLIAMS; WACO TETRICK; CHESAPEAKE, et al.; WACO STROTHER; G.H. BROWN, et al.; LAWRENCE C. & BETTY L. MAXWELL, et al.

LEASE NO. 052707; N/A; N/A; N/A; 008966; N/A; DV020147 LEASE ACREAGE 192.5; 54; 90.24; 205.9; 70

PROPOSED WORK: DRILL X CONVERT DRILL DEEPER REDRILL FRACTURE OR STIMULATE X PLUG OFF OLD FORMATION PERFORATE NEW FORMATION X OTHER PHYSICAL CHANGE IN WELL (SPECIFY)

PLUG AND ABANDON CLEAN OUT AND REPLUG

TARGET FORMATION MARCELLUS SHALE ESTIMATED DEPTH TVD: 7,100'; MD: 14,000'

WELL OPERATOR ANTERO RESOURCES APPALACHIAN CORPORATION DESIGNATED AGENT DIANNA STAMPER - CT CORP. SYSTEM
ADDRESS 1625 17TH STREET, DENVER, CO. 80202 ADDRESS 5400 D BIG TYLER ROAD, CHARLESTON, WV 25313

FORM WW-6

COUNTY NAME

PERMIT

33-05604 H6A

