

NOTE: NO BUILDING STRUCTURES IDENTIFIED WITHIN 200'  
 (+) DENOTES LOCATION OF WELL ON UNITED STATES TOPOGRAPHIC MAPS

FILE # KERMIT UNIT 3H.DGN  
 DRAWING # KERMIT UNIT 3H  
 SCALE: 1"=1000'  
 MINIMUM DEGREE OF ACCURACY: 1 : 2500  
 PROVEN SOURCE SPOT ELEVATION USGS  
 OF ELEVATION: WELL NO 1H 1386'

PLAT IS CORRECT TO THE BEST OF MY KNOWLEDGE AND BELIEF AND SHOWS ALL THE INFORMATION REQUIRED BY LAW AND REGULATIONS ISSUED AND PRESCRIBED BY THE DEPARTMENT OF ENVIRONMENTAL PROTECTION.  
 SIGNED: \_\_\_\_\_  
 R.P.E. \_\_\_\_\_ P.S. 973

PLACE SEAL HERE

WVDEP OFFICE OF OIL & GAS DATE: OCTOBER 25, 2011 OPERATOR'S WELL #: KERMIT UNIT WELL NO 3H API WELL #:47 33 0559

CHARLESTON, WV 25304 STATE COUNTY PERMIT # \_\_\_\_\_

WELL TYPE:  OIL  WASTE DISPOSAL  PRODUCTION  DEEP  GAS  LIQUID INJECTION  STORAGE  SHALLOW

WATERSHED: WEST FORK ELEVATION: 1386' QUADRANGLE: WEST MILFORD COUNTY/DISTRICT: HARRISON / UNION

SURFACE OWNER: MOUNTAIN LAKES ACREAGE: 33.93

OIL & GAS ENOCH POST GT POST KERMIT F. POST AA POST AND LV POST  
 ROYALTY OWNER: LEASE NO: 052888 LEASE NO: 052924 LEASE NO: DV014334 LEASE NO: 052934

DRILL  CONVERT  DRILL DEEPER  REDRILL  FRACTURE OR STIMULATE  PLUG & ABANDON  PLUG OFF OLD FORMATION ACREAGE: 153.27, 236.74, 122 1/2, 291

PERFORATE NEW FORMATION  CLEAN OUT & REPLUG  OTHER  (SPECIFY): \_\_\_\_\_ ESTIMATED DEPTH TVD 7400 MD 15,500

TARGET FORMATION: MARCELLUS SHALE

WELL OPERATOR ANTERO RESOURCES APPALACHIAN CORP. DESIGNATED AGENT DIANNA STAMPER-CT CORPORATION SYSTEM  
 ADDRESS 1625 17TH STREET ADDRESS 5400 D Big Tyler Road  
 CITY DENVER STATE CO. ZIP CODE 80202 CITY CHARLESTON STATE WV ZIP CODE 25313

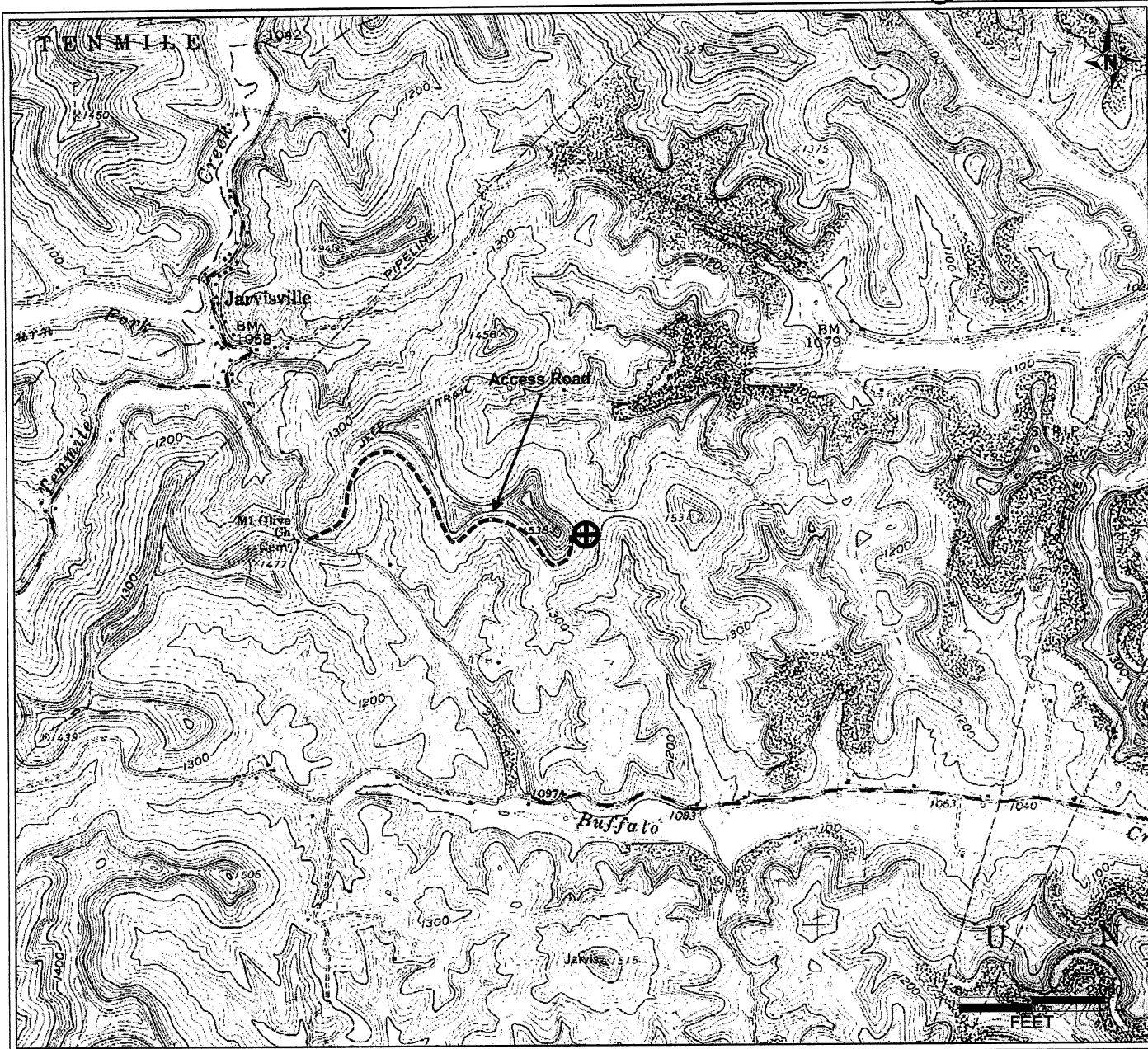

Antero Resources Corporation
APPALACHIAN BASIN
Kermit Unit 3H Harrison County

REMARKS QUADRANGLE: WEST MILFORD WATERSHED: WEST FORK DISTRICT: UNION
Date: 10/25/11