

NOTE: NO BUILDING STRUCTURES IDENTIFIED WITHIN 200'
 (+) DENOTES LOCATION OF WELL ON UNITED STATES TOPOGRAPHIC MAPS

FILE # GT POST UNIT 2H.DGN
 DRAWING # GT POST UNIT 2H
 SCALE: 1"=1000'
 MINIMUM DEGREE OF ACCURACY: 1 : 2500
 PROVEN SOURCE OF ELEVATION: SPOT ELEVATION USGS WELL NO 1 1169'

I' THE UNDERSIGNED HEREBY CERTIFY THAT THIS PLAT IS CORRECT TO THE BEST OF MY KNOWLEDGE AND BELIEF AND SHOWS ALL THE INFORMATION REQUIRED BY LAW AND REGULATIONS ISSUED AND PRESCRIBED BY THE DEPARTMENT OF ENVIRONMENTAL PROTECTION.

SIGNED: _____
 R.P.E.: _____ P.S.: 973



(+) DENOTES LOCATION OF WELL ON UNITED STATES TOPOGRAPHIC MAPS
 WVDEP
 OFFICE OF OIL & GAS
 601 57TH STREET
 CHARLESTON, WV 25304

WELL TYPE: OIL WASTE DISPOSAL PRODUCTION DEEP
 GAS LIQUID INJECTION STORAGE SHALLOW

WATERSHED: WEST FORK
 COUNTY/DISTRICT: HARRISON / UNION
 SURFACE OWNER: CLARENCE E SPERRY, JANET SPERRY, L. DIANE SPERRY
 OIL & GAS ROYALTY OWNER: _____

DRILL CONVERT DRILL DEEPER REDRILL FRACTURE OR STIMULATE
 PLUG OFF OLD FORMATION PERFORATE NEW FORMATION PLUG & ABANDON
 CLEAN OUT & REPLUG OTHER (SPECIFY): _____

TARGET FORMATION: MARCELLUS SHALE
 WELL OPERATOR ANTERO RESOURCES APPALACHIAN CORP. DESIGNATED AGENT _____
 ADDRESS 1625 17TH STREET ADDRESS 5400 D Big Tyler Road
 CITY DENVER STATE CO. ZIP CODE 80202 CITY CHARLESTON STATE WV ZIP CODE 25313

DATE: JUNE 16, 2011
 OPERATOR'S WELL#: GT POST UNIT 2H
 API WELL #: 47 33 05571H
 STATE COUNTY PERMIT

WALKER & ASSOCIATES SURVEYING, INC.
 1920 SYBIL LANE - TYLER, TEXAS 75703
 PHONE: 903-534-9000 FAX: 903-534-9616

ELEVATION: 1169'
 QUADRANGLE: WEST MILFORD
 ACREAGE: 87.10
 ACREAGE: 291, 236.74

ESTIMATED DEPTH MD 15,000, TVD 7,200
 DIANNA STAMPER
 -CT CORPORATION SYSTEM

33-055774

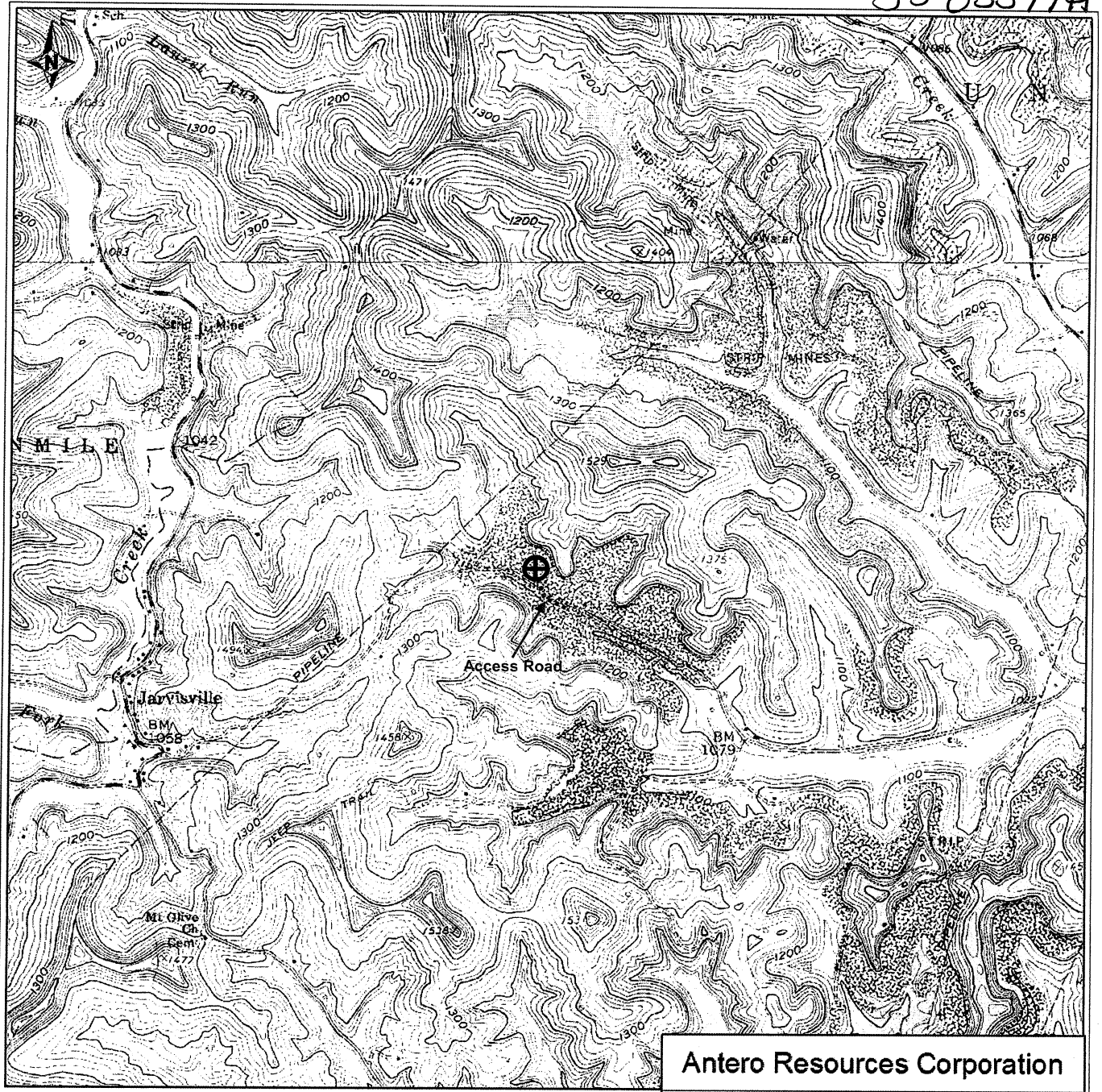

FF-302A (REVISED) 6-16-05 FWS

Antero Resources Corporation
APPALACHIAN BASIN
GT POST UNIT 2H
Harrison County
0 2,000 4,000 FEET
REMARKS 09/23/2011 QUADRANGLE: WEST MILFORD WATERSHED: WEST FORK DISTRICT: UNION
Date: 5/24/11