

BOGGESS "A" LEASE WELL NO. 1H

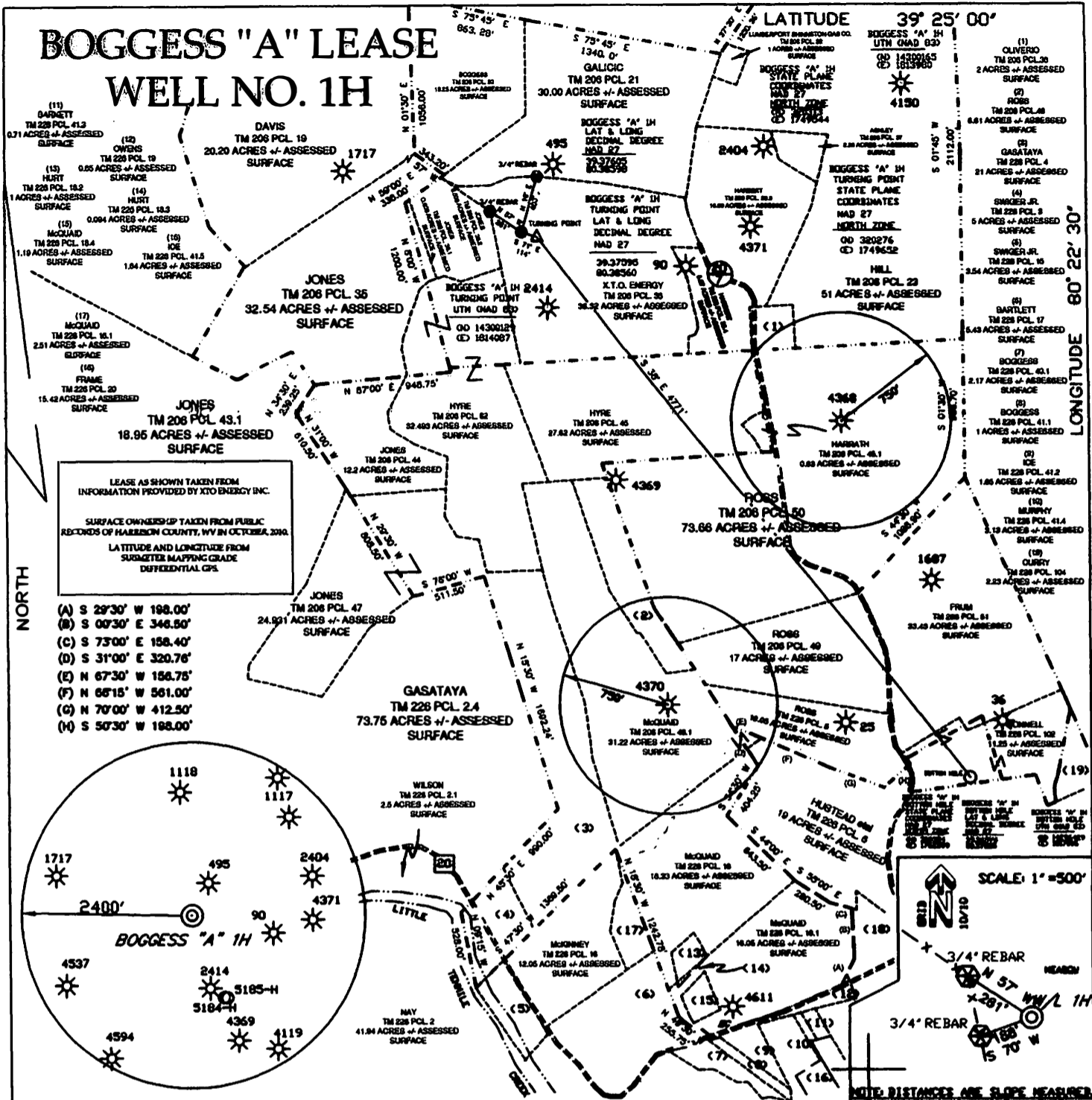

LEASE AS SHOWN TAKEN FROM INFORMATION PROVIDED BY XTO ENERGY INC.

SURFACE OWNERSHIP TAKEN FROM PUBLIC RECORDS OF HARRISON COUNTY, WV IN OCTOBER, 2010.

LATITUDE AND LONGITUDE FROM SURVEYOR MAPPING GRADE DIFFERENTIAL GPS.

- (A) S 29°30' W 198.00'
- (B) S 00°30' E 348.50'
- (C) S 73°00' E 158.40'
- (D) S 31°00' E 320.76'
- (E) N 67°30' W 158.75'
- (F) N 68°15' W 561.00'
- (G) N 70°00' W 412.50'
- (H) S 50°30' W 188.00'

SCALE: 1"=300'

3/4" REBAR

3/4" REBAR

NOTE: DISTANCES ON SLOPE NEAREST REFERENCE TIES

(+) DENOTES LOCATION OF WELL ON UNITED STATES TOPOGRAPHIC MAPS

FILE NO. BOGGESS
 DRAWING NO. 1H, 2H, 3H.DWG
 SCALE 1"=1000'
 MINIMUM DEGREE OF ACCURACY 1:200
 PROVEN SOURCE OF ELEVATION DGPS (SUBMETER GRADE)

I THE UNDERSIGNED, HEREBY CERTIFY THAT THIS PLAT IS CORRECT TO THE BEST OF MY KNOWLEDGE AND BELIEF AND SHOWS ALL THE INFORMATION REQUIRED BY LAW AND THE REGULATIONS ISSUED AND PRESCRIBED BY THE DEPARTMENT OF ENERGY.

(SIGNED) Richard E. Adams
 P.S. 986



STATE OF WEST VIRGINIA DIVISION OF ENVIRONMENTAL PROTECTION OIL AND GAS DIVISION	ADAMS LAND SURVEYING, PLLC P.O. BOX 584 TROY, WV 26443 (304)462-7971	DATE <u>FEBRUARY 9</u> , 20 <u>11</u> OPERATOR'S WELL NO. <u>1H</u> API WELL NO. <u>47-033-05557H</u>
WELL TYPE: OIL <input type="checkbox"/> GAS <input checked="" type="checkbox"/> LIQUID INJECTION <input type="checkbox"/> WASTE DISPOSAL <input type="checkbox"/> (IF "GAS,") PRODUCTION <input checked="" type="checkbox"/> STORAGE <input type="checkbox"/> DEEP <input type="checkbox"/> SHALLOW <input type="checkbox"/>	LOCATION: ELEVATION <u>1189'</u> WATERSHED <u>REESES RUN A TRIBUTARY OF LITTLE HICKINGORY CREEK</u> DISTRICT <u>EAGLE</u> COUNTY <u>HARRISON</u>	STATE <u>WV</u> COUNTY <u>HARRISON</u> PERMIT <u>CANCELLED</u>
SURFACE OWNER <u>XTO ENERGY INC.</u> ACREAGE <u>36.32 +/-</u> OIL & GAS ROYALTY OWNER <u>BOGGESS et al</u> LEASE ACREAGE <u>199.28 +/-</u>	PROPOSED WORK: DRILL <input checked="" type="checkbox"/> CONVERT <input type="checkbox"/> DRILL DEEPER <input type="checkbox"/> REDRILL <input type="checkbox"/> FRACTURE OR STIMULATE <input checked="" type="checkbox"/> PLUG OFF OLD FORMATION <input type="checkbox"/> PERFORATE NEW FORMATION <input type="checkbox"/> OTHER PHYSICAL CHANGE IN WELL (SPECIFY) _____	COUNTY NAME _____ PERMIT _____
PLUG AND ABANDON <input type="checkbox"/> CLEAN OUT AND REPLUG <input type="checkbox"/> TARGET FORMATION <u>MARCELLUS</u> ESTIMATED DEPTH _____ WELLOPERATOR <u>XTO ENERGY INC.</u> DESIGNATED AGENT <u>GARY BEALL</u> ADDRESS <u>810 HOUSTON STREET</u> ADDRESS <u>P.O. BOX 1008 JANE LEW, WV 26385</u> <u>FORT WORTH, TEXAS 76102</u>		