

SURVEYED LONGITUDE 80° 23' 09.7"

3095'

LATITUDE 39° 25' 00"

# BOGGESS "A" LEASE WELL NO. 2H

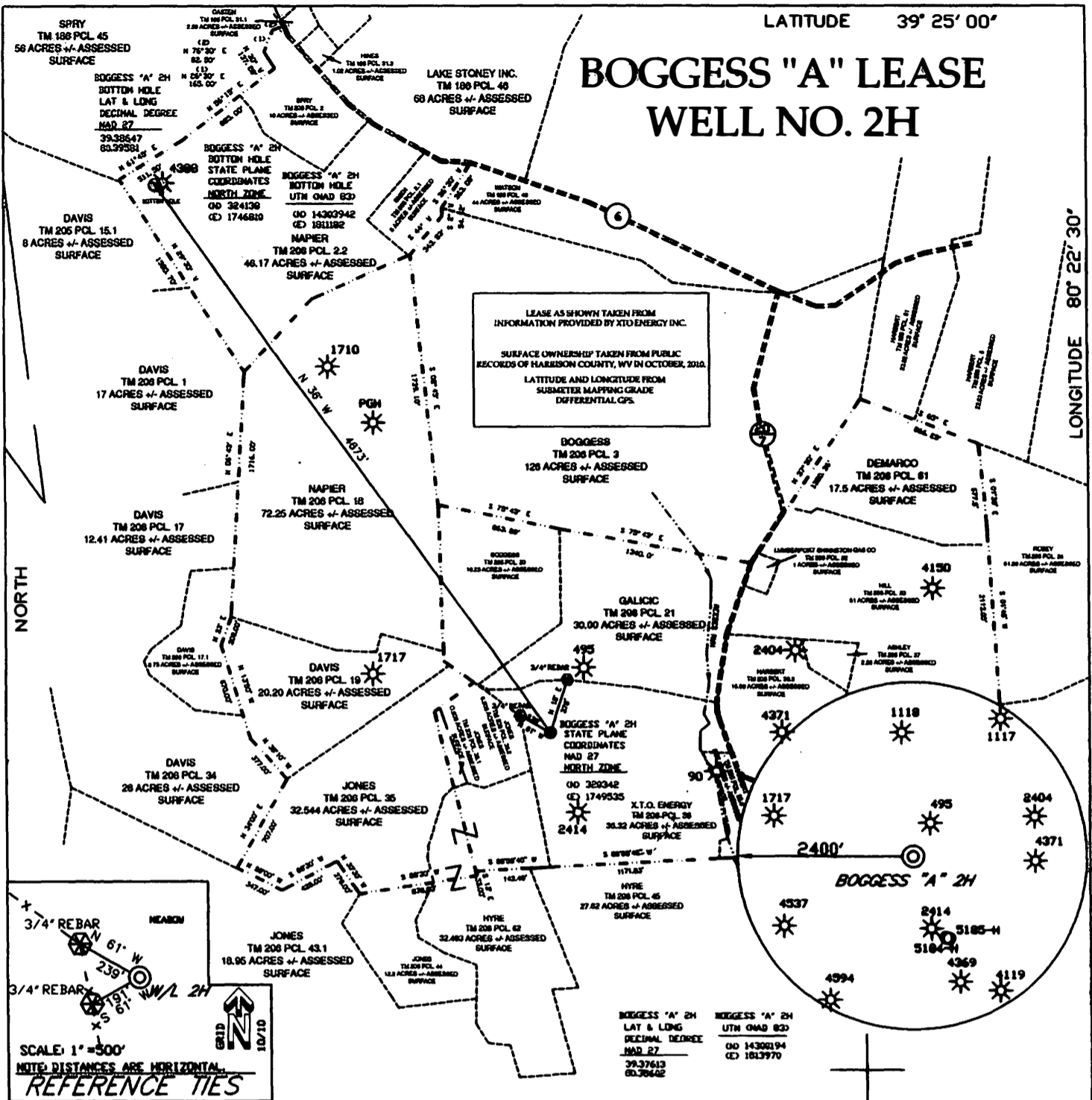

LONGITUDE 80° 22' 30"

14762

SURVEYED LATITUDE 39° 22' 34.1"

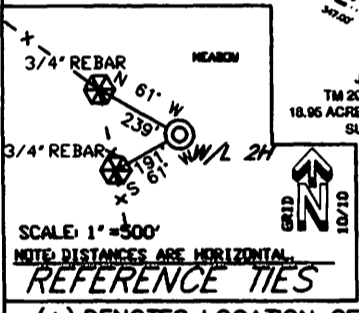

(+) DENOTES LOCATION OF WELL ON UNITED STATES TOPOGRAPHIC MAPS

FILE NO. BOGGESS  
 DRAWING NO. 1H, 2H, 3H.DWG  
 SCALE 1"=1000'  
 MINIMUM DEGREE OF ACCURACY 1:200  
 PROVEN SOURCE OF ELEVATION DGPS (SURMETER GRADE)

I THE UNDERSIGNED, HEREBY CERTIFY THAT THIS PLAT IS CORRECT TO THE BEST OF MY KNOWLEDGE AND BELIEF AND SHOWS ALL THE INFORMATION REQUIRED BY LAW AND THE REGULATIONS ISSUED AND PRESCRIBED BY THE DEPARTMENT OF ENERGY.  
 (SIGNED) Richard E. Adams  
 P.S. 986



STATE OF WEST VIRGINIA DIVISION OF ENVIRONMENTAL PROTECTION OIL AND GAS DIVISION	ADAMS LAND SURVEYING, PLLC P.O. BOX 584 TROY, WV 26349 (304) 662-7971	DATE <u>FEBRUARY 9</u> , 20 <u>11</u> OPERATOR'S WELL NO. <u>2H</u> API WELL NO. <u>47-033-05547H</u>
WELL TYPE: OIL <input type="checkbox"/> GAS <input checked="" type="checkbox"/> LIQUID INJECTION <input type="checkbox"/> WASTE DISPOSAL <input type="checkbox"/> (IF "GAS,") PRODUCTION <input checked="" type="checkbox"/> STORAGE <input type="checkbox"/> DEEP <input type="checkbox"/> SHALLOW <input type="checkbox"/>	LOCATION: ELEVATION <u>1188'</u> WATERSHED <u>REESES RUN A TRIBUTARY OF LITTLE TENNILE CREEK</u> DISTRICT <u>EAGLE</u> COUNTY <u>HARRISON</u>	STATE COUNTY PERMIT
SURFACE OWNER <u>XTO ENERGY INC.</u> ACREAGE <u>38.32 +/-</u> OIL & GAS ROYALTY OWNER <u>BOGGESS et al</u> LEASE ACREAGE <u>203.99 +/-</u>	PROPOSED WORK: DRILL <input checked="" type="checkbox"/> CONVERT <input type="checkbox"/> DRILL DEEPER <input type="checkbox"/> REDRILL <input type="checkbox"/> FRACTURE OR STIMULATE <input checked="" type="checkbox"/> PLUG OFF OLD FORMATION <input type="checkbox"/> PERFORATE NEW FORMATION <input type="checkbox"/> OTHER PHYSICAL CHANGE IN WELL (SPECIFY) _____	COUNTY NAME PERMIT
PLUG AND ABANDON <input type="checkbox"/> CLEAN OUT AND REPLUG <input type="checkbox"/> TARGET FORMATION <u>MARCELLUS</u> ESTIMATED DEPTH _____ WELLOPERATOR <u>XTO ENERGY</u> DESIGNATED AGENT <u>GARY BEALL</u> ADDRESS <u>810 HOUSTON STREET</u> ADDRESS <u>P.O. BOX 1008 JANE LEW, WV 26378</u> <u>FORT WORTH, TEXAS 76102</u>		

07/26/2013