



---

**west virginia** department of environmental protection

---

Office of Oil and Gas  
601 57th Street SE  
Charleston, WV 25304  
(304) 926-0450  
(304) 926-0452 fax

Earl Ray Tomblin, Governor  
Randy C. Huffman, Cabinet Secretary  
[www.dep.wv.gov](http://www.dep.wv.gov)

April 04, 2016

## **FINAL INSPECTION REPORT**

### **Secondary Recovery Well Permit Cancelled**

HG ENERGY, LLC,

The FINAL INSPECTION REPORT for the CANCELLED permit, API Well Number: 47-3305531, issued to HG ENERGY, LLC, and listed below has been received in this office. The permit has been cancelled as of 3/31/2016.

James Martin  
Chief

Operator: HG ENERGY, LLC  
Operator's Well No: J. M. FULTZ 117  
Farm Name: MYERS, EDGAR LEE JR.  
**API Well Number: 47-3305531**  
Date Issued: 03/28/2013

Date Cancelled: 03/31/2016

**Promoting a healthy environment.**

**NOTES ON SURVEY**

- 1 - The property lines shown hereon are taken from survey of the Hilary Heights Subdivision by Neil Hughes, PS dated July 6, 1979 and deeds found at 1105/311 and 1242/582. Well ties and Latitude & Longitude are by DGPS survey. (Sub-Meter Mapping Grade) referenced to UTM Grid North, Zone 17 North, NAD 1927.
- 2 - Surface owner information obtained from the Harrison County Assessor's tax records.
- 3 - All wells within 2,400' of the proposed Well No.116 and within the Drilling Unit are shown to the best of my knowledge and belief. Some wells were not found and their locations are shown based on the old South Penn Oil Co. maps and well records or from coordinates supplied by Wolf Run Mining.

Bottom Hole Longitude - 80° 30' 31.0" LATITUDE 39° 17' 30"

Coordinate Listing	
UTM - Zone 17 (NAD 1983) m.	
Surface	Bottom Hole
Northing 4,347,106	Northing 4,347,044
Easting 542,479	Easting 542,402

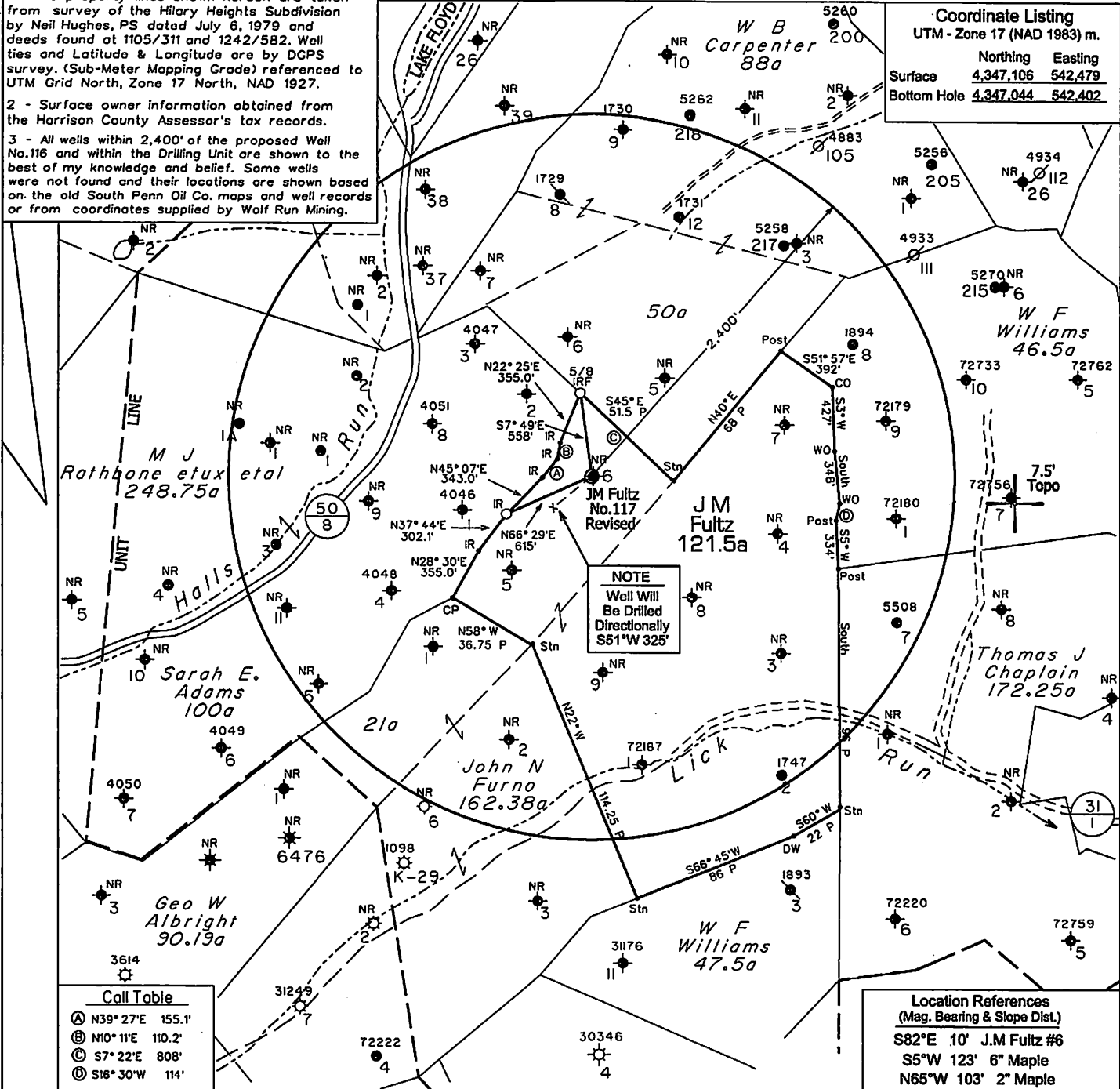

LONGITUDE 80° 30' 00"  
 Bottom Hole Longitude - 39° 16' 17.8"  
 Longitude - 39° 16' 19.82"  
 Longitude - 7,100'

Call Table	
Ⓐ	N39° 27' E 155.1'
Ⓑ	N10° 11' E 110.2'
Ⓒ	S7° 22' E 808'
Ⓓ	S16° 30' W 114'

Location References (Mag. Bearing & Slope Dist.)	
S82° E 10'	J.M Fultz #6
S5° W 123'	6" Maple
N65° W 103'	2" Maple

- ◆ - DENOTES A POSSIBLE WATER SUPPLY SOURCE (LOCATED FROM CIRCA 2003 AERIAL PHOTOGRAPHY - NOT SURVEYED)
- ⊕ - DENOTES LOCATION OF WELL ON UNITED STATES TOPOGRAPHIC MAPS.

FILE NO. 1047-01  
 REVISED 12-21-12  
 SCALE 1" = 1000'  
 MINIMUM DEGREE OF ACCURACY Sub-Meter DGPS  
 PROVEN SOURCE OF ELEVATION DGPS Survey

I THE UNDERSIGNED, HEREBY CERTIFY THAT THIS PLAT IS CORRECT TO THE BEST OF MY KNOWLEDGE AND BELIEF AND SHOWS ALL THE INFORMATION REQUIRED BY LAW AND THE REGULATIONS ISSUED AND PRESCRIBED BY THE DEPARTMENT OF MINES.

(SIGNED) *[Signature]*  
 TIMOTHY P. ROUSH PS 793

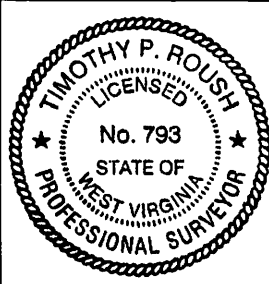

WEST VIRGINIA  
 Division of Environmental Protection  
 Office of Oil and Gas  
 601 57th Street  
 Charleston, West Virginia 25304



DATE December 21, 2012  
 FARM J.M. Fultz No.117-Revised  
 API WELL NO. 05531 S  
47-033-05531 S

**CANCELLED**

WELL TYPE: OIL \_\_\_ GAS \_\_\_ LIQUID INJECTION  WASTE DISPOSAL \_\_\_ CORE \_\_\_  
 (IF "GAS") PRODUCTION \_\_\_ STORAGE \_\_\_ DEEP \_\_\_ SHALLOW \_\_\_  
 LOCATION: ELEVATION 1,346' WATERSHED Lick Run  
 DISTRICT Ten Mile COUNTY Harrison  
 QUADRANGLE Salem 7.5'  
 SURFACE OWNER Edgar Lee Myers Jr. ACREAGE 25 Ac.  
 OIL & GAS ROYALTY OWNER W.Va. Baptist Education Society, et al. LEASE ACREAGE 146 Ac.  
 LEASE NO. 23878-50  
 PROPOSED WORK: DRILL  CONVERT \_\_\_ DRILL DEEPER \_\_\_ REDRILL \_\_\_ FRACTURE OR STIMULATE  PLUG OFF OLD FORMATION \_\_\_ PERFORATE NEW FORMATION \_\_\_ OTHER PHYSICAL CHANGE IN WELL (SPECIFY) Drill Well Directionally S51° W 325' to Bottom Hole Location  
 PLUG AND ABANDON \_\_\_ CLEAN OUT AND REPLUG \_\_\_  
 TARGET FORMATION Fifth Sand ESTIMATED DEPTH 3,225' MD  
 WELL OPERATOR HG Energy, LLC DESIGNATED AGENT Mike Kirsch  
 ADDRESS P. O. Box 5519 ADDRESS P. O. Box 5519  
Vienna, W.Va. 26105 Vienna, W.Va. 26105