



west virginia department of environmental protection

Office of Oil and Gas
601 57th Street SE
Charleston, WV 25304
(304) 926-0450
(304) 926-0452 fax

Earl Ray Tomblin, Governor
Randy C. Huffman, Cabinet Secretary
www.dep.wv.gov

February 24, 2015

WELL WORK PLUGGING PERMIT

Plugging

This permit, API Well Number: 47-3305441, issued to ANTERO RESOURCES CORPORATION, is evidence of permission granted to perform the specified well work at the location described on the attached pages and located on the attached plat, subject to the provisions of Chapter 22 of the West Virginia Code of 1931, as amended, and all rules and regulations promulgated thereunder, and to all conditions and provisions outlined in the pages attached hereto. Notification shall be given by the operator to the Oil and Gas Inspector at least 24 hours prior to the construction of roads, locations, and/or pits for any permitted work. In addition, the well operator shall notify the same inspector 24 hours before any actual well work is commenced and prior to running and cementing casing. Spills or emergency discharges must be promptly reported by the operator to 1-800-642-3074 and to the Oil and Gas inspector.

Upon completion of the plugging well work, the above named operator will reclaim the site according to the provisions of WV Code 22-6-30. The above named operator will also file, as required in WV Code 22-6-23, an affidavit on form WR-38 by two experienced persons in the operator's employment and the Oil and Gas inspector that the work authorized under this permit was performed and a description given. Failure to abide by all statutory and regulatory provisions governing all duties and operations here under may result in suspensions or revocation of this permit and in addition may result in civil and/or criminal penalties being imposed upon the operator.

This permit will expire in two (2) years from date of issue. If there are any questions, please free to contact me at (304) 926-0499 ext. 1654.

James Martin

Chief

Operator's Well No: ASH UNIT 1H
Farm Name: CARNES, RICHARD & PATRICIA
API Well Number: 47-3305441
Permit Type: Plugging
Date Issued: 02/24/2015

PERMIT CONDITIONS

West Virginia Code §22-6-11 allows the Office of Oil and Gas to place specific conditions upon this permit. Permit conditions have the same effect as law. Failure to adhere to the specified permit conditions may result in enforcement action.

CONDITIONS

1. All pits must be lined with a minimum of 20 mil thickness synthetic liner.
2. In the event of an accident or explosion causing loss of life or serious personal injury in or about the well or while working on the well, the well operator or its contractor shall give notice, stating the particulars of the accident or explosion, to the oil and gas inspector and the Chief within twenty-four (24) hours.
3. Well work activities shall not constitute a hazard to the safety of persons.

WW-4B
Rev. 2/01

1) Date November 12, 2014
2) Operator's
Well No. Ash Unit 1H
3) API Well No. 47-033 - 06441

STATE OF WEST VIRGINIA
DEPARTMENT OF ENVIRONMENTAL PROTECTION
OFFICE OF OIL AND GAS

APPLICATION FOR A PERMIT TO PLUG AND ABANDON

- 4) Well Type: Oil ___ / Gas X / Liquid injection ___ / Waste disposal ___
(If "Gas, Production X or Underground storage ___) Deep ___ / Shallow X
- 5) Location: Elevation 1183' Watershed Gregory Run & Tenmile Creek
District Sardis County Harrison Quadrangle Wolf Summit
- 6) Well Operator Antero Resources Corporation 7) Designated Agent CT Corporation System- Dianna Stamper
Address 1615 Wynkoop Street Address 5400 D Big Tyler Road
Denver, CO 80202 Charleston, WV 25313
- 8) Oil and Gas Inspector to be notified Name Sam Ward 9) Plugging Contractor Name N/A - Antero will plug well.
Address 601 57th Street, SE Address _____
Charleston, WV 25304

10) Work Order: The work order for the manner of plugging this well is as follows:

*Conductor casing: 20" set to 40' KB - cemented to surface with Class A Cement on February 4, 2011.

Objective: Plug & Abandon Conductor - A plug from base of Conductor casing (40') will be set to within 3' of ground elevation (1183').

Procedure: Dig out around Conductor. Run 1" pipe to bottom of conductor and cement back to surface with Class A Cement @ 1.18 cu. ft/sk cement

Remove 1" pipe from conductor. Weld dry hole cap, weld well name and API# on top of cap - 3 feet below ground elevation. Back fill hole dug around conductor.

SPW

**Please note that the monument will comply with requirements outlined in CSR 34-5.5b

RECEIVED
Office of Oil and Gas
NOV 17 2014
WV Department of
Environmental Protection

Notification must be given to the district oil and gas inspector 24 hours before permitted work can commence.

Work order approved by inspector *Sam Ward* Date 11/14/2014

33 05441P

WR-35
Rev (9-11)

State of West Virginia
Department of Environmental Protection
Office of Oil and Gas
Well Operator's Report of Well Work

DATE: 11/12/2014
API #: 47-033-05441

Farm name: Carnes, Richard & Patricia Operator Well No.: Ash Unit 1H

LOCATION: Elevation: 1183' Quadrangle: Wolf Summit

District: Sardis County: Harrison
Latitude: 8619' Feet South of 39 Deg. 22 Min. 30 Sec.
Longitude 17.764' Feet West of 80 Deg. 22 Min. 30 Sec.

pm

Company: Antero Resources Corporation

Address:	Casing & Tubing	Used in drilling	Left in well	Cement fill up Cu. Ft.
1615 Wynkoop Street Denver, CO 80202	20" 94#	40'	40'	38 Cu. Ft.
Agent: <u>CT Corporation System</u>				
Inspector: <u>Sam Ward</u>				
Date Permit Issued: <u>7/15/2010</u>				
Date Well Work Commenced: <u>2/4/2011</u>				
Date Well Work Completed: <u>2/4/2011</u>				
Verbal Plugging: <u>N/A</u>				
Date Permission granted on: <u>N/A</u>				
Rotary <input checked="" type="checkbox"/> Cable <input type="checkbox"/> Rig <input type="checkbox"/>				
Total Vertical Depth (ft): <u>40'</u>				
Total Measured Depth (ft): <u>40'</u>				
Fresh Water Depth (ft.): <u>N/A</u>				
Salt Water Depth (ft.): <u>N/A</u>				
Is coal being mined in area (N/Y)? <u>No</u>				
Coal Depths (ft.): <u>N/A</u>				
Void(s) encountered (N/Y) Depth(s) <u>No</u>				

OPEN FLOW DATA (If more than two producing formations please include additional data on separate sheet)

Producing formation N/A Pay zone depth (ft) N/A
 Gas: Initial open flow _____ MCF/d Oil: Initial open flow _____ Bbl/d
 Final open flow _____ MCF/d Final open flow _____ Bbl/d
 Time of open flow between initial and final tests _____ Hours
 Static rock Pressure _____ psig (surface pressure) after _____ Hours

Second producing formation _____ Pay zone depth (ft) _____
 Gas: Initial open flow _____ MCF/d Oil: Initial open flow _____ Bbl/d
 Final open flow _____ MCF/d Final open flow _____ Bbl/d
 Time of open flow between initial and final tests _____ Hours
 Static rock Pressure _____ psig (surface pressure) after _____ Hours

RECEIVED
Office of Oil and Gas
NOV 17 2014

WV Department of
Environmental Protection

I certify under penalty of law that I have personally examined and am familiar with the information submitted on this document and all the attachments and that, based on my inquiry of those individuals immediately responsible for obtaining the information I believe that the information is true, accurate, and complete.

Ashley Steele
Signature

11-12-14
Date

02/27/2015

3305441P

RECEIVED
WV-4A
Office of Oil and Gas
Revised 6-07
NOV 17 2014

1) Date: November 12, 2014
2) Operator's Well Number
Ash Unit 1H
3) API Well No.: 47 - 033 - 05441

WV Department of
Environmental Protection

STATE OF WEST VIRGINIA
DEPARTMENT OF ENVIRONMENTAL PROTECTION, OFFICE OF OIL AND GAS
NOTICE OF APPLICATION TO PLUG AND ABANDON A WELL

4) Surface Owner(s) to be served:	5) (a) Coal Operator
(a) Name <u>Richard A. Carnes & Patricia Jo Carnes</u>	Name _____
Address <u>Rural Route 4 Box 291</u>	Address _____
<u>Clarksburg, WV 26301</u>	
(b) Name <u>Harley McCloud (access road)</u>	(b) Coal Owner(s) with Declaration
Address <u>2406 Gregory's Run Road</u>	Name <u>PLEASE SEE ATTACHMENT</u>
<u>Clarksburg, WV 26301</u>	Address _____
(c) Name _____	Name _____
Address _____	Address _____
6) Inspector <u>Sam Ward</u>	(c) Coal Lessee with Declaration
Address <u>601 57th Street SE</u>	Name _____
<u>Charleston, WV 25304</u>	Address _____
Telephone <u>304-389-7583</u>	

TO THE PERSONS NAMED ABOVE: You should have received this Form and the following documents:

- (1) The application to Plug and Abandon a Well on Form WW-4B, which sets out the parties involved in the work and describes the well its and the plugging work order; and
- (2) The plat (surveyor's map) showing the well location on Form WW-6.

The reason you received these documents is that you have rights regarding the application which are summarized in the instructions on the reverses side. However, you are not required to take any action at all.

Take notice that under Chapter 22-6 of the West Virginia Code, the undersigned well operator proposes to file or has filed this Notice and Application and accompanying documents for a permit to plug and abandon a well with the Chief of the Office of Oil and Gas, West Virginia Department of Environmental Protection, with respect to the well at the location described on the attached Application and depicted on the attached Form WW-6. Copies of this Notice, the Application, and the plat have been mailed by registered or certified mail or delivered by hand to the person(s) named above (or by publication in certain circumstances) on or before the day of mailing or delivery to the Chief.

SAMANTHA MARSH
NOTARY PUBLIC
STATE OF COLORADO
NOTARY ID 20134079428
MY COMMISSION EXPIRES DECEMBER 20, 2017

Well Operator Antero Resources Corporation
 By: Ward McNeilly
 Its: Vice President of Engineering
 Address 1615 Wynkoop Street
Denver, CO 80202
 Telephone 303-357-7310

Subscribed and sworn before me this 13th day of November 2014
Samantha Marsh Notary Public
 My Commission Expires December 20, 2017

Oil and Gas Privacy Notice

The Office of Oil and Gas processes your personal information, such as name, address and phone number, as a part of our regulatory duties. Your personal information may be disclosed to other State agencies or third parties in the normal course of business or as needed to comply with statutory or regulatory requirements, including Freedom of Information Act requests. Our office will appropriately secure your personal information. If you have any questions about our use of your personal information, please contact DEP's Chief Privacy Officer at depprivacyofficer@wv.gov.

02/27/2015

WW-4A Notice of Application to Plug and Abandon a Well Attachment:

Additional Surface Owners (Access Road):

Name: Ray L. Dennison (access road)
Address: 164 Southern Road ✓
Clarksburg, WV 26301

Name: Edward A. Southern (access road)
Address: 1989 Gregory's Run Road ✓
Clarksburg, WV 26301

Name: Thomas Haynes (access road)
Guardian for Robert A. Haynes ✓
Address: 1224 12th Street
Weston, WV 26452

Name: Larry A. Southern (access road)
Address: 1893 Gregory's Run Road ✓
Clarksburg, WV 26301

Name: Aletha G. Southern (access road)
Address: 2266 Gregory's Run Road ✓
Clarksburg, WV 26301

Coal Owner, Operator, Lessee(s) with Declarations or Mining Permit:

Name: Consolidation Coal Company ✓
Consol Energy, Inc., CNX Center
Engineering & Operations Support- Coal
Attn: Analyst
Address: 1000 Consol Energy Drive
Canonsburg, PA 15317

RECEIVED
Office of Oil and Gas
NOV 17 2014
WV Department of
Environmental Protection

Coal Owner, Operator, Lessee(s) Previously Notified on Original Permit Application (**NO DECLARATIONS FILED**):

Name: Richard A. Carnes & Patricia Jo Carnes ✓
Address: Rural Route 4 Box 291 ✓
Clarksburg, WV 26301

Name: Department of the Treasury
The Internal Revenue Service ✓
Address: P.O. Box 396
Parkersburg, WV 26106

Name: Kelly Coal Company, Inc. ✓
Address: P.O. Box 2248 ✓
Clarksburg, WV 26302

Name: Department of the Treasury
The Internal Revenue Service ✓
Address: P.O. Box 1328
Parkersburg, WV 26106

Name: Kelly Coal Company, Inc. ✓
c/o Ray G. Lockard ✓
Address: P.O. Box 630 ✓
Weston, WV 26452

Name: Stern Bros. Inc. ✓
Address: 914 Market Street, Suite 301 ✓
Parkersburg, WV 26101

Name: Kelly Coal Company, Inc. ✓
Address: 130 Miller Road ✓
Kingwood, WV 26537

Name: Jeanne C. Welch ✓
Address: P.O. Box 2248 ✓
Clarksburg, WV 26302

*CONTINUED ON NEXT PAGE

02/27/2015

Name: Kelly Coal Company, Inc.
c/o Thomas L. McGee
Address: P.O. Box 536
Kingwood, WV 26537

Name: West Virginia State Auditor's Office
Address: State Capitol Building
1900 Kanawha Blvd E., Room 1
Charleston, WV 25305

Name: The Sycamore Group, LLC
Address: P.O. Box 549
Dellslow, WV 26531

Name: Daniel Boone Coal Company
Goff Building
Address: 321 W Main Street, #721
Clarksburg, WV 26301

Name: Guy Corporation
Tetrick Mineral Properties
Attn: Denise Harris
Address: 92 16th Street, Floor 2
Wheeling, WV 26003

RECEIVED
Office of Oil and Gas

NOV 17 2014

WV Department of
Environmental Protection

02/27/2015

3305441P

CERTIFIED MAIL RECEIPT
ASH UNIT 1H
WW-4A AND WW-4B NOTICE OF APPLICATION TO PLUG AND
ABANDON A WELL - TO SURFACE OWNER

RECEIVED
Office of Oil and Gas

NOV 17 2014

WV Department of
Environmental Protection

Cut on dotted line.

Instructions

1. Each Click-N-Ship® label is unique. Labels are to be used as printed and used only once. **DO NOT PHOTO COPY OR ALTER LABEL.**
2. Place your label so it does not wrap around the edge of the package.
3. Adhere your label to the package. A self-adhesive label is recommended. If tape or glue is used, **DO NOT TAPE OVER BARCODE.** Be sure all edges are secure.
4. To mail your package with PC Postage®, you may schedule a Package Pickup online, hand to your letter carrier, take to a Post Office™, or drop in a USPS collection box.
5. Mail your package on the "Ship Date" you selected when creating this label.

Click-N-Ship® Label Record

Signature Confirmation™ :	
9410 8036 9930 0062 0391 25	
Trans. #:	315840448
Print Date:	11/13/2014
Ship Date:	11/13/2014
Expected Delivery Date:	11/17/2014
Priority Mail® Postage:	\$5.05
Signature Confirmation:	\$2.35
	(Electronic Rate)
Total:	\$7.40
From:	NATALIE KOMP ANTERO RESOURCES 1615 WYNKOOP ST DENVER CO 80202-1106
To:	RICHARD A. CARNES & PATRICIA JO CARNES RR 4 BOX 291 CLARKSBURG WV 26301-9461
	
<small>* Commercial Base Pricing Priority Mail rates apply. There is no fee for USPS Tracking™ service on Priority Mail service with use of this electronic rate shipping label. Refunds for unused postage paid labels can be requested online 30 days from the print date.</small>	



Thank you for shipping with the United States Postal Service!

Check the status of your shipment on the USPS Tracking™ page at usps.com

02/27/2015

3305441P

CERTIFIED MAIL RECEIPT
ASH UNIT 1H
WW-4A AND WW-4B NOTICE OF APPLICATION TO PLUG AND
ABANDON A WELL - TO SURFACE OWNER

Cut on dotted line.

Instructions

1. Each Click-N-Ship® label is unique. Labels are to be used as printed and used only once. **DO NOT PHOTO COPY OR ALTER LABEL.**
2. Place your label so it does not wrap around the edge of the package.
3. Adhere your label to the package. A self-adhesive label is recommended. If tape or glue is used, **DO NOT TAPE OVER BARCODE.** Be sure all edges are secure.
4. To mail your package with PC Postage®, you may schedule a Package Pickup online, hand to your letter carrier, take to a Post Office™, or drop in a USPS collection box.
5. Mail your package on the "Ship Date" you selected when creating this label.

Click-N-Ship® Label Record

Signature Confirmation™ :	
9410 8036 9930 0062 0391 01	
Trans. #:	315840446
Print Date:	11/13/2014
Ship Date:	11/13/2014
Expected Delivery Date:	11/17/2014
Priority Mail® Postage:	\$5.05
Signature Confirmation:	\$2.35
	(Electronic Rate)
Total:	\$7.40
From:	ASHLIE STEELE ANTERO RESOURCES 1615 WYNKOOP ST DENVER CO 80202-1108
To:	HARLEY MCCLOUD 2406 GREGORYS RUN RD CLARKSBURG WV 26301-7066
* Commercial Base Pricing Priority Mail rates apply. There is no fee for USPS Tracking™ service on Priority Mail service with use of this electronic rate shipping label. Refunds for unused postage paid labels can be requested online 30 days from the print date.	



Thank you for shipping with the United States Postal Service!
 Check the status of your shipment on the USPS Tracking™ page at usps.com

02/27/2015

CERTIFIED MAIL RECEIPT
ASH UNIT 1H
WW-4A AND WW-4B NOTICE OF APPLICATION TO PLUG AND
ABANDON A WELL - TO SURFACE OWNER

RECEIVED
Office of Oil and Gas

NOV 17 2014

WV Department of
Environmental Protection

Cut on dotted line.

Instructions

1. Each Click-N-Ship® label is unique. Labels are to be used as printed and used only once. **DO NOT PHOTO COPY OR ALTER LABEL.**
2. Place your label so it does not wrap around the edge of the package.
3. Adhere your label to the package. A self-adhesive label is recommended. If tape or glue is used, **DO NOT TAPE OVER BARCODE.** Be sure all edges are secure.
4. To mail your package with PC Postage®, you may schedule a Package Pickup online, hand to your letter carrier, take to a Post Office™, or drop in a USPS collection box.
5. Mail your package on the "Ship Date" you selected when creating this label.

Click-N-Ship® Label Record

Signature Confirmation™ :	
9410 8036 9930 0062 0390 57	
Trans. #:	315840446
Print Date:	11/13/2014
Ship Date:	11/13/2014
Expected	
Delivery Date:	11/17/2014
Priority Mail® Postage:	\$5.05
Signature Confirmation:	\$2.35
(Electronic Rate)	
Total:	<u>\$7.40</u>
From: ASHLIE STEELE ANTERO RESOURCES 1615 WYNKOOP ST DENVER CO 80202-1106	
To: RAY L DENNISON (ACCESS ROAD) 164 SOUTHERN RD CLARKSBURG WV 26301-6766	
<small>* Commercial Base Pricing Priority Mail rates apply. There is no fee for USPS Tracking™ service on Priority Mail service with use of this electronic rate shipping label. Refunds for unused postage paid labels can be requested online 30 days from the print date.</small>	



Thank you for shipping with the United States Postal Service!
 Check the status of your shipment on the USPS Tracking™ page at usps.com

02/27/2015

CERTIFIED MAIL RECEIPT
ASH UNIT 1H
WW-4A AND WW-4B NOTICE OF APPLICATION TO PLUG AND
ABANDON A WELL - TO SURFACE OWNER

RECEIVED
Office of Oil and Gas

NOV 17 2014

WV Department of
Environmental Protection

Cut on dotted line.

Instructions

1. Each Click-N-Ship® label is unique. Labels are to be used as printed and used only once. **DO NOT PHOTO COPY OR ALTER LABEL.**
2. Place your label so it does not wrap around the edge of the package.
3. Adhere your label to the package. A self-adhesive label is recommended. If tape or glue is used, **DO NOT TAPE OVER BARCODE.** Be sure all edges are secure.
4. To mail your package with PC Postage®, you may schedule a Package Pickup online, hand to your letter carrier, take to a Post Office™, or drop in a USPS collection box.
5. Mail your package on the "Ship Date" you selected when creating this label.

Click-N-Ship® Label Record

Signature Confirmation™ :
9410 8036 9930 0062 0390 64

Trans. #:	315840446	Priority Mail® Postage:	\$5.05
Print Date:	11/13/2014	Signature Confirmation:	\$2.35
Ship Date:	11/13/2014	(Electronic Rate)	
Expected		Total:	\$7.40
Delivery Date:	11/15/2014		

From: ASHLIE STEELE
ANTERO RESOURCES
1615 WYNKOOP ST
DENVER CO 80202-1106

To: THOMAS HAYNES (ACCESS ROAD)
GUARDIAN FOR ROBERT A. HAYNES
1224 12TH ST
WESTON WV 26452-1804

* Commercial Base Pricing Priority Mail rates apply. There is no fee for USPS Tracking™ service on Priority Mail service with use of this electronic rate shipping label. Refunds for unused postage paid labels can be requested online 30 days from the print date.



Thank you for shipping with the United States Postal Service!
Check the status of your shipment on the USPS Tracking™ page at usps.com

02/27/2015

330544P

CERTIFIED MAIL RECEIPT
ASH UNIT 1H
WW-4A AND WW-4B NOTICE OF APPLICATION TO PLUG AND
ABANDON A WELL - TO SURFACE OWNER

RECEIVED
Office of Oil and Gas

NOV 17 2014

WV Department of
Environmental Protection

Cut on dotted line.

Instructions

1. Each Click-N-Ship® label is unique. Labels are to be used as printed and used only once. **DO NOT PHOTO COPY OR ALTER LABEL.**
2. Place your label so it does not wrap around the edge of the package.
3. Adhere your label to the package. A self-adhesive label is recommended. If tape or glue is used, **DO NOT TAPE OVER BARCODE.** Be sure all edges are secure.
4. To mail your package with PC Postage®, you may schedule a Package Pickup online, hand to your letter carrier, take to a Post Office™, or drop in a USPS collection box.
5. Mail your package on the "Ship Date" you selected when creating this label.

Click-N-Ship® Label Record

Signature Confirmation™ :	
9410 8036 9930 0062 0390 71	
Trans. #:	315840446
Print Date:	11/13/2014
Ship Date:	11/13/2014
Expected Delivery Date:	11/17/2014
Priority Mail® Postage:	\$5.05
Signature Confirmation:	\$2.35
(Electronic Rate)	
Total:	\$7.40
From:	NATALIE KOMP ANTERO RESOURCES 1615 WYNKOOP ST DENVER CO 80202-1106
To:	ALETHA G SOUTHERN (ACCESS ROAD) 2266 GREGORYS RUN RD CLARKSBURG WV 26301-6623
<small>* Commercial Base Pricing Priority Mail rates apply. There is no fee for USPS Tracking™ service on Priority Mail service with use of this electronic rate shipping label. Refunds for unused postage paid labels can be requested online 30 days from the print date.</small>	



Thank you for shipping with the United States Postal Service!
Check the status of your shipment on the USPS Tracking™ page at usps.com

02/27/2015

3305441P

CERTIFIED MAIL RECEIPT
ASH UNIT 1H
WW-4A AND WW-4B NOTICE OF APPLICATION TO PLUG AND
ABANDON A WELL - TO SURFACE OWNER

RECEIVED
Office of Oil and Gas

NOV 17 2014

WV Department of
Environmental Protection

Cut on dotted line.

Instructions

1. Each Click-N-Ship® label is unique. Labels are to be used as printed and used only once. **DO NOT PHOTO COPY OR ALTER LABEL.**
2. Place your label so it does not wrap around the edge of the package.
3. Adhere your label to the package. A self-adhesive label is recommended. If tape or glue is used, **DO NOT TAPE OVER BARCODE.** Be sure all edges are secure.
4. To mail your package with PC Postage®, you may schedule a Package Pickup online, hand to your letter carrier, take to a Post Office™, or drop in a USPS collection box.
5. Mail your package on the "Ship Date" you selected when creating this label.

Click-N-Ship® Label Record

Signature Confirmation™ :	
9410 8036 9930 0062 0390 88	
Trans. #:	315840446
Print Date:	11/13/2014
Ship Date:	11/13/2014
Expected Delivery Date:	11/17/2014
Priority Mail® Postage:	\$5.05
Signature Confirmation:	\$2.35
(Electronic Rate)	
Total:	\$7.40
From:	ASHLIE STEELE ANTERO RESOURCES 1615 WYNKOOP ST DENVER CO 80202-1106
To:	EDWARD A SOUTHERN (ACCESS ROAD) 1989 GREGORYS RUN RD CLARKSBURG WV 26301-6826
<small>* Commercial Base Pricing Priority Mail rates apply. There is no fee for USPS Tracking™ service on Priority Mail service with use of this electronic rate shipping label. Refunds for unused postage paid labels can be requested online 30 days from the print date.</small>	



Thank you for shipping with the United States Postal Service!

Check the status of your shipment on the USPS Tracking™ page at usps.com

02/27/2015

3305441A

CERTIFIED MAIL RECEIPT
ASH UNIT 1H
WW-4A AND WW-4B NOTICE OF APPLICATION TO PLUG AND
ABANDON A WELL - TO SURFACE OWNER

RECEIVED
Office of Oil and Gas

NOV 17 2014

WV Department of
Environmental Protection

Cut on dotted line.

Instructions

1. Each Click-N-Ship® label is unique. Labels are to be used as printed and used only once. **DO NOT PHOTO COPY OR ALTER LABEL.**
2. Place your label so it does not wrap around the edge of the package.
3. Adhere your label to the package. A self-adhesive label is recommended. If tape or glue is used, **DO NOT TAPE OVER BARCODE.** Be sure all edges are secure.
4. To mail your package with PC Postage®, you may schedule a Package Pickup online, hand to your letter carrier, take to a Post Office™, or drop in a USPS collection box.
5. Mail your package on the "Ship Date" you selected when creating this label.

Click-N-Ship® Label Record

Signature Confirmation™ :	
9410 8036 9930 0062 0390 95	
Trans. #:	315840446
Print Date:	11/13/2014
Ship Date:	11/13/2014
Expected	
Delivery Date:	11/17/2014
Priority Mail® Postage:	\$5.05
Signature Confirmation:	\$2.35
(Electronic Rate)	
Total:	\$7.40
From:	ASHLIE STEELE ANTERO RESOURCES 1815 WYNKOOP ST DENVER CO 80202-1106
To:	LARRY A SOUTHERN (ACCESS ROAD) 1893 GREGORYS RUN RD CLARKSBURG WV 26301-6827
* Commercial Base Pricing Priority Mail rates apply. There is no fee for USPS Tracking™ service on Priority Mail service with use of this electronic rate shipping label. Refunds for unused postage paid labels can be requested online 30 days from the print date.	



Thank you for shipping with the United States Postal Service!
Check the status of your shipment on the USPS Tracking™ page at usps.com

02/27/2015

3305441P

CERTIFIED MAIL RECEIPT
ASH UNIT 1H
WW-4A AND WW-4B NOTICE OF APPLICATION TO PLUG AND
ABANDON A WELL - TO COAL OWNER, OPERATOR, LESSEE(S)

RECEIVED
Office of Oil and Gas

NOV 17 2014

WV Department of
Environmental Protection

Cut on dotted line.

Instructions

1. Each Click-N-Ship® label is unique. Labels are to be used as printed and used only once. **DO NOT PHOTO COPY OR ALTER LABEL.**
2. Place your label so it does not wrap around the edge of the package.
3. Adhere your label to the package. A self-adhesive label is recommended. If tape or glue is used, **DO NOT TAPE OVER BARCODE.** Be sure all edges are secure.
4. To mail your package with PC Postage®, you may schedule a Package Pickup online, hand to your letter carrier, take to a Post Office™, or drop in a USPS collection box.
5. Mail your package on the "Ship Date" you selected when creating this label.

Click-N-Ship® Label Record

Signature Confirmation™ :	
9410 8036 9930 0062 0043 76	
Trans. #:	315734579
Print Date:	11/12/2014
Ship Date:	11/13/2014
Expected Delivery Date:	11/15/2014
Priority Mail® Postage:	\$5.06
Signature Confirmation:	\$2.35
(Electronic Rate)	
Total:	\$7.40
From:	ASHLIE STEELE ANTERO RESOURCES 1615 WYNKOOP ST DENVER CO 80202-1106
To:	CONSOLIDATION COAL CO. / CONSOL ENERGY, INC. CNX CENTER:ENGINEERING & OPERATIONS SUPPORT - COAL 1000 CONSOL ENERGY DR ATTN: ANALYST CANONSBURG PA 15317-8506
<small>* Commercial Base Pricing Priority Mail rates apply. There is no fee for USPS Tracking™ service on Priority Mail service with use of this electronic rate shipping label. Refunds for unused postage paid labels can be requested online 30 days from the print date.</small>	



Thank you for shipping with the United States Postal Service!
Check the status of your shipment on the USPS Tracking™ page at usps.com

02/27/2015

3305441A

CERTIFIED MAIL RECEIPT
ASH UNIT 1H
WW-4A AND WW-4B NOTICE OF APPLICATION TO PLUG AND
ABANDON A WELL - TO COAL OWNER, OPERATOR, LESSEE(S)
(NO DECLARATION FILED)

RECEIVED
Office of Oil and Gas

NOV 17 2014

WV Department of
Environmental Protection

Cut on dotted line.

Instructions

1. Each Click-N-Ship® label is unique. Labels are to be used as printed and used only once. DO NOT PHOTO COPY OR ALTER LABEL.
2. Place your label so it does not wrap around the edge of the package.
3. Adhere your label to the package. A self-adhesive label is recommended. If tape or glue is used, DO NOT TAPE OVER BARCODE. Be sure all edges are secure.
4. To mail your package with PC Postage®, you may schedule a Package Pickup online, hand to your letter carrier, take to a Post Office™, or drop in a USPS collection box.
5. Mail your package on the "Ship Date" you selected when creating this label.

Click-N-Ship® Label Record

Signature Confirmation™ :	
9410 8036 9930 0062 0391 25	
Trans. #: 315840446	Priority Mail® Postage: \$5.05
Print Date: 11/13/2014	Signature Confirmation: \$2.35
Ship Date: 11/13/2014	(Electronic Rate)
Expected Delivery Date: 11/17/2014	Total: \$7.40
From: NATALIE KOMP ANTERO RESOURCES 1615 WYNKOOP ST DENVER CO 80202-1106	
To: RICHARD A. CARNES & PATRICIA JO CARNES RR 4 BOX 291 CLARKSBURG WV 26301-9481	
* Commercial Base Pricing Priority Mail rates apply. There is no fee for USPS Tracking™ service on Priority Mail service with use of this electronic rate shipping label. Refunds for unused postage paid labels can be requested online 30 days from the print date.	

 **UNITED STATES POSTAL SERVICE®** Thank you for shipping with the United States Postal Service!
Check the status of your shipment on the USPS Tracking™ page at usps.com

02/27/2015

3305441P

CERTIFIED MAIL RECEIPT
ASH UNIT 1H
WW-4A AND WW-4B NOTICE OF APPLICATION TO PLUG AND
ABANDON A WELL - TO COAL OWNER, OPERATOR, LESSEE(S)
(NO DECLARATION FILED)

RECEIVED
Office of Oil and Gas

NOV 17 2014

WV Department of
Environmental Protection

Cut on dotted line.

Instructions

1. Each Click-N-Ship® label is unique. Labels are to be used as printed and used only once. **DO NOT PHOTO COPY OR ALTER LABEL.**
2. Place your label so it does not wrap around the edge of the package.
3. Adhere your label to the package. A self-adhesive label is recommended. If tape or glue is used, **DO NOT TAPE OVER BARCODE.** Be sure all edges are secure.
4. To mail your package with PC Postage®, you may schedule a Package Pickup online, hand to your letter carrier, take to a Post Office™, or drop in a USPS collection box.
5. Mail your package on the "Ship Date" you selected when creating this label.

Click-N-Ship® Label Record

Signature Confirmation™ :	
9410 8036 9930 0062 0391 32	
Trans. #: 315840446	Priority Mail® Postage: \$5.05
Print Date: 11/13/2014	Signature Confirmation: \$2.35
Ship Date: 11/13/2014	(Electronic Rate)
Expected Delivery Date: 11/17/2014	Total: \$7.40
From: ASHLIE STEELE ANTERO RESOURCES 1615 WYNKOOP ST DENVER CO 80202-1106	
To: KELLY COAL COMPANY, INC. PO BOX 2248 CLARKSBURG WV 26302-2248	
<small>* Commercial Base Pricing Priority Mail rates apply. There is no fee for USPS Tracking™ service on Priority Mail service with use of this electronic rate shipping label. Refunds for unused postage paid labels can be requested online 30 days from the print date.</small>	



Thank you for shipping with the United States Postal Service!
Check the status of your shipment on the USPS Tracking™ page at usps.com

02/27/2015

3305441P

CERTIFIED MAIL RECEIPT
ASH UNIT 1H
WW-4A AND WW-4B NOTICE OF APPLICATION TO PLUG AND
ABANDON A WELL - TO COAL OWNER, OPERATOR, LESSEE(S)
(NO DECLARATION FILED)

RECEIVED
Office of Oil and Gas

NOV 17 2014

WV Department of
Environmental Protection

Cut on dotted line.

Instructions

1. Each Click-N-Ship® label is unique. Labels are to be used as printed and used only once. **DO NOT PHOTO COPY OR ALTER LABEL.**
2. Place your label so it does not wrap around the edge of the package.
3. Adhere your label to the package. A self-adhesive label is recommended. If tape or glue is used, **DO NOT TAPE OVER BARCODE.** Be sure all edges are secure.
4. To mail your package with PC Postage®, you may schedule a Package Pickup online, hand to your letter carrier, take to a Post Office™, or drop in a USPS collection box.
5. Mail your package on the "Ship Date" you selected when creating this label.

Click-N-Ship® Label Record

Signature Confirmation™ :	
9410 8036 9930 0062 0391 49	
Trans. #:	315840446
Print Date:	11/13/2014
Ship Date:	11/13/2014
Expected Delivery Date:	11/15/2014
Priority Mail® Postage:	\$6.05
Signature Confirmation:	\$2.35
	(Electronic Rate)
Total:	\$7.40
From:	ASHLIE STEELE ANTERO RESOURCES 1615 WYNKOOP ST DENVER CO 80202-1106
To:	KELLY COAL COMPANY INC. C/O RAY G. LOCKARD PO BOX 630 WESTON WV 26452-0630
<small>* Commercial Base Pricing Priority Mail rates apply. There is no fee for USPS Tracking™ service on Priority Mail service with use of this electronic rate shipping label. Refunds for unused postage paid labels can be requested online 30 days from the print date.</small>	



Thank you for shipping with the United States Postal Service!
Check the status of your shipment on the USPS Tracking™ page at usps.com

02/27/2015

3305441P

CERTIFIED MAIL RECEIPT
ASH UNIT 1H
WW-4A AND WW-4B NOTICE OF APPLICATION TO PLUG AND
ABANDON A WELL - TO COAL OWNER, OPERATOR, LESSEE(S)
(NO DECLARATION FILED)

RECEIVED
Office of Oil and Gas

NOV 17 2014

WV Department of
Environmental Protection

Cut on dotted line.

Instructions

1. Each Click-N-Ship® label is unique. Labels are to be used as printed and used only once. **DO NOT PHOTO COPY OR ALTER LABEL.**
2. Place your label so it does not wrap around the edge of the package.
3. Adhere your label to the package. A self-adhesive label is recommended. If tape or glue is used, **DO NOT TAPE OVER BARCODE.** Be sure all edges are secure.
4. To mail your package with PC Postage®, you may schedule a Package Pickup online, hand to your letter carrier, take to a Post Office™, or drop in a USPS collection box.
5. Mail your package on the "Ship Date" you selected when creating this label.

Click-N-Ship® Label Record

Signature Confirmation™ :	
9410 8036 9930 0062 0391 56	
Trans. #:	315840448
Print Date:	11/13/2014
Ship Date:	11/13/2014
Expected Delivery Date:	11/15/2014
Priority Mail® Postage:	\$6.05
Signature Confirmation:	\$2.36
(Electronic Rate)	
Total:	\$7.40
From:	ASHLIE STEELE ANTERO RESOURCES 1615 WYNKOOP ST DENVER CO 80202-1106
To:	KELLY COAL COMPANY INC. 130 MILLER RD KINGWOOD WV 26537-1321
<small>* Commercial Base Pricing Priority Mail rates apply. There is no fee for USPS Tracking™ service on Priority Mail service with use of this electronic rate shipping label. Refunds for unused postage paid labels can be requested online 30 days from the print date.</small>	



Thank you for shipping with the United States Postal Service!
Check the status of your shipment on the USPS Tracking™ page at usps.com

02/27/2015

3305441P

CERTIFIED MAIL RECEIPT
ASH UNIT 1H
WW-4A AND WW-4B NOTICE OF APPLICATION TO PLUG AND
ABANDON A WELL - TO COAL OWNER, OPERATOR, LESSEE(S)
(NO DECLARATION FILED)

RECEIVED
Office of Oil and Gas

NOV 17 2014

WV Department of
Environmental Protection

Cut on dotted line.

Instructions

1. Each Click-N-Ship® label is unique. Labels are to be used as printed and used only once. **DO NOT PHOTO COPY OR ALTER LABEL.**
2. Place your label so it does not wrap around the edge of the package.
3. Adhere your label to the package. A self-adhesive label is recommended. If tape or glue is used, **DO NOT TAPE OVER BARCODE.** Be sure all edges are secure.
4. To mail your package with PC Postage®, you may schedule a Package Pickup online, hand to your letter carrier, take to a Post Office™, or drop in a USPS collection box.
5. Mail your package on the "Ship Date" you selected when creating this label.

Click-N-Ship® Label Record

Signature Confirmation™ :	
9410 8036 9930 0062 0391 63	
Trans. #:	315840446
Print Date:	11/13/2014
Ship Date:	11/13/2014
Expected Delivery Date:	11/15/2014
Priority Mail® Postage:	\$5.05
Signature Confirmation:	\$2.35
(Electronic Rate)	
Total:	\$7.40
From:	ASHLIE STEELE ANTERO RESOURCES 1615 WYNKOOP ST DENVER CO 80202-1106
To:	DEPARTMENT OF THE TREASURY THE INTERNAL REVENUE SERVICE PO BOX 396 PARKERSBURG WV 26108-0396
* Commercial Base Pricing Priority Mail rates apply. There is no fee for USPS Tracking™ service on Priority Mail service with use of this electronic rate shipping label. Refunds for unused postage paid labels can be requested online 30 days from the print date.	



Thank you for shipping with the United States Postal Service!
Check the status of your shipment on the USPS Tracking™ page at usps.com

02/27/2015

3305441P

CERTIFIED MAIL RECEIPT
ASH UNIT 1H
WW-4A AND WW-4B NOTICE OF APPLICATION TO PLUG AND
ABANDON A WELL - TO COAL OWNER, OPERATOR, LESSEE(S)
(NO DECLARATION FILED)

RECEIVED
Office of Oil and Gas
NOV 17 2014
WV Department of
Environmental Protection

Cut on dotted line.

Instructions

1. Each Click-N-Ship® label is unique. Labels are to be used as printed and used only once. DO NOT PHOTO COPY OR ALTER LABEL.
2. Place your label so it does not wrap around the edge of the package.
3. Adhere your label to the package. A self-adhesive label is recommended. If tape or glue is used, DO NOT TAPE OVER BARCODE. Be sure all edges are secure.
4. To mail your package with PC Postage®, you may schedule a Package Pickup online, hand to your letter carrier, take to a Post Office™, or drop in a USPS collection box.
5. Mail your package on the "Ship Date" you selected when creating this label.

Click-N-Ship® Label Record

Signature Confirmation™ :	
9410 8036 9930 0062 0391 70	
Trans. #:	315840446
Print Date:	11/13/2014
Ship Date:	11/13/2014
Expected Delivery Date:	11/15/2014
Priority Mail® Postage:	\$6.05
Signature Confirmation:	\$2.35
(Electronic Rate)	
Total:	\$7.40
From:	ASHLIE STEELE ANTERO RESOURCES 1815 WYNKOOP ST DENVER CO 80202-1108
To:	DEPARTMENT OF THE TREASURY THE INTERNAL REVENUE SERVICE PO BOX 1328 PARKERSBURG WV 26106-1328
<small>* Commercial Base Pricing Priority Mail rates apply. There is no fee for USPS Tracking™ service on Priority Mail service with use of this electronic rate shipping label. Refunds for unused postage paid labels can be requested online 30 days from the print date.</small>	



Thank you for shipping with the United States Postal Service!
Check the status of your shipment on the USPS Tracking™ page at usps.com

02/27/2015

3305441P

CERTIFIED MAIL RECEIPT
ASH UNIT 1H
WW-4A AND WW-4B NOTICE OF APPLICATION TO PLUG AND
ABANDON A WELL - TO COAL OWNER, OPERATOR, LESSEE(S)
(NO DECLARATION FILED)

RECEIVED
Office of Oil and Gas

NOV 17 2014

WV Department of
Environmental Protection

Cut on dotted line.

Instructions

1. Each Click-N-Ship® label is unique. Labels are to be used as printed and used only once. **DO NOT PHOTO COPY OR ALTER LABEL.**
2. Place your label so it does not wrap around the edge of the package.
3. Adhere your label to the package. A self-adhesive label is recommended. If tape or glue is used, **DO NOT TAPE OVER BARCODE.** Be sure all edges are secure.
4. To mail your package with PC Postage®, you may schedule a Package Pickup online, hand to your letter carrier, take to a Post Office™, or drop in a USPS collection box.
5. Mail your package on the "Ship Date" you selected when creating this label.

Click-N-Ship® Label Record

Signature Confirmation™ :	
9410 8036 9930 0062 0391 87	
Trans. #:	315840446
Print Date:	11/13/2014
Ship Date:	11/13/2014
Expected Delivery Date:	11/15/2014
Priority Mail® Postage:	\$5.05
Signature Confirmation:	\$2.35
(Electronic Rate)	
Total:	\$7.40
From:	ASHLIE STEELE ANTERO RESOURCES 1815 WYNKOOP ST DENVER CO 80202-1106
To:	STERN BROS. INC. 914 MARKET ST STE 301 PARKERSBURG WV 26101-4777
<small>* Commercial Base Pricing Priority Mail rates apply. There is no fee for USPS Tracking™ service on Priority Mail service with use of this electronic rate shipping label. Refunds for unused postage paid labels can be requested online 30 days from the print date.</small>	



Thank you for shipping with the United States Postal Service!

Check the status of your shipment on the USPS Tracking™ page at usps.com

02/27/2015

3305441P

CERTIFIED MAIL RECEIPT
ASH UNIT 1H
WW-4A AND WW-4B NOTICE OF APPLICATION TO PLUG AND
ABANDON A WELL - TO COAL OWNER, OPERATOR, LESSEE(S)
(NO DECLARATION FILED)

RECEIVED
Office of Oil and Gas

NOV 17 2014

WV Department of
Environmental Protection

Cut on dotted line.

Instructions

1. Each Click-N-Ship® label is unique. Labels are to be used as printed and used only once. **DO NOT PHOTO COPY OR ALTER LABEL.**
2. Place your label so it does not wrap around the edge of the package.
3. Adhere your label to the package. A self-adhesive label is recommended. If tape or glue is used, **DO NOT TAPE OVER BARCODE.** Be sure all edges are secure.
4. To mail your package with PC Postage®, you may schedule a Package Pickup online, hand to your letter carrier, take to a Post Office™, or drop in a USPS collection box.
5. Mail your package on the "Ship Date" you selected when creating this label.

Click-N-Ship® Label Record

Signature Confirmation™ :	
9410 8036 9930 0062 0391 94	
Trans. #:	315840446
Print Date:	11/13/2014
Ship Date:	11/13/2014
Expected Delivery Date:	11/17/2014
Priority Mail® Postage:	\$5.05
Signature Confirmation:	\$2.35
(Electronic Rate)	
Total:	\$7.40
From:	ASHLIE STEELE ANTERO RESOURCES 1615 WYNKOOP ST DENVER CO 80202-1106
To:	JEANNE C WELCH PO BOX 2248 CLARKSBURG WV 26302-2248
<small>* Commercial Base Pricing Priority Mail rates apply. There is no fee for USPS Tracking™ service on Priority Mail service with use of this electronic rate shipping label. Refunds for unused postage paid labels can be requested online 30 days from the print date.</small>	

 **UNITED STATES POSTAL SERVICE** Thank you for shipping with the United States Postal Service!
Check the status of your shipment on the USPS Tracking™ page at usps.com

02/27/2015

3305441P

CERTIFIED MAIL RECEIPT
ASH UNIT 1H
WW-4A AND WW-4B NOTICE OF APPLICATION TO PLUG AND
ABANDON A WELL - TO COAL OWNER, OPERATOR, LESSEE(S)
(NO DECLARATION FILED)

RECEIVED
Office of Oil and Gas

NOV 17 2014

WV Department of
Environmental Protection

Cut on dotted line.

Instructions

1. Each Click-N-Ship® label is unique. Labels are to be used as printed and used only once. **DO NOT PHOTO COPY OR ALTER LABEL.**
2. Place your label so it does not wrap around the edge of the package.
3. Adhere your label to the package. A self-adhesive label is recommended. If tape or glue is used, **DO NOT TAPE OVER BARCODE.** Be sure all edges are secure.
4. To mail your package with PC Postage®, you may schedule a Package Pickup online, hand to your letter carrier, take to a Post Office™, or drop in a USPS collection box.
5. Mail your package on the "Ship Date" you selected when creating this label.

Click-N-Ship® Label Record

Signature Confirmation™ :	
9410 8036 9930 0062 0392 00	
Trans. #:	315840448
Print Date:	11/13/2014
Ship Date:	11/13/2014
Expected	
Delivery Date:	11/15/2014
Priority Mail® Postage:	\$5.05
Signature Confirmation:	\$2.35
(Electronic Rate)	
Total:	\$7.40
From:	ASHLIE STEELE ANTERO RESOURCES 1615 WYNKOOP ST DENVER CO 80202-1106
To:	KELLY COAL COMPANY INC. C/O THOMAS L. MCGEE PO BOX 536 KINGWOOD WV 26537
<small>* Commercial Base Pricing Priority Mail rates apply. There is no fee for USPS Tracking™ service on Priority Mail service with use of this electronic rate shipping label. Refunds for unused postage paid labels can be requested online 30 days from the print date.</small>	



Thank you for shipping with the United States Postal Service!

Check the status of your shipment on the USPS Tracking™ page at usps.com

02/27/2015

3305441P

CERTIFIED MAIL RECEIPT
ASH UNIT 1H
WW-4A AND WW-4B NOTICE OF APPLICATION TO PLUG AND
ABANDON A WELL - TO COAL OWNER, OPERATOR, LESSEE(S)
(NO DECLARATION FILED)

RECEIVED
Office of Oil and Gas

NOV 17 2014

WV Department of
Environmental Protection

Cut on dotted line.

Instructions

1. Each Click-N-Ship® label is unique. Labels are to be used as printed and used only once. **DO NOT PHOTO COPY OR ALTER LABEL.**
2. Place your label so it does not wrap around the edge of the package.
3. Adhere your label to the package. A self-adhesive label is recommended. If tape or glue is used, **DO NOT TAPE OVER BARCODE.** Be sure all edges are secure.
4. To mail your package with PC Postage®, you may schedule a Package Pickup online, hand to your letter carrier, take to a Post Office™, or drop in a USPS collection box.
5. Mail your package on the "Ship Date" you selected when creating this label.

Click-N-Ship® Label Record

Signature Confirmation™ :	
9410 8036 9930 0062 0392 24	
Trans. #:	315840446
Print Date:	11/13/2014
Ship Date:	11/13/2014
Expected Delivery Date:	11/15/2014
Priority Mail® Postage:	\$5.05
Signature Confirmation:	\$2.35
	(Electronic Rate)
Total:	\$7.40
From:	ASHLIE STEELE ANTERO RESOURCES 1615 WYNKOOP ST DENVER CO 80202-1108
To:	WEST VIRGINIA STATE AUDITOR'S OFFICE STATE CAPITOL BUILDING 1900 KANAWHA BLVD E RM 1 CHARLESTON WV 25305-0001
<small>* Commercial Base Pricing Priority Mail rates apply. There is no fee for USPS Tracking™ service on Priority Mail service with use of this electronic rate shipping label. Refunds for unused postage paid labels can be requested online 30 days from the print date.</small>	



Thank you for shipping with the United States Postal Service!
Check the status of your shipment on the USPS Tracking™ page at usps.com

02/27/2015

3305441P

CERTIFIED MAIL RECEIPT
ASH UNIT 1H
WW-4A AND WW-4B NOTICE OF APPLICATION TO PLUG AND
ABANDON A WELL - TO COAL OWNER, OPERATOR, LESSEE(S)
(NO DECLARATION FILED)

RECEIVED
Office of Oil and Gas

NOV 17 2014

WV Department of
Environmental Protection

Cut out bottom flap.

Instructions

1. Each Click-N-Ship® label is unique. Labels are to be used as printed and used only once. **DO NOT PHOTO COPY OR ALTER LABEL.**
2. Place your label so it does not wrap around the edge of the package.
3. Adhere your label to the package. A self-adhesive label is recommended. If tape or glue is used, **DO NOT TAPE OVER BARCODE.** Be sure all edges are secure.
4. To mail your package with PC Postage®, you may schedule a Package Pickup online, hand to your letter carrier, take to a Post Office™, or drop in a USPS collection box.
5. Mail your package on the "Ship Date" you selected when creating this label.

Click-N-Ship® Label Record

Signature Confirmation™ :	
9410 8036 9930 0062 0392 31	
Trans. #: 315840446	Priority Mail® Postage: \$5.05
Print Date: 11/13/2014	Signature Confirmation: \$2.35
Ship Date: 11/13/2014	(Electronic Rate)
Expected Delivery Date: 11/15/2014	Total: \$7.40
From: ASHLIE STEELE ANTERO RESOURCES 1615 WYNKOOP ST DENVER CO 80202-1106	
To: THE SYCAMORE GROUP, LLC PO BOX 549 DELLSLOW WV 26531-0549	
* Commercial Base Pricing Priority Mail rates apply. There is no fee for USPS Tracking™ service on Priority Mail service with use of this electronic rate shipping label. Refunds for unused postage paid labels can be requested online 30 days from the print date.	



Thank you for shipping with the United States Postal Service!
 Check the status of your shipment on the USPS Tracking™ page at usps.com

02/27/2015

330544P

CERTIFIED MAIL RECEIPT
ASH UNIT 1H
WW-4A AND WW-4B NOTICE OF APPLICATION TO PLUG AND
ABANDON A WELL - TO COAL OWNER, OPERATOR, LESSEE(S)
(NO DECLARATION FILED)

RECEIVED
Office of Oil and Gas

NOV 17 2014

WV Department of
Environmental Protection

Cut on bottom line.

Instructions

1. Each Click-N-Ship® label is unique. Labels are to be used as printed and used only once. **DO NOT PHOTO COPY OR ALTER LABEL.**
2. Place your label so it does not wrap around the edge of the package.
3. Adhere your label to the package. A self-adhesive label is recommended. If tape or glue is used, **DO NOT TAPE OVER BARCODE.** Be sure all edges are secure.
4. To mail your package with PC Postage®, you may schedule a Package Pickup online, hand to your letter carrier, take to a Post Office™, or drop in a USPS collection box.
5. Mail your package on the "Ship Date" you selected when creating this label.

Click-N-Ship® Label Record

Signature Confirmation™ :	
9410 8036 9930 0062 0392 48	
Trans. #:	315840448
Print Date:	11/13/2014
Ship Date:	11/13/2014
Expected Delivery Date:	11/17/2014
Priority Mail® Postage:	\$5.05
Signature Confirmation:	\$2.35
(Electronic Rate)	
Total:	\$7.40
From:	ASHLIE STEELE ANTERO RESOURCES 1615 WYNKOOP ST DENVER CO 80202-1106
To:	DANIEL BOONE COAL COMPANY GOFF BUILDING 321 W MAIN ST # 721 CLARKSBURG WV 26301-2929
<small>* Commercial Base Pricing Priority Mail rates apply. There is no fee for USPS Tracking™ service on Priority Mail service with use of this electronic rate shipping label. Refunds for unused postage paid labels can be requested online 30 days from the print date.</small>	



Thank you for shipping with the United States Postal Service!
Check the status of your shipment on the USPS Tracking™ page at usps.com

02/27/2015

33054419

CERTIFIED MAIL RECEIPT
ASH UNIT 1H
WW-4A AND WW-4B NOTICE OF APPLICATION TO PLUG AND
ABANDON A WELL - TO COAL OWNER, OPERATOR, LESSEE(S)
(NO DECLARATION FILED)

RECEIVED
Office of Oil and Gas

NOV 17 2014

WV Department of
Environmental Protection

Instructions

1. Each Click-N-Ship® label is unique. Labels are to be used as printed and used only once. **DO NOT PHOTO COPY OR ALTER LABEL.**
2. Place your label so it does not wrap around the edge of the package.
3. Adhere your label to the package. A self-adhesive label is recommended. If tape or glue is used, **DO NOT TAPE OVER BARCODE.** Be sure all edges are secure.
4. To mail your package with PC Postage®, you may schedule a Package Pickup online, hand to your letter carrier, take to a Post Office™, or drop in a USPS collection box.
5. Mail your package on the "Ship Date" you selected when creating this label.

Click-N-Ship® Label Record

Signature Confirmation™ :	
9410 8036 9930 0062 0044 51	
Trans. #:	315734579
Print Date:	11/12/2014
Ship Date:	11/13/2014
Expected Delivery Date:	11/15/2014
Priority Mail® Postage:	\$5.05
Signature Confirmation: (Electronic Rate)	\$2.35
Total:	\$7.40
From:	ASHLIE STEELE ANTERO RESOURCES 1615 WYNKOOP ST DENVER CO 80202-1106
To:	GUY CORPORATION / TETRICK MINERAL PROPERTIES ATTN: DENISE HARRIS #2 WHEELING WV 26003-3660
<small>* Commercial Base Pricing Priority Mail rates apply. There is no fee for USPS Tracking™ service on Priority Mail service with use of this electronic rate shipping label. Refunds for unused postage paid labels can be requested online 30 days from the print date.</small>	



Thank you for shipping with the United States Postal Service!
 Check the status of your shipment on the USPS Tracking™ page at usps.com

02/27/2015

3305441P

WW-9
Rev. 5/08

Page _____ of _____
API Number 47 - 033 - 05441
Operator's Well No. Ash Unit 1H

STATE OF WEST VIRGINIA
DEPARTMENT OF ENVIRONMENTAL PROTECTION
OFFICE OF OIL AND GAS

CONSTRUCTION AND RECLAMATION PLAN AND SITE REGISTRATION APPLICATION FORM
GENERAL PERMIT FOR OIL AND GAS PIT WASTE DISCHARGE

Operator Name Antero Resources Corporation OP Code 494488557

Watershed Gregory Run & Tenmile Creek Quadrangle Wolf Summit

Elevation 1183' County Harrison District Sardis

Description of anticipated Pit Waste: No pit will be used at this site (All fluids will be stored in tanks and either reused or hauled off site.)

Will a synthetic liner be used in the pit? N/A

Proposed Disposal Method For Treated Pit Wastes:

- Land Application
- Underground Injection (UIC Permit Number _____)
- Reuse (at API Number Future permitted well locations when applicable. API# will be provided on Form WR-34)
- Off Site Disposal (Meadowfill Landfill Permit #SWF-1032-98)
- Other (Explain _____)

Proposed Work For Which Pit Will Be Used:

- Drilling
- Workover
- Other (Explain _____)
- Swabbing
- Plugging

SDW
11/14/2014

I certify that I understand and agree to the terms and conditions of the GENERAL WATER POLLUTION PERMIT issued on August 1, 2005, by the Office of Oil and Gas of the West Virginia Department of Environmental Protection. I understand that the provisions of the permit are enforceable by law. Violations of any term or condition of the general permit and/or other applicable law or regulation can lead to enforcement action.

I certify under penalty of law that I have personally examined and am familiar with the information submitted on this application form and all attachments thereto and that, based on my inquiry of those individuals immediately responsible for obtaining the information, I believe that the information is true, accurate, and complete. I am aware that there are significant penalties for submitting false information, including the possibility of fine or imprisonment.

Company Official Signature *Ward McNeilly*

Company Official (Typed Name) Ward McNeilly

Company Official Title Vice President of Engineering

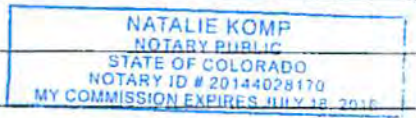

Subscribed and sworn before me this 13th day of November, 20 14

Natalie Komp

Notary Public RECEIVED
Office of Oil and Gas

My commission expires July 18, 2016 NOV 17 2014

WV Department of
Environmental Protection

02/27/2015

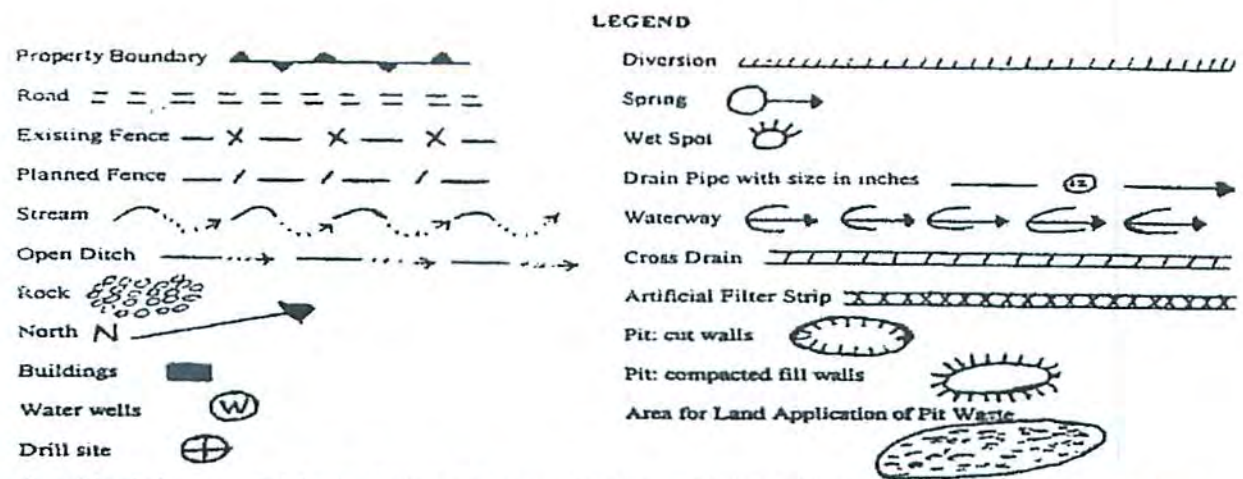

(Approximate Disturbed Acreage: Existing Pad 2.49+ Existing Access Road 0.92 + Existing Additional Clearing 1.43 = 4.84 Existing Acres)

Proposed Revegetation Treatment: Acres Disturbed 0.00 (Existing 4.84) Prevegetation pH _____

Lime 2-3 Tons/acre or to correct to pH 6.5

Fertilizer (10-20-20 or equivalent) 500 lbs/acre (500 lbs minimum)

Mulch 2-3 Tons/acre (Hay, straw or wood fiber (will be used where needed))

Seed Mixtures

Seed Type	Area I	lbs/acre
Meadow Mix		65

Seed Type	Area II	lbs/acre
Meadow Mix		65

*or type of grass seed requested by surface owner

*or type of grass seed requested by surface owner

Attach: Drawing(s) of road, location, pit and proposed area for land application.

Photocopied section of involved 7.5' topographic sheet.

RECEIVED
Office of Oil and Gas

NOV 17 2014

Plan Approved by: [Signature]

WV Department of
Environmental Protection

Comments: _____

Title: Oil & Gas Inspector

Date: 11/14/2014

RECEIVED
Office of Oil and Gas

NOV 17 2014

Field Reviewed? Yes No

WV Department of
Environmental Protection

3305441P

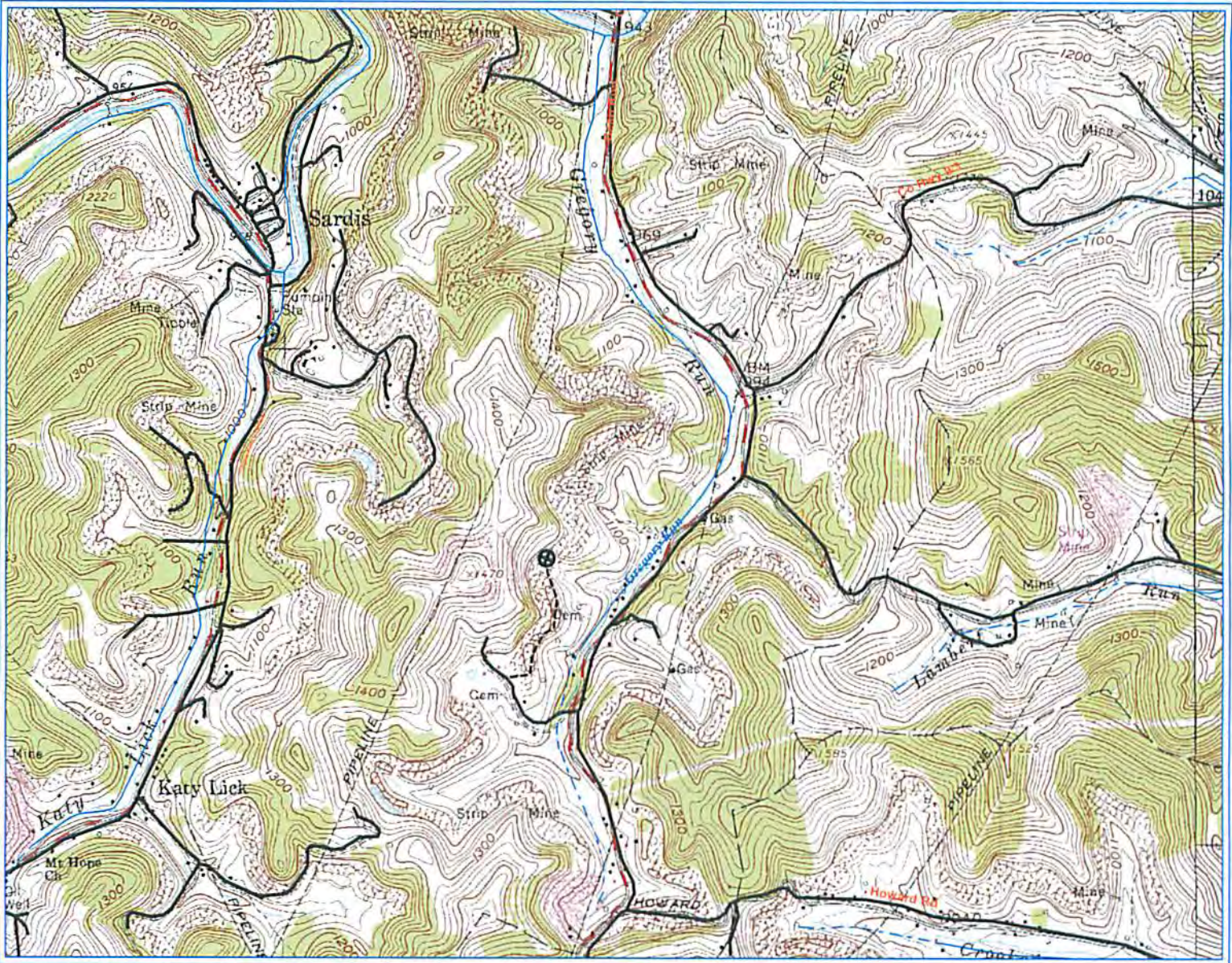

PETRA 1/5/2010 5:13:19 PM

Antero Resources Corporation

APPALACHIAN BASIN

Ash Unit 1H

Harrison County



REMARKS
 QUADRANGLE: WOLF SUMMIT
 WATERSHED: WEST FORK
 DISTRICT: COAL

02/27/2015

January 9, 2009

RECEIVED
 Office of Oil and Gas

NOV 17 2014

WV Department of
 Environmental Protection

3305441P



November 12, 2014

Antero Resources
1615 Wynkoop Street
Denver, CO 80202
Office 303.357.7310
Fax 303.357.7315

West Virginia Department of Environmental Protection
Office of Oil and Gas
Attn: Ms. Laura Cooper
601 57th Street
Charleston, WV 25304

RE: Ash Unit 1H (API# 47-033-05441-00)

Ms. Laura Cooper:

Antero Resources Corporation (Antero) would like to submit the following application for a permit to plug and abandon the subject well located on the existing Carnes pad.

Attached you will find the following:

- Copy of the submitted interim Completion Report (Form WR-35)
- Permit Application package

If you have any questions please feel free to contact me at (303) 357-7323.

Thank you in advance for your consideration.

Sincerely,

A handwritten signature in blue ink that reads "Ashlie Steele".

Ashlie Steele
Permitting Supervisor
Antero Resources Corporation

Enclosures

RECEIVED
Office of Oil and Gas

NOV 17 2014

WV Department of
Environmental Protection

02/27/2015