

# E. YOUNG LEASE 155 ACRES± WELL NO. 4

CHARLES & SHARON DYE  
13.13 ACRES±

DANNY & DEBRA FARNSWORTH  
20.47 ACRES±

CRAIG & SUE BURNS  
127.63 ACRES±

WILLIAM & EVELYN HARRIS  
62 ACRES±

PATRICIA CORCOGLIONITI  
15.53 ACRES±

SUSAN THOMAS  
155.10 ACRES±

| WELL NO. 4<br>STATE PLANE COORDINATES<br>(NORTH ZONE NAD '27) |             |
|---|-------------|
| N.  | 252,041     |
| E.  | 1,785,247   |
| (NAD 27)  |             |
| LAT=(N)   | 39°11'22.2" |
| LONG=(W)  | 80°15'27.6" |
| (NAD 83)  |             |
| LAT=(N)   | 39°11'22.6" |
| LONG=(W)  | 80°15'28.9" |

### NOTES ON SURVEY

1. TIES TO WELLS AND CORNERS ARE BASED ON GRID NORTH FOR THE WV STATE PLANE COORDINATE SYSTEM NORTH ZONE NAD '27.
2. TIES TO REFERENCES ARE BASED ON MAGNETIC NORTH 03-24-10.
3. LEASE BOUNDARY SHOWN HEREON TAKEN FROM DEED BOOK 1326 PAGE 844.
4. SURFACE OWNER AND ADJOINER INFORMATION TAKEN FROM THE ASSESSOR AND COUNTY CLERK RECORDS OF HARRISON COUNTY IN JULY, 2009.
5. WELL LAT./LONG. ESTABLISHED BY DGPS(SUBMETER MAPPING GRADE).

NORTH

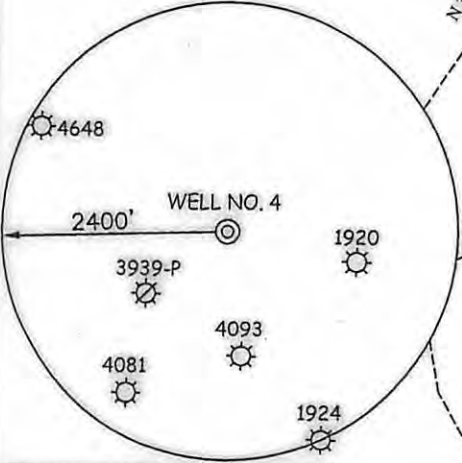

### REFERENCES

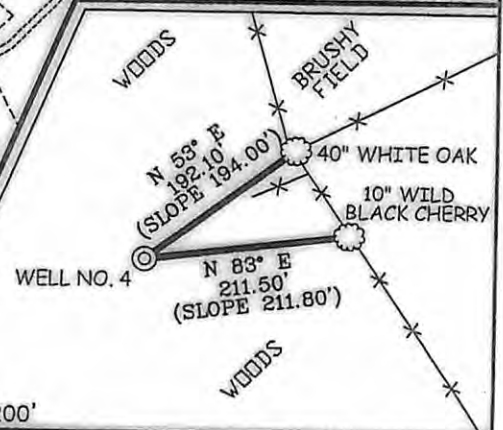

I THE UNDERSIGNED, HEREBY CERTIFY THAT THIS PLAT IS CORRECT TO THE BEST OF MY KNOWLEDGE AND BELIEF AND SHOWS ALL THE INFORMATION REQUIRED BY LAW AND THE REGULATIONS ISSUED AND PRESCRIBED BY THE DIVISION OF ENVIRONMENTAL PROTECTION.

P.S. 677 *Gregory A. Smith*



(+) DENOTES LOCATION OF WELL ON UNITED STATES TOPOGRAPHIC MAPS.  
 DATE MARCH 27, 20 10  
 OPERATOR WELL NO. E. YOUNG NO. 4  
 WELL NO. 47 - 033 - 05418  
 STATE COUNTY PERMIT

MINIMUM DEGREE OF ACCURACY 1/200 FILE NO. 7389P4(300-03)  
 PROVEN SOURCE OF ELEVATION DGPS (SUBMETER MAPPING GRADE) SCALE 1" = 800'

STATE OF WEST VIRGINIA  
 DIVISION OF ENVIRONMENTAL PROTECTION  
 OFFICE OF OIL AND GAS



WELL TYPE: OIL  GAS  LIQUID INJECTION  WASTE DISPOSAL  IF "GAS" PRODUCTION  STORAGE  DEEP  SHALLOW

LOCATION: ELEVATION 1,270' WATERSHED STOUTS RUN  
 DISTRICT ELK COUNTY HARRISON QUADRANGLE MOUNT CLARE 7.5'  
 SURFACE OWNER SUSAN THOMAS ACREAGE 155.10±  
 ROYALTY OWNER EDWARD YOUNG LEASE ACREAGE 155±  
 PROPOSED WORK: DRILL  CONVERT  DRILL DEEPER  REDRILL  FRACTURE OR STIMULATE  PLUG OFF OLD FORMATION  PERFORATE NEW FORMATION  PLUG AND ABANDON  CLEAN OUT AND REPLUG  OTHER   
 PHYSICAL CHANGE IN WELL (SPECIFY) \_\_\_\_\_ TARGET FORMATION BENSON  
 ESTIMATED DEPTH 4,600'

WELL OPERATOR PDC MOUNTAINEER, LLC DESIGNATED AGENT ALAN H. SMITH  
 ADDRESS 120 GENESIS BOULEVARD BRIDGEPORT, WV 26330 ADDRESS 120 GENESIS BOULEVARD BRIDGEPORT, WV 26330

07/19/2013

COUNTY NAME PERMIT