

SURVEYED LONG: 80° 15' 53.2"
DECIMAL LONG: 80.26479

4170'

LATITUDE 39° 15' 00"

**ABNER STOUT LEASE
468 ACRES ±
WELL NO. 6**

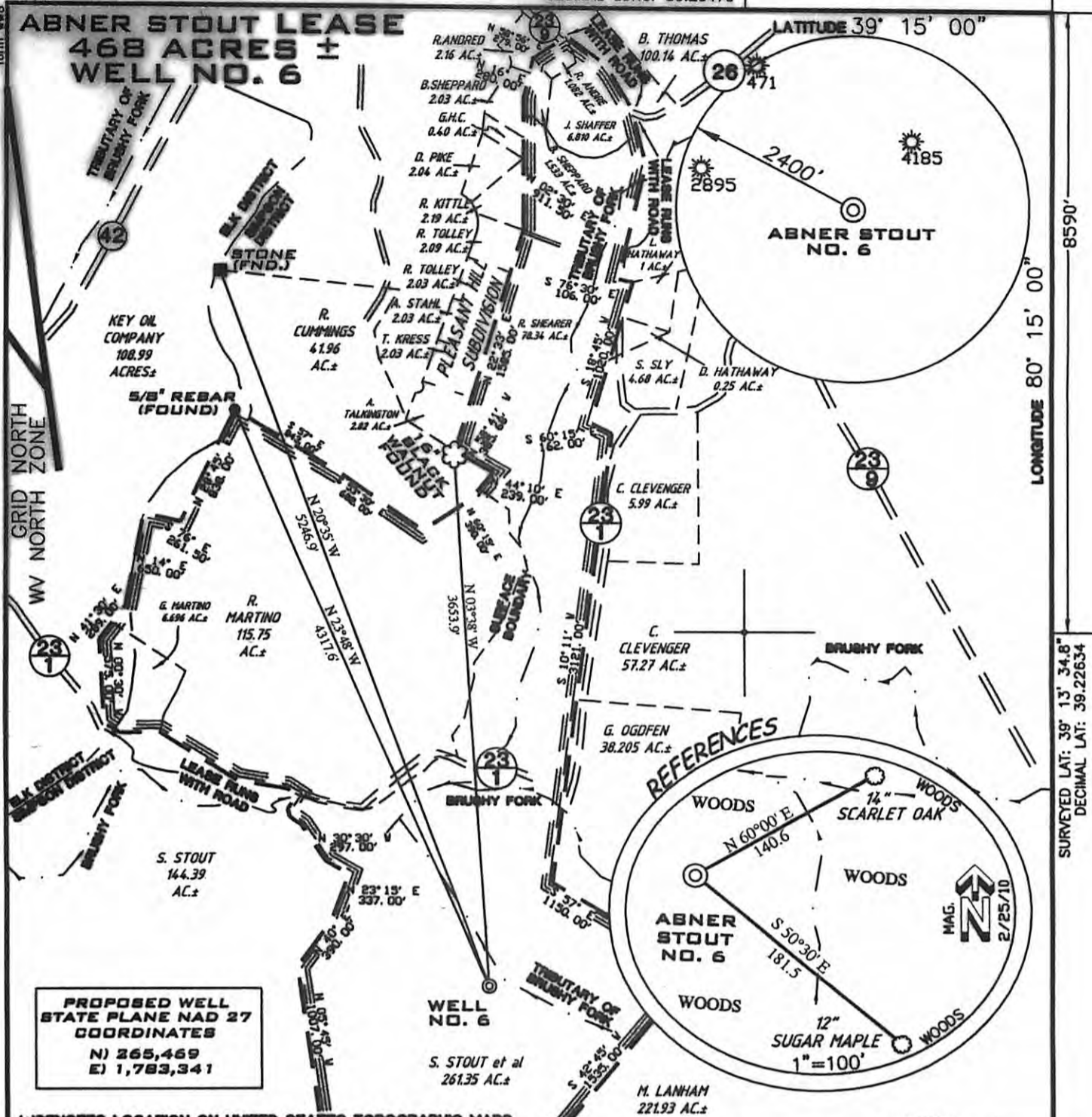

LONGITUDE 80° 15' 00"

SURVEYED LAT: 39° 13' 34.8"
DECIMAL LAT: 39.22634

**PROPOSED WELL
STATE PLANE NAD 27
COORDINATES**
N) 265,469
E) 1,783,341

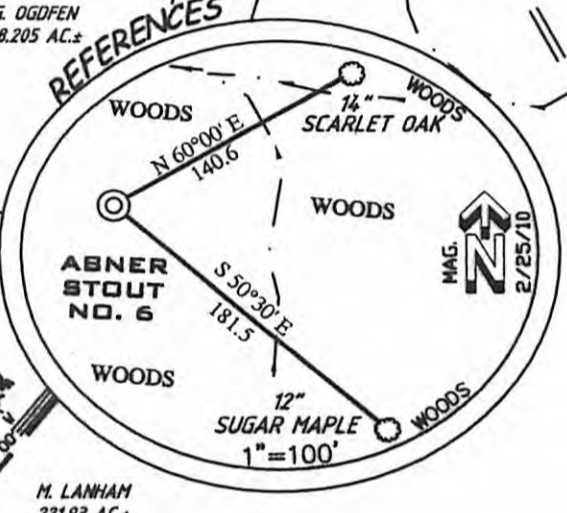

(W) DENOTES LOCATION ON UNITED STATES TOPOGRAPHIC MAPS

FILE NUMBER	080441 (WB13-36)
DRAWING NUMBER	080441_STOUT_WP6.dwg
SCALE	1"=1,000'
MINIMUM DEGREE OF ACCURACY	1/200
PROVEN SOURCE OF ELEVATION	SUBMETER MAPPING GRADE MAPPING

I THE UNDERSIGNED HEREBY CERTIFY THAT THIS PLAT IS CORRECT TO THE BEST OF MY KNOWLEDGE AND BELIEF AND SHOWS ALL THE INFORMATION REQUIRED BY LAW AND THE REGULATIONS ISSUED AND PRESCRIBED BY THE DEPARTMENT OF ENVIRONMENTAL PROTECTION

P.S. 1008 *Terry A. Shreve*



STATE OF WEST VIRGINIA
DIVISION OF ENVIRONMENTAL PROTECTION
OFFICE OF OIL AND GAS

DATE: MARCH 26, 2010
OPERATORS WELL NO. ABNER STOUT NO. 6
API WELL NO.

47-033 05415
STATE COUNTY PERMIT
CANCELLED

LOCATION ELEVATION 1065' WATERSHED TRIBUTARY OF BRUSHY FORK OF ELK CREEK
DISTRICT SIMPSON COUNTY HARRISON
QUADRANGLE MOUNT CLARE 7.5' LEASE NUMBER

SURFACE OWNER STEPHEN STOUT et al ACREAGE 261.35±
OIL & GAS ROYALTY OWNER STEPHEN STOUT et al LEASE ACREAGE 468±

PROPOSED WORK: DRILL CONVERT DRILL DEEPER REDRILL FRACTURE OR STIMULATE PLUG OFF OLD FORMATION
PERFORATE NEW FORMATION OTHER PHYSICAL CHANGE (SPECIFY)

TARGET FORMATION SYCAMORE GRIT ESTIMATED DEPTH 6500'

WELL OPERATOR KEY OIL COMPANY DESIGNATED AGENT JAN CHAPMAN
ADDRESS 22 GARTON PLAZA WESTON, WV 26452 ADDRESS 22 GARTON PLAZA WESTON, WV 26452

COUNTY NAME PERMIT