

**Antero Resources
Appalachian Corporation
Bogges Unit 1**

LATITUDE 39 - 29 - 00

LONGITUDE 80 - 22 - 30

Scale: 1" = 2000'

Notes:
Well site coordinates are
N: 297,144.38 Latitude: 39-18-44.57
E: 1,747,038.86 Longitude: 80-23-38.53
West Virginia
Coordinate System of 1927, North Zone
based upon
Differential GPS Measurements.
Plat orientation and corner and well
references are based upon the grid north
meridian.
Well location references are based upon
the magnetic meridian.

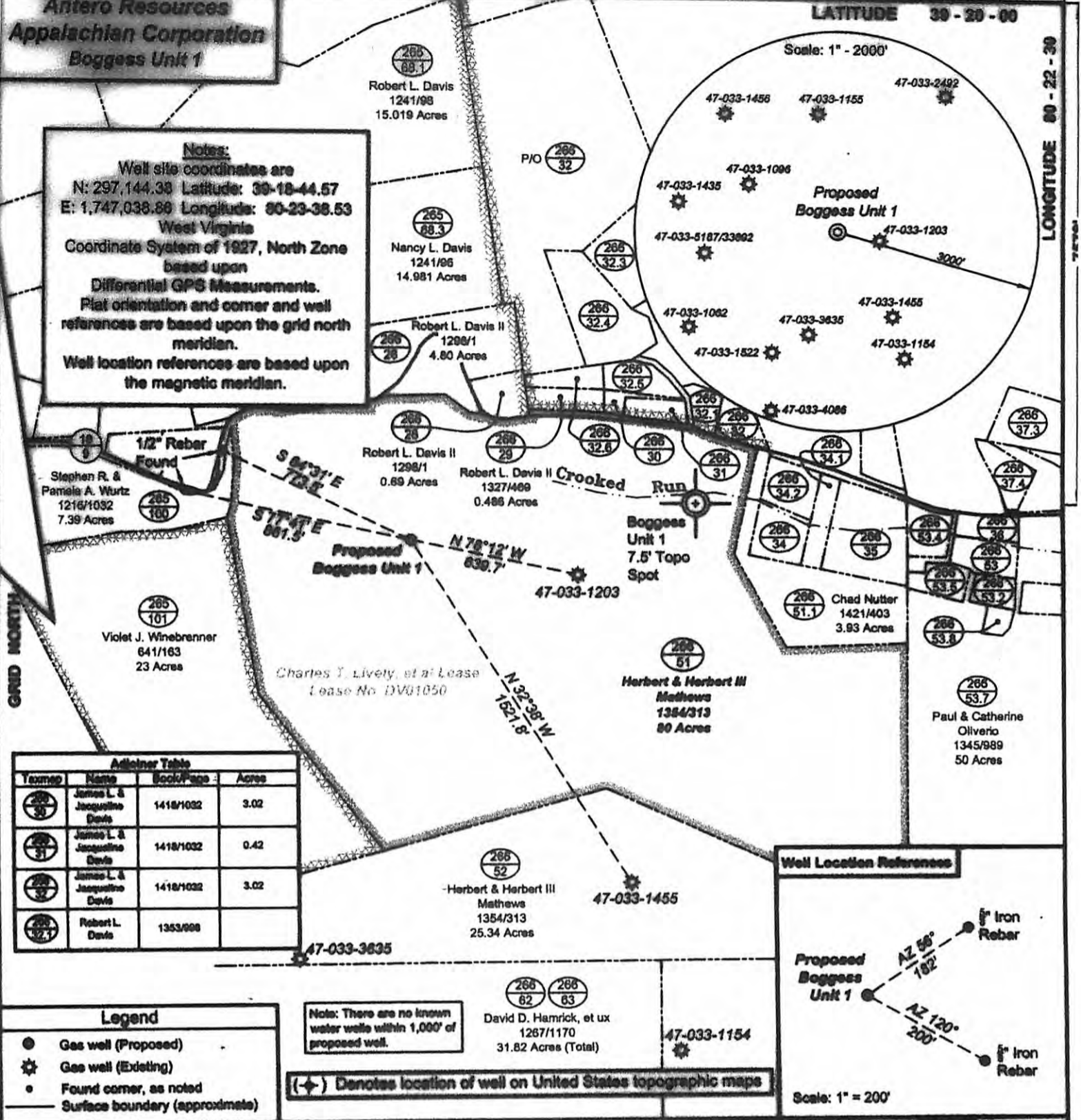

1/2" Rebar Found
Stephen R. & Pamela A. Wurtz
1216/1032
7.39 Acres

Violet J. Winebrenner
641/163
23 Acres

Adjoiner Table

Taxmap	Name	Book/Page	Acres
265-30	James L. & Jacqueline Davis	1418/1032	3.02
265-31	James L. & Jacqueline Davis	1418/1032	0.42
265-32	James L. & Jacqueline Davis	1418/1032	3.02
265-37	Robert L. Davis	1353/008	

Legend

- Gas well (Proposed)
- ★ Gas well (Existing)
- Found corner, as noted
- Surface boundary (approximate)

Note: There are no known water wells within 1,000' of proposed well.

David D. Hamrick, et ux
1267/1170
31.82 Acres (Total)

(★) Denotes location of well on United States topographic maps

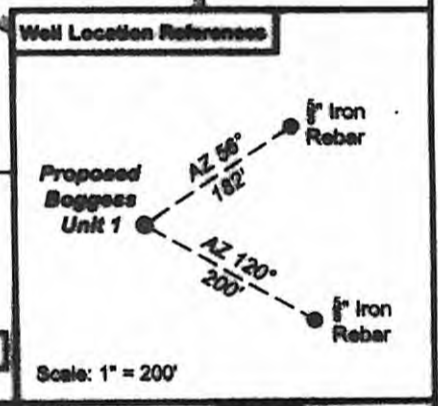

I, the undersigned, hereby certify that this plat is correct to the best of my knowledge and belief and shows all the information required by law and the regulations issued and prescribed by the Department of Environmental Protection.

Dwayne D. Matheny
Dwayne D. Matheny P.S. 2070

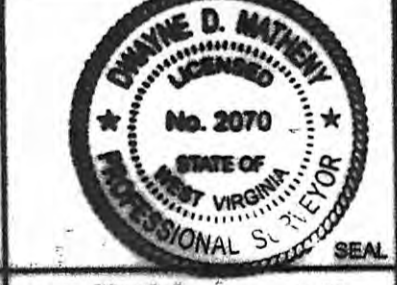

FILE NO: 153-99-C-99
DRAWING NO: 153-99 Bogges 1
SCALE: 1" = 500'
MINIMUM DEGREE OF ACCURACY: 1:2000
PROVEN SOURCE OF ELEVATION: NOS CORS GSSP

**STATE OF WEST VIRGINIA
DEPARTMENT OF ENVIRONMENTAL PROTECTION
OFFICE OF OIL AND GAS**

DATE: March 3 2010
OPERATOR'S WELL NO. Bogges Unit 1
API WELL NO.:
47 033 05398
STATE COUNTY PERMIT

WELL TYPE: OIL GAS LIQUID INJECTION WASTE DISPOSAL
(IF GAS) PRODUCTION: STORAGE DEEP SHALLOW
LOCATION: ELEVATION: 1,176' WATERSHED: Crooked Run
QUADRANGLE: Wolf Summit DISTRICT: Coal COUNTY: Harrison
SURFACE OWNER: Herbert and Herbert III Mathews ACREAGE: 80
OIL AND GAS ROYALTY OWNER: Charles T. Lively, et al LEASE NO: DV01050 ACREAGE:
PROPOSED WORK: DRILL CONVERT DRILL DEEPER FRACTURE OR STIMULATE PLUG OFF OLD FORMATION
 PERFORATE NEW FORMATION OTHER PHYSICAL CHANGE IN WELL (SPECIFY)
 PLUG AND ABANDON CLEAN OUT AND REPLUG TARGET FORMATION: Marcellus Shale ESTIMATED DEPTH: 7,150'

CANCELLED

WELL OPERATOR: Antero Resources Appalachian Corporation DESIGNATED AGENT: CT Corporation System
ADDRESS: 1625 17th Street ADDRESS: 707 Virginia Street East, 16th Floor
Denver, CO 80202 Charleston, WV 25301

04/11/2014