

WELL REFERENCES:

S61-00W, 116.50' TO 19" TWIN GUM
 N49-00W, 168.00' TO 17" CHERRY

LATITUDE 39-10-00

SCALED COOR.:

9,450' WEST
 5,070' SOUTH

LONGITUDE 80-25-00

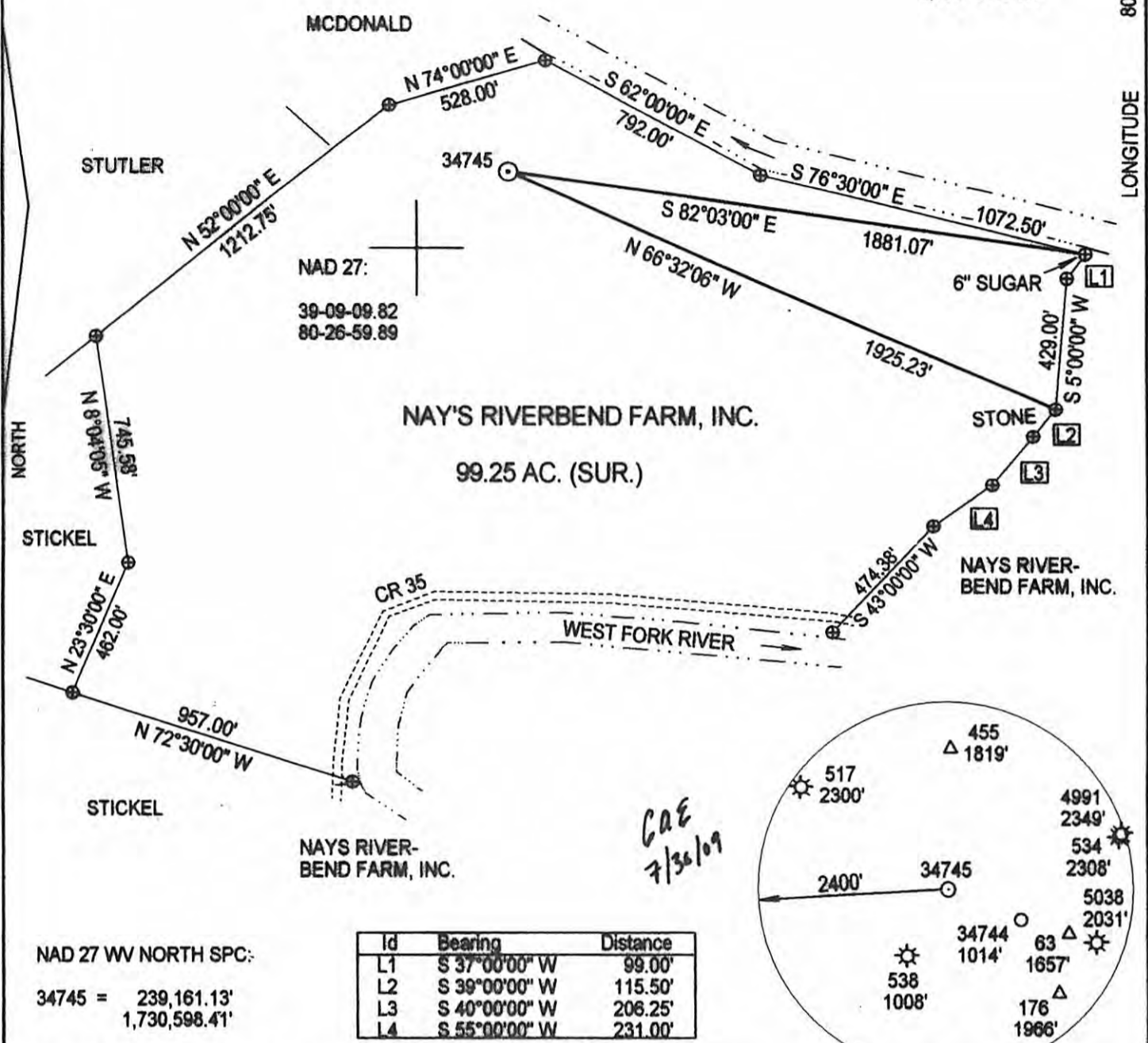

NAD 27:
 39-09-09.82
 80-26-59.89

Id	Bearing	Distance
L1	S 37°00'00" W	99.00'
L2	S 39°00'00" W	115.50'
L3	S 40°00'00" W	206.25'
L4	S 55°00'00" W	231.00'

NAD 27 WV NORTH SPC:
 34745 = 239,161.13'
 1,730,598.41'

*CAE
 7/30/09*

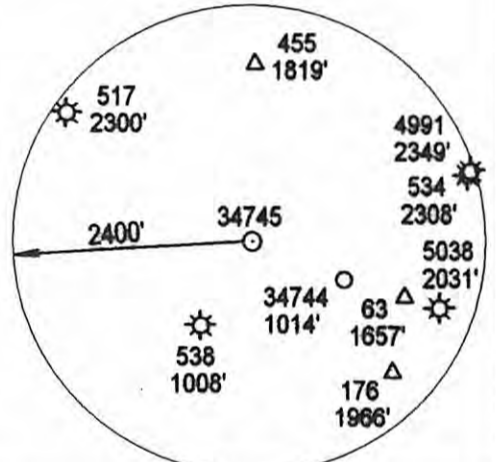

(+) DENOTES LOCATION OF WELL ON UNITED STATES TOPOGRAPHIC MAPS

FILE NUMBER: _____
 DRAWING NUMBER: DEP34745.PCS
 SCALE: 1" = 500'
 MINIMUM DEGREE OF ACCURACY: SUBMETER
 PROVEN SOURCE OF ELEVATION: DGPS SURVEY
SUBMETER SYSTEM

I THE UNDERSIGNED, HEREBY STATE THAT THIS PLAT IS CORRECT TO THE BEST OF MY KNOWLEDGE AND BELIEF AND SHOWS ALL THE INFORMATION REQUIRED BY LAW AND THE REGULATIONS ISSUED AND PRESCRIBED BY THE DEPARTMENT OF ENERGY.

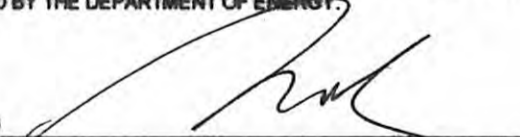
(SIGNED) 
 STEPHEN D. LOSH, P.S. #674

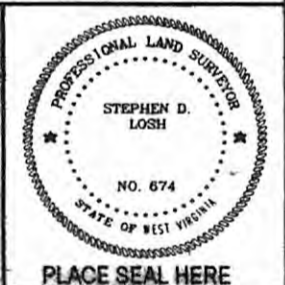

STATE OF WEST VIRGINIA
 DIVISION OF ENVIRONMENTAL PROTECTION
 OFFICE OF OIL AND GAS
 #10 McJUNKIN ROAD
 NITRO, WV 25143-2508

LAND SURVEYING SERVICES
 21 CEDAR LANE, BRIDGEPORT, WV 26330
 PHONE: 304-842-2018 OR 842-5762

DATE: JULY 10, 2009
 OPERATORS WELL NO.: 34745
 API WELL NO. 47-033-05333
 STATE WV COUNTY HARRISON

WELL TYPE: OIL GAS LIQUID INJECTION WASTE DISPOSAL CBM
 (IF "GAS") PRODUCTION STORAGE DEEP SHALLOW

LOCATION: ELEVATION 1129.66' WATERSHED WEST FORK RIVER
 DISTRICT _____ UNION _____ COUNTY HARRISON
 QUADRANGLE WEST MILFORD LEASE NUMBER FK004424

SURFACE OWNER NAY'S RIVERBEND FARM, INC. ACREAGE 99.25 (444 - 05)
 OIL & GAS ROYALTY OWNER J. A. HARDWAY LEASE ACREAGE 140.00

PROPOSED WORK: DRILL CONVERT DRILL DEEPER REDRILL FRACTURE OR STIMULATE PLUG OFF OLD FORMATION
 PERFORATE NEW FORMATION OTHER PHYSICAL CHANGE (SPECIFY) _____

TARGET FORMATION BIG INDIAN SAND PLUG & ABANDON CLEAN OUT & REPLUG
 ESTIMATED DEPTH 1520'

WELL OPERATOR DOMINION EXPLORATION & PRODUCTION, INC. DESIGNATED AGENT RODNEY BIGGS
 ADDRESS P. O. BOX 1248 JANE LEW, WV 26378 ADDRESS P. O. BOX 1248 JANE LEW, WV 26378

CANCELLED

04/11/2014