

Id	Bearing	Distance
L1	N 66°50'00" E	18.00'
L2	S 55°25'00" E	119.00'
L3	S 69°00'00" E	173.25'
L4	S 82°00'00" E	99.00'

LATITUDE 39-10-00

SCALED COOR.:

11,100' WEST  
6,080' SOUTH

LONGITUDE 80-27-30

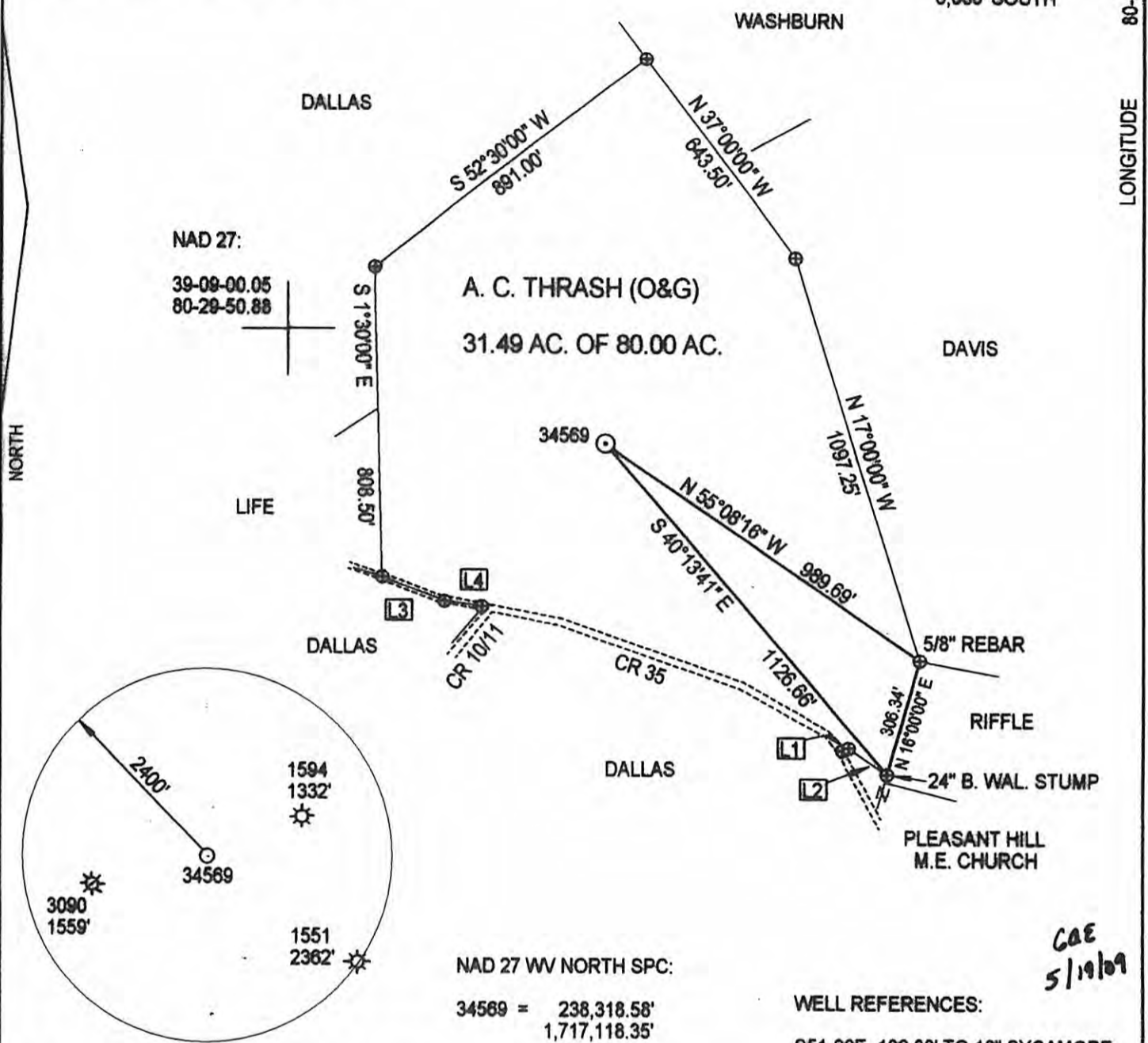

(+) DENOTES LOCATION OF WELL ON UNITED STATES TOPOGRAPHIC MAPS

FILE NUMBER: \_\_\_\_\_  
 DRAWING NUMBER: DEP34569.PCS  
 SCALE: 1" = 400'  
 MINIMUM DEGREE OF ACCURACY: SUBMETER  
 PROVEN SOURCE OF ELEVATION: DGPS SURVEY  
SUBMETER SURVEY

I THE UNDERSIGNED, HEREBY STATE THAT THIS PLAT IS CORRECT TO THE BEST OF MY KNOWLEDGE AND BELIEF AND SHOWS ALL THE INFORMATION REQUIRED BY LAW AND THE REGULATIONS ISSUED AND PRESCRIBED BY THE DEPARTMENT OF ENERGY.

(SIGNED)   
 STEPHEN D. LOSH, P.S. #674



STATE OF WEST VIRGINIA  
 DIVISION OF ENVIRONMENTAL PROTECTION  
 OFFICE OF OIL AND GAS  
 #10 McJUNKIN ROAD  
 NITRO, WV 25143-2506

LAND SURVEYING SERVICES  
 21 CEDAR LANE, BRIDGEPORT, WV 26330  
 PHONE: 304-842-2018 OR 842-5762

DATE: MAY 01, 2009  
 OPERATORS WELL NO.: 34569  
 API WELL NO. \_\_\_\_\_

WELL TYPE: OIL  GAS  LIQUID INJECTION  WASTE DISPOSAL  CBM  47-033-05291  
 (IF "GAS") PRODUCTION  STORAGE  DEEP  SHALLOW  STATE COVA **CANCELLED** PERMIT

LOCATION: ELEVATION 1084.03' WATERSHED KINCHELOE CREEK  
 DISTRICT UNION COUNTY HARRISON  
 QUADRANGLE WEST MILFORD LEASE NUMBER FK061786  
 SURFACE OWNER WILLIAM R. DALLAS ACREAGE 30.61 (443-22.1)  
 OIL & GAS ROYALTY OWNER A. C. THRASH LEASE ACREAGE 80.00

PROPOSED WORK: DRILL  CONVERT  DRILL DEEPER  REDRILL  FRACTURE OR STIMULATE  PLUG OFF OLD FORMATION   
 PERFORATE NEW FORMATION  OTHER PHYSICAL CHANGE (SPECIFY) \_\_\_\_\_  
 PLUG & ABANDON  CLEAN OUT & REPLUG

TARGET FORMATION ALEXANDER ESTIMATED DEPTH 4800'  
 WELL OPERATOR DOMINION EXPLORATION & PRODUCTION, INC. DESIGNATED AGENT RODNEY BIGGS  
 ADDRESS P. O. BOX 1248 JANE LEW, WV 26378 ADDRESS P. O. BOX 1248 JANE LEW, WV 26378

CAE  
5/19/09

04/11/2014