

Longitude - 80° 29' 27.0"

9,200'

LATITUDE 39° 17' 30"



--- DENOTES LOCATION OF WELL ON UNITED STATES TOPOGRAPHIC MAPS.

FILE NO. _____
 MAP NO. _____ N _____ S _____ E _____ W _____
 SCALE 1" = 1000'
 MINIMUM DEGREE OF ACCURACY Sub-Meter DGPS
 PROVEN SOURCE OF ELEVATION DGPS Survey

I THE UNDERSIGNED, HEREBY CERTIFY THAT THIS PLAT IS CORRECT TO THE BEST OF MY KNOWLEDGE AND BELIEF AND SHOWS ALL THE INFORMATION REQUIRED BY LAW AND THE REGULATIONS ISSUED AND PRESCRIBED BY THE DEPARTMENT OF MINES.

(SIGNED) Timothy P. Roush
 TIMOTHY P. ROUSH PS 793



WEST VIRGINIA
 Division of Environmental Protection
 Office of Oil and Gas
 601 57th Street
 Charleston, West Virginia 25304



DATE March 26, 2013
 FARM Nathan Goff No.204
 API WELL NO. 47-033-05251 RW

WELL TYPE: OIL GAS _____ LIQUID INJECTION _____ WASTE DISPOSAL _____ CORE _____
 (IF "GAS") PRODUCTION _____ STORAGE _____ DEEP _____ SHALLOW _____

LOCATION: ELEVATION 1,268' WATERSHED Hall's Run
 DISTRICT Ten Mile COUNTY Harrison
 QUADRANGLE Wolf Summit 7.5'

SURFACE OWNER Chad Johnson ACREAGE 57.41 Ac.
 OIL & GAS ROYALTY OWNER Wilma R. Goodwin LEASE ACREAGE 924 Ac.
 LEASE NO. 74512-50

PROPOSED WORK: DRILL _____ CONVERT _____ DRILL DEEPER _____ REDRILL _____ FRACTURE OR STIMULATE PLUG OFF OLD FORMATION _____ PERFORATE NEW FORMATION _____ OTHER PHYSICAL CHANGE IN WELL (SPECIFY) _____

PLUG AND ABANDON _____ CLEAN OUT AND REPLUG _____
 TARGET FORMATION Fifth Sand ESTIMATED DEPTH 3,011'

WELL OPERATOR HG Energy LLC. DESIGNATED AGENT Mike Kirsch
 ADDRESS 5260 DuPont Road ADDRESS 5260 DuPont Road
Parkersburg, WV 26101 Parkersburg, WV 26101

FORM IV-5

05/31/2013

SUBJECT WELL
Nathan Goff No.204

47-103-05251

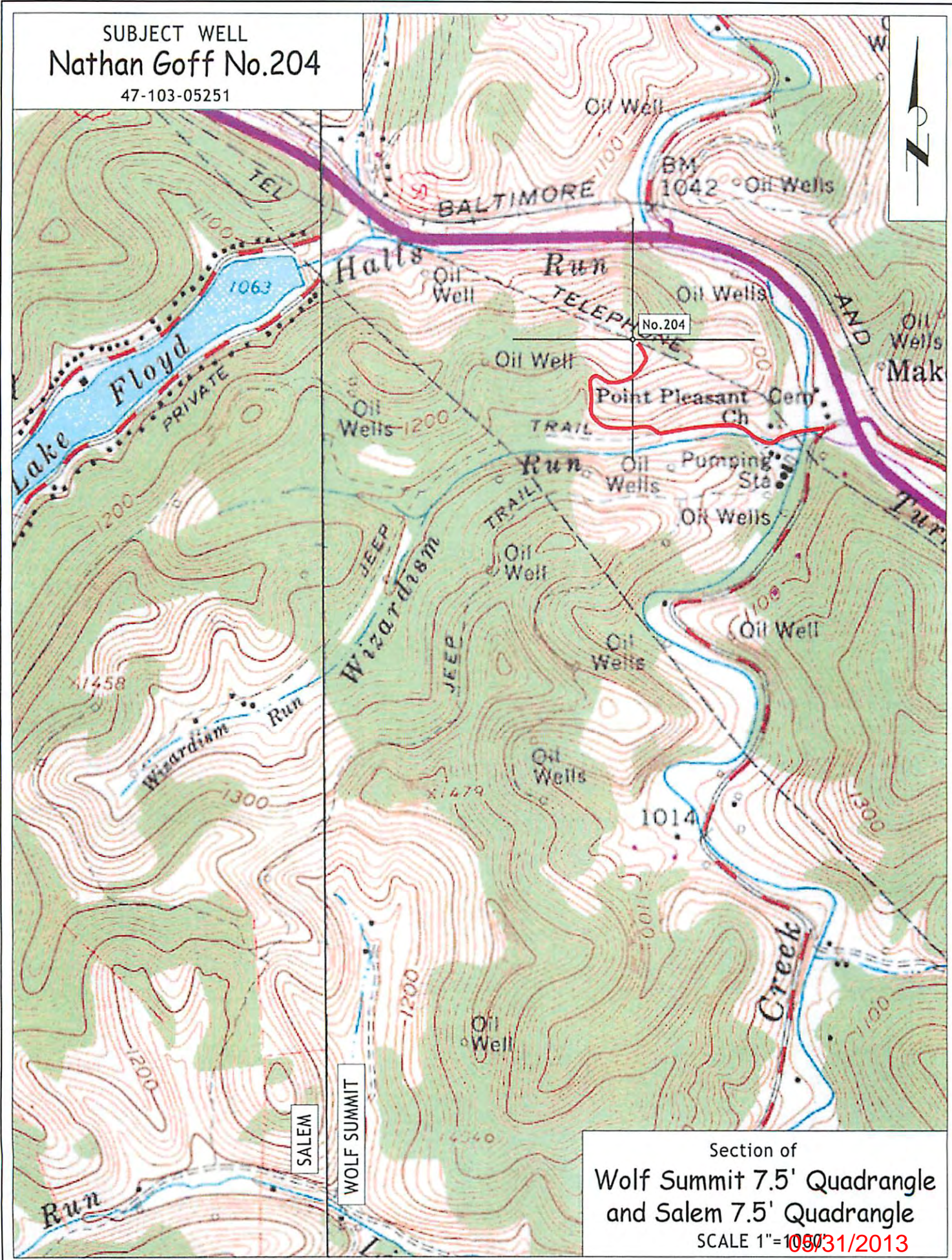

Section of
 Wolf Summit 7.5' Quadrangle
 and Salem 7.5' Quadrangle
 SCALE 1"=1000'

08/31/2013