

WELL REFERENCES:

N47-00E, 145.00' TO 7" GUM
N85-00E, 112.00' TO 4" W. OAK

Id	Bearing	Distance
L1	S 49°40'13" W	162.06'
L2	S 34°19'41" E	308.76'
L3	S 28°45'00" W	206.00'

LATITUDE 39-20-00

SCALED COOR.:

30' WEST
13,350' SOUTH

80-32-30

LONGITUDE

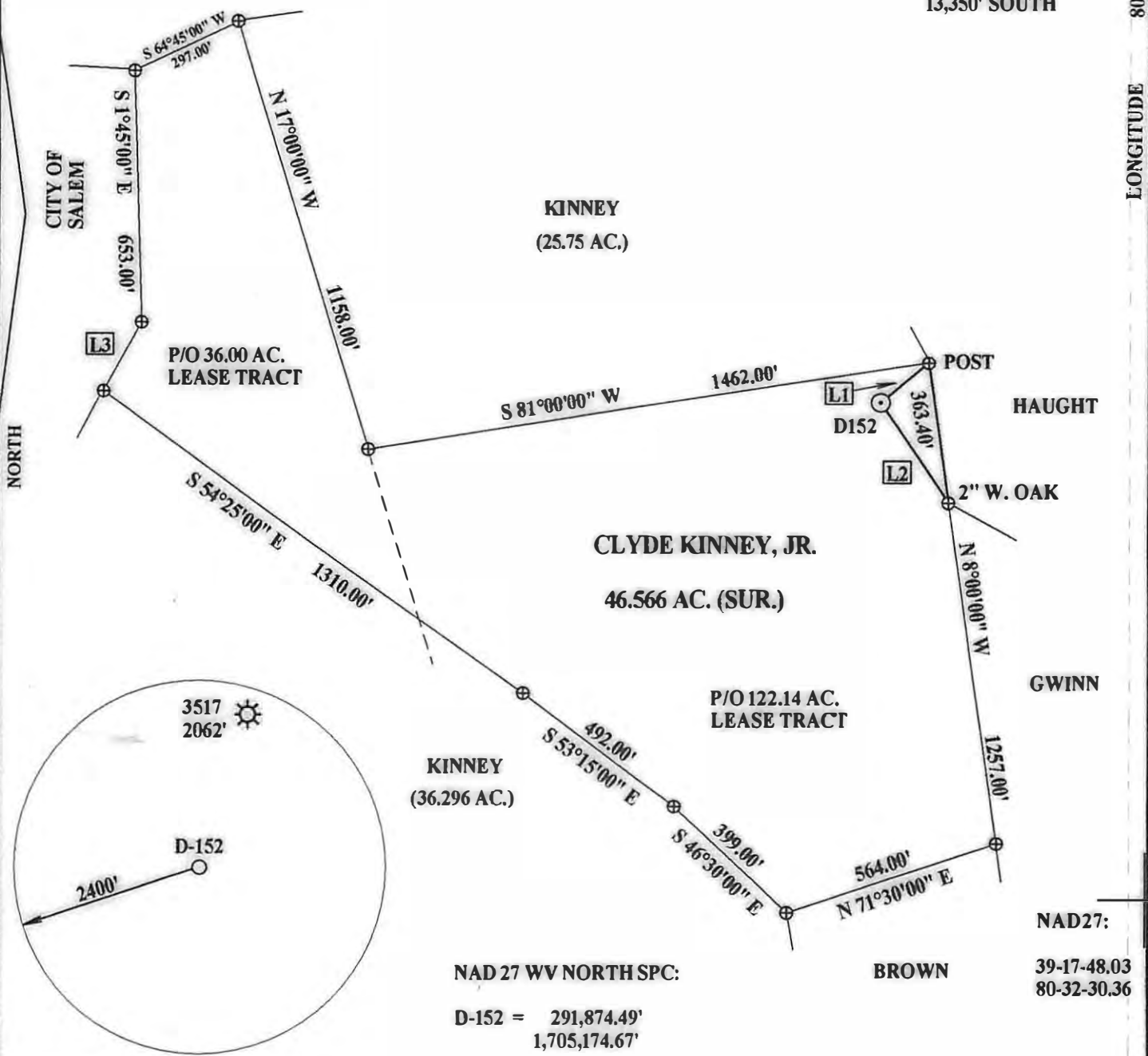

(+) DENOTES LOCATION OF WELL ON UNITED STATES TOPOGRAPHIC MAPS

FILE NUMBER: _____
 DRAWING NUMBER: DRIHUSTEAD1.PCS
 SCALE: 1" = 400'
 MINIMUM DEGREE OF ACCURACY: SUBMETER
 PROVEN SOURCE OF ELEVATION: DGPS SURVEY
SUBMETER SYSTEM

I THE UNDERSIGNED, HEREBY STATE THAT THIS PLAT IS CORRECT TO THE BEST OF MY KNOWLEDGE AND BELIEF AND SHOWS ALL THE INFORMATION REQUIRED BY LAW AND THE REGULATIONS ISSUED AND PRESCRIBED BY THE DEPARTMENT OF ENERGY.

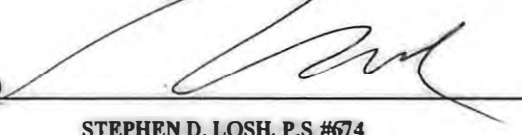
(SIGNED) 

STEPHEN D. LOSH, P.S.#674



PLACE SEAL HERE

STATE OF WEST VIRGINIA
 DIVISION OF ENVIRONMENTAL PROTECTION
 OFFICE OF OIL AND GAS
 #10 McJUNKIN ROAD
 NITRO, WV 25143-2506

LAND SURVEYING SERVICES
 21 CEDAR LANE, BRIDGEPORT, WV 26330
 PHONE: 304-842-2018 OR 842-5762

DATE: JANUARY 15, 2009
 OPERATORS WELL NO.: HUSTEAD #1 (D-152)

WELL TYPE: OIL ___ GAS X LIQUID INJECTION ___ WASTE DISPOSAL ___ CBM ___
 (IF "GAS") PRODUCTION X STORAGE ___ DEEP ___ SHALLOW X
 API WELL NO. 47-033-05234
 STATE COUNTY PERMIT

CANCELLED

LOCATION: ELEVATION 1261.67' WATERSHED BEAR TRACK RUN
 DISTRICT TENMILE COUNTY HARRISON
 QUADRANGLE SALEM LEASE NUMBER _____

SURFACE OWNER CLYDE KINNEY, JR. ACREAGE 184.17 (282-15)
 OIL & GAS ROYALTY OWNER OPAL KATHERINE HUSTEAD, ET. AL. LEASE ACREAGE 158.00

PROPOSED WORK: DRILL X CONVERT ___ DRILL DEEPER ___ REDRILL ___ FRACTURE OR STIMULATE ___ PLUG OFF OLD FORMATION ___
 PERFORATE NEW FORMATION ___ OTHER PHYSICAL CHANGE (SPECIFY) _____

PLUG & ABANDON ___ CLEAN OUT & REPLUG ___
 TARGET FORMATION _____ ESTIMATED DEPTH _____

WELL OPERATOR DIVERSIFIED RESOURCES, INC. DESIGNATED AGENT RUSTY HUTSON

ADDRESS P.O. BOX 381087 BIRMINGHAM, AL 35238-1087 ADDRESS P.O. BOX 381087 BIRMINGHAM, AL 35238-1087

COUNTY NAME PERMIT

07/26/2013