

SURVEYED LONG. 80° 16' 02.0"  
DEC. LONG. 80.26723

4810'

LATITUDE 39° 17' 30"

M. RENZELLI  
107.89 ACRES±  
SURFACE

**GALAN LEASE**  
**170 AC. ±**  
**WELL NO. 11**

C. HARRON  
60 ACRES±  
SURFACE

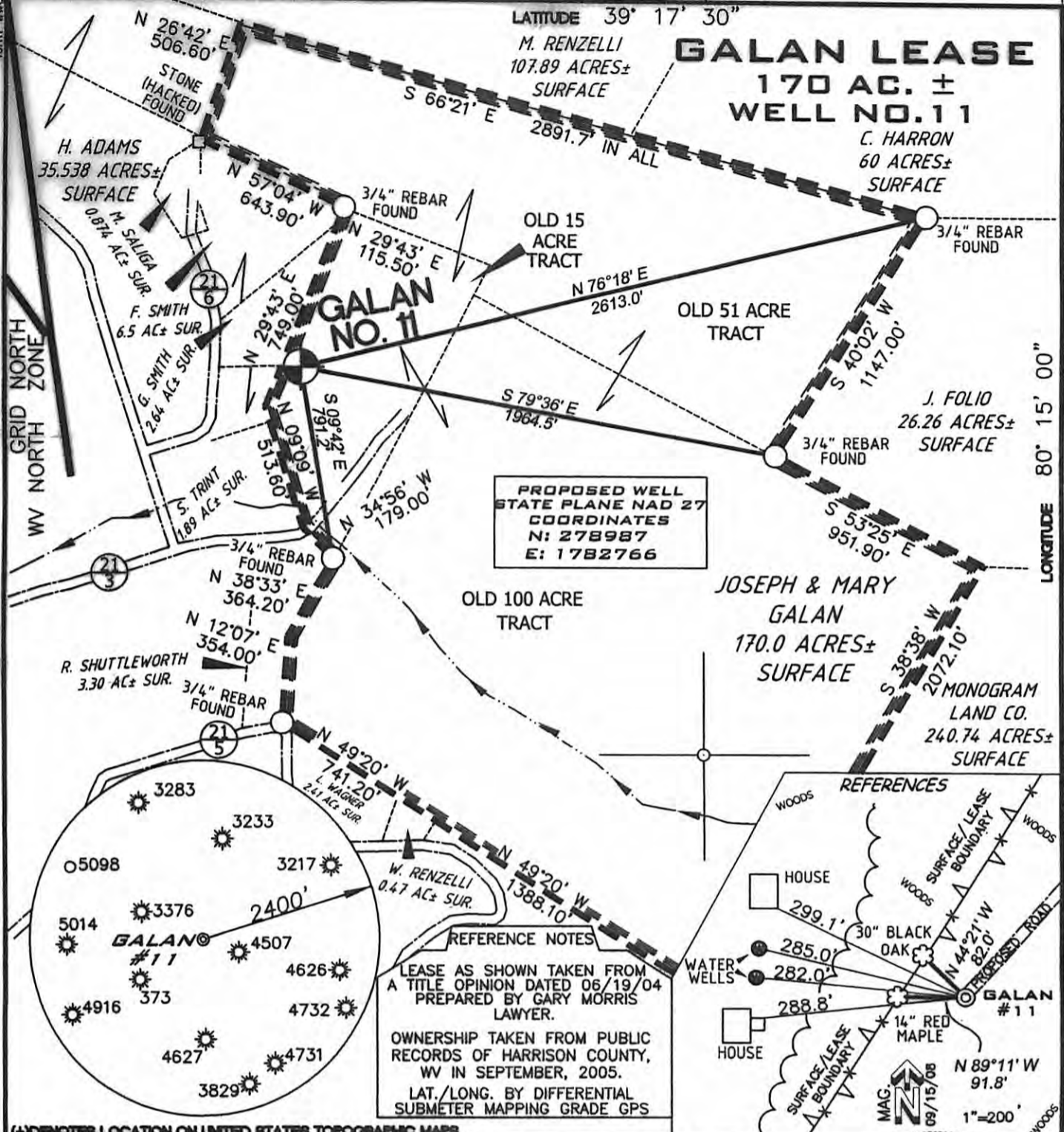

PROPOSED WELL  
STATE PLANE NAD 27  
COORDINATES  
N: 278987  
E: 1782766

REFERENCE NOTES  
LEASE AS SHOWN TAKEN FROM  
A TITLE OPINION DATED 06/19/04  
PREPARED BY GARY MORRIS  
LAWYER.  
OWNERSHIP TAKEN FROM PUBLIC  
RECORDS OF HARRISON COUNTY,  
WV IN SEPTEMBER, 2005.  
LAT./LONG. BY DIFFERENTIAL  
SUBMETER MAPPING GRADE GPS

(H) DENOTES LOCATION ON UNITED STATES TOPOGRAPHIC MAPS

|                            |                                |
|----------------------------|--------------------------------|
| FILE NUMBER                | 050175                         |
| DRAWING NUMBER             | WP11(W12-24)                   |
| SCALE                      | 1"=600'                        |
| MINIMUM DEGREE OF ACCURACY | 1/200                          |
| PROVEN SOURCE OF ELEVATION | SUB-METER MAPPING<br>GRADE GPS |

I THE UNDERSIGNED HEREBY CERTIFY THAT THIS PLAT IS CORRECT TO THE BEST OF MY KNOWLEDGE AND BELIEF AND SHOWS ALL THE INFORMATION REQUIRED BY LAW AND THE REGULATIONS ISSUED AND PRESCRIBED BY THE DEPARTMENT OF ENVIRONMENTAL PROTECTION

P.S. 1008

*Terry A. Shreve*



STATE OF WEST VIRGINIA  
DIVISION OF ENVIRONMENTAL PROTECTION  
OFFICE OF OIL AND GAS

DATE: SEPTEMBER 18, 2008  
OPERATORS WELL NO. GALAN NO. 11  
API WELL NO. 47-033  
STATE COUNTY PERMIT 05174

WELL TYPE: OIL  GAS  LIQUID INJECTION  WASTE DISPOSAL   
(IF 'GAS') PRODUCTION  STORAGE  DEEP  SHALLOW

LOCATION ELEVATION 1167' WATERSHED \_\_\_\_\_ TRIBUTARY OF ANN MOORE RUN **CANCELLED**  
DISTRICT SIMPSON COUNTY HARRISON  
QUADRANGLE CLARKSBURG 7.5' LEASE NUMBER \_\_\_\_\_

SURFACE OWNER JOSEPH M. & MARY L. GALAN ACREAGE 170±  
OIL & GAS ROYALTY OWNER JOSEPH M. & MARY L. GALAN LEASE ACREAGE 170±

PROPOSED WORK: DRILL  CONVERT  DRILL DEEPER  REDRILL  FRACTURE OR STIMULATE  PLUG OFF OLD FORMATION   
PERFORATE NEW FORMATION \_\_\_\_\_ OTHER PHYSICAL CHANGE (SPECIFY) \_\_\_\_\_  
PLUG & ABANDON \_\_\_\_\_ CLEAN OUT & REPLUG \_\_\_\_\_

TARGET FORMATION 5TH SAND ESTIMATED DEPTH 3000'

WELL OPERATOR KEY OIL COMPANY DESIGNATED AGENT JAN CHAPMAN  
ADDRESS 22 GARTON PLAZA WESTON, WV 26452 ADDRESS 22 GARTON PLAZA WESTON, WV 26452

COUNTY NAME PERMIT

10/31/2014