

SURVEYED LONG. 80° 16' 04.8"  
DEC. LONG. 80.26801

5035'

LATITUDE 39° 17' 30"

M. RENZELLI  
107.89 ACRES±  
SURFACE

**GALAN LEASE  
170 AC. ±  
WELL NO. 10**

C. HARRON  
60 ACRES±  
SURFACE

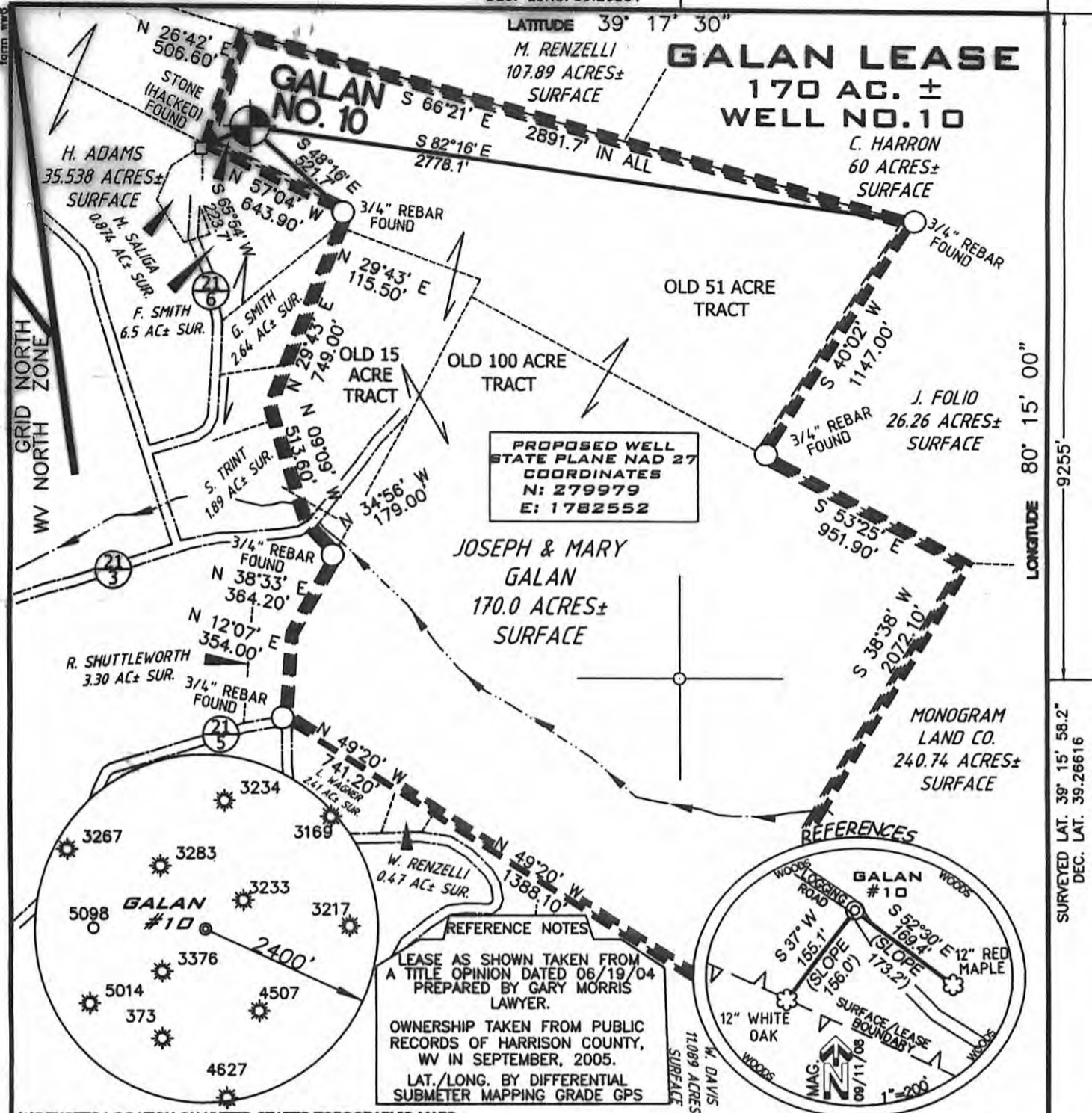

PROPOSED WELL  
STATE PLANE NAD 27  
COORDINATES  
N: 279979  
E: 1782552

JOSEPH & MARY  
GALAN  
170.0 ACRES±  
SURFACE



REFERENCE NOTES  
LEASE AS SHOWN TAKEN FROM  
A TITLE OPINION DATED 06/19/04  
PREPARED BY GARY MORRIS  
LAWYER.  
OWNERSHIP TAKEN FROM PUBLIC  
RECORDS OF HARRISON COUNTY,  
WV IN SEPTEMBER, 2005.  
LAT./LONG. BY DIFFERENTIAL  
SUBMETER MAPPING GRADE GPS

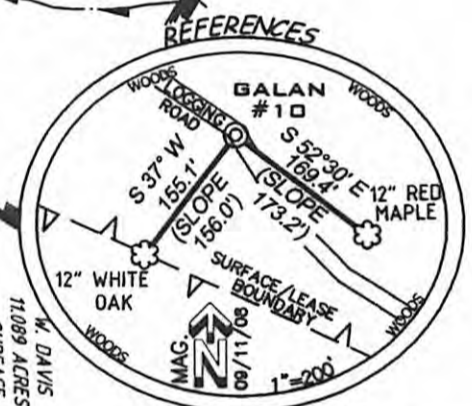

(+) DENOTES LOCATION ON UNITED STATES TOPOGRAPHIC MAPS

FILE NUMBER	050175
DRAWING NUMBER	WP10(W12-24)
SCALE	1"=600'
MINIMUM DEGREE OF ACCURACY	1/200
PROVEN SOURCE OF ELEVATION	SUB-METER MAPPING GRADE GPS

I THE UNDERSIGNED HEREBY CERTIFY THAT THIS PLAN IS CORRECT TO THE BEST OF MY KNOWLEDGE AND BELIEF AND SHOWS ALL THE INFORMATION REQUIRED BY LAW AND THE REGULATIONS ISSUED AND PRESCRIBED BY THE DEPARTMENT OF ENVIRONMENTAL PROTECTION

P.B. 1008 *Terry A. Shreve*



STATE OF WEST VIRGINIA  
DIVISION OF ENVIRONMENTAL PROTECTION  
OFFICE OF OIL AND GAS

DATE: SEPTEMBER 16, 2008

OPERATORS WELL NO. GALAN NO. 10

API WELL NO. 47-033 05173

STATE COUNTY HARRISON PERMIT CANCELLED

WELL TYPE OIL \_\_\_ GAS  LIQUID INJECTION \_\_\_ WASTE DISPOSAL \_\_\_  
(IF 'GAS') PRODUCTION  STORAGE \_\_\_ DEEP \_\_\_ SHALLOW

LOCATION ELEVATION 1190' WATERSHED TRIBUTARY OF ANN MOORE RUN

DISTRICT SIMPSON COUNTY HARRISON

QUADRANGLE CLARKSBURG 7.5' LEASE NUMBER

SURFACE OWNER JOSEPH M. & MARY L. GALAN ACREAGE 170±

OIL & GAS ROYALTY OWNER JOSEPH M. & MARY L. GALAN LEASE ACREAGE 170±

PROPOSED WORK: DRILL \_\_\_  CONVERT \_\_\_ DRILL DEEPER \_\_\_ REDRILL \_\_\_ FRACTURE OR STIMULATE \_\_\_  PLUG OFF OLD FORMATION \_\_\_  
PERFORATE NEW FORMATION \_\_\_ OTHER PHYSICAL CHANGE (SPECIFY) \_\_\_

TARGET FORMATION 5TH SAND ESTIMATED DEPTH 3000'

WELL OPERATOR KEY OIL COMPANY DESIGNATED AGENT JAN CHAPMAN

ADDRESS 22 GARTON PLAZA WESTON, WV 26452 ADDRESS 22 GARTON PLAZA WESTON, WV 26452