

M. G. LAW LEASE 183 ACRES± WELL NO. 14329



DOMINION TRANSMISSION, INC. WELL NO. 14329

47-033-5162

(S.P.C. NORTH ZONE) (UTM(M) ZONE 17 NORTH)

NAD'27 S.P.C.(FT) N. 241,821 E. 1,729,340
 NAD'27 GEO. LAT=(N) 39.15999 LONG=(W) 80.45451
 NAD'83 UTM (M) N. 4,334,683 E. 547,145



Land & Energy Development
 Solutions from the ground up.
 P.O. Box 1504 12 Vanhook Drive # Glenville, WV 26351 # (304)462-5634
 www.slsurveys.com

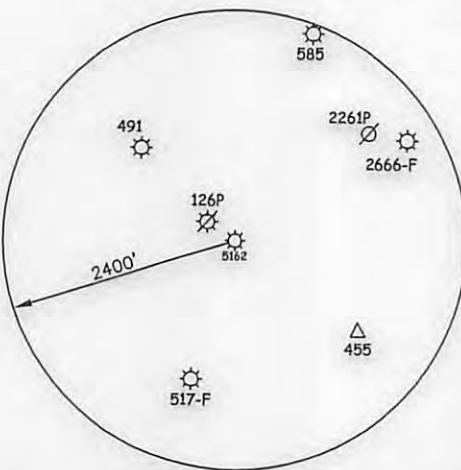

LEGEND

LEASE LINE	---
SURFACE LINE	----
TIE LINE	-----
CREEK	~ ~ ~ ~
ROAD	==>==>
FENCE LINE	-x-x-x-
COUNTY ROUTE	○
STATE ROUTE	□
PROPOSED WELL	☉
EXISTING WELL	☼
PLUGGED WELL	☼

I THE UNDERSIGNED, HEREBY CERTIFY THAT THIS PLAT IS CORRECT TO THE BEST OF MY KNOWLEDGE AND BELIEF AND SHOWS ALL THE INFORMATION REQUIRED BY LAW AND THE REGULATIONS ISSUED AND PRESCRIBED BY THE DIVISION OF ENVIRONMENTAL PROTECTION.

P.S. 849

C. Victor Moyers



(+) DENOTES LOCATION OF WELL ON UNITED STATES TOPOGRAPHIC MAPS.
 DATE FEBRUARY 14, 20 17
 REVISED _____, 20 _____
 OPERATORS WELL NO. 14329
 API WELL NO. 47-033-05162P
 STATE COUNTY PERMIT

MINIMUM DEGREE OF ACCURACY 1 / 2500 FILE NO. 8642PW14329 (586-19)
 HORIZONTAL & VERTICAL CONTROL DETERMINED BY DGPS (SUBFOOT MAPPING GRADE) TIE TO CORS NETWORK
 SCALE 1" = 400'

STATE OF WEST VIRGINIA
 DIVISION OF ENVIRONMENTAL PROTECTION
 OFFICE OF OIL AND GAS



WELL TYPE: OIL _____ GAS X LIQUID INJECTION _____ WASTE DISPOSAL _____ IF "GAS" PRODUCTION X STORAGE _____ DEEP _____ SHALLOW X

LOCATION: ELEVATION 1,193' WATERSHED TWO LICK CREEK & WEST FORK RIVER
 DISTRICT UNION COUNTY HARRISON QUADRANGLE WEST MILFORD 7.5'

SURFACE OWNER SHARON S. McDONALD ACREAGE 190.31±
 ROYALTY OWNER M. G. LAW HEIRS /OR ASSIGNS ACREAGE 183±

PROPOSED WORK: DRILL _____ CONVERT _____ DRILL DEEPER _____ REDRILL _____ FRACTURE OR STIMULATE _____ PLUG OFF OLD FORMATION _____ PERFORATE NEW FORMATION _____ PLUG AND ABANDON X CLEAN OUT AND REPLUG _____ OTHER _____
 PHYSICAL CHANGE IN WELL (SPECIFY) _____ TARGET FORMATION MAXTON SAND
 ESTIMATED DEPTH 1,640'

WELL OPERATOR DOMINION TRANSMISSION INC. DESIGNATED AGENT JOHN M. LOVE
 ADDRESS 925 WHITE OAKS BOULEVARD ADDRESS 925 WHITE OAKS BOULEVARD
BRIDGEPORT, WV 26330 BRIDGEPORT, WV 26330

USER: mifrom
 LAYOUT: Model
 CAD FILE: R:\Data\CADD\WORK\8600-8699\8642\Survey\8642PW_14329 (586-19).dwg

06/09/2017

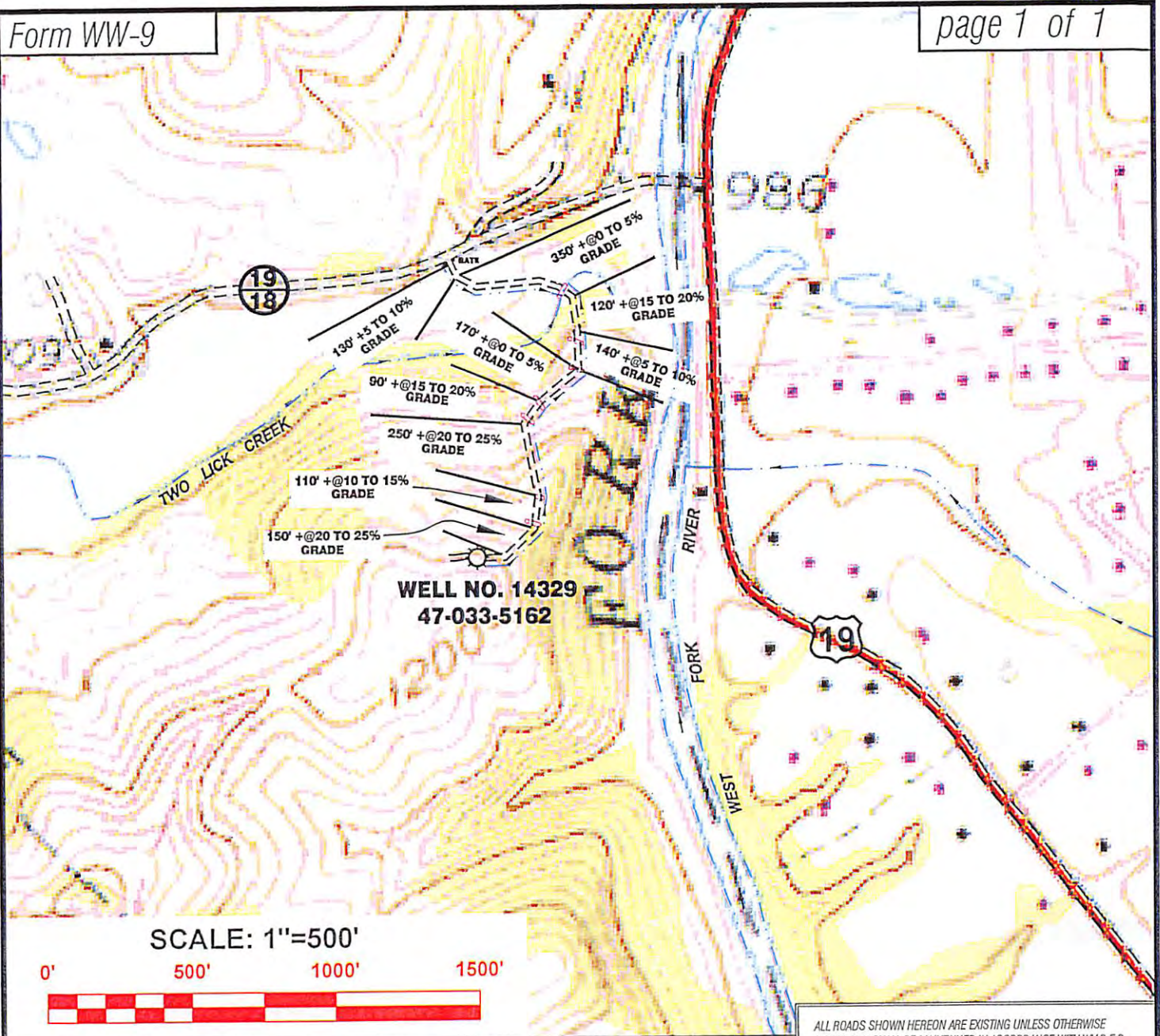

SCALE: 1"=500'



Detail Sketch for 47-033-5162

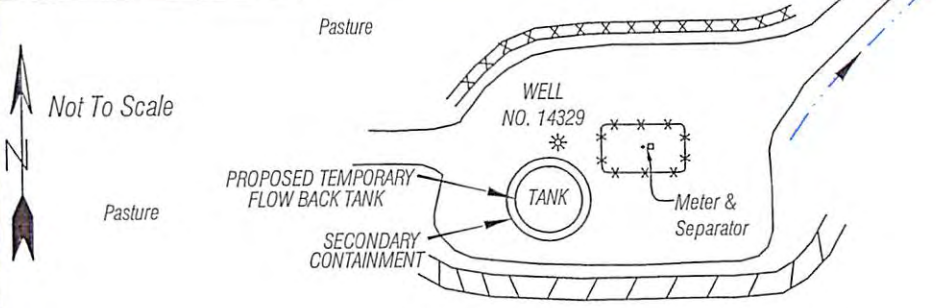

ALL ROADS SHOWN HEREON ARE EXISTING UNLESS OTHERWISE NOTED AND SHALL BE MAINTAINED IN ACCORDANCE WITH WV D.E.P. OIL AND GAS BMP MANUAL ENTRANCES AT COUNTY/STATE ROADS SHALL BE MAINTAINED IN ACCORDANCE WITH WV D.O.T. REGULATION. SEPARATE PERMITS MAY BE REQUIRED BY THE D.O.T.

SEDIMENT BASINS (TRAPS) AND APPROPRIATE EROSION CONTROL BARRIERS ARE TO BE CONSTRUCTED AT ALL CULVERT AND CROSS DRAIN INLETS AND OUTLETS AS REQUIRED IN THE WV D.E.P. OIL AND GAS BMP MANUAL. FIELD CONDITIONS (ROCK OUTCROPS AND BEDROCK) MAY PROHIBIT INLET TRAPS BEING INSTALLED. WHEN THESE CONDITIONS EXIST ADDITIONAL EROSION CONTROL MEASURES SHALL BE EVALUATED AND UTILIZED AS NEEDED.

EARTHWORK CONTRACTORS ARE RESPONSIBLE FOR NOTIFICATION TO THE OPERATOR AND INSPECTOR PRIOR TO ANY DEVIATION FROM THIS PLAN.

TEMPORARY SEED & MULCH ALL SLOPES AFTER CONSTRUCTION OF LOCATION.

- = EXISTING CULVERT
- = PROPOSED CULVERT 15' MIN. UNLESS OTHERWISE NOTED
- = PROPOSED STREAM CROSSING
- = APPROXIMATE LIMITS OF DISTURBANCE

TOPO SECTION OF WEST MILFORD 7.5' TOPO QUADRANGLE

DRAWN BY M.G.F.	FILE NO. 8642	DATE 02-14-17	CADD FILE: 8642REC.dwg
--------------------	------------------	------------------	---------------------------