

LATITUDE 39 - 15 - 00

LONGITUDE 80 - 22 - 30

NAD 27 SPC WV North  
N 272,126 E 1,747,191

NAD 27 Geographic  
N 39-14-37.31  
W 80-23-33.43

5,010' West  
2,245' South

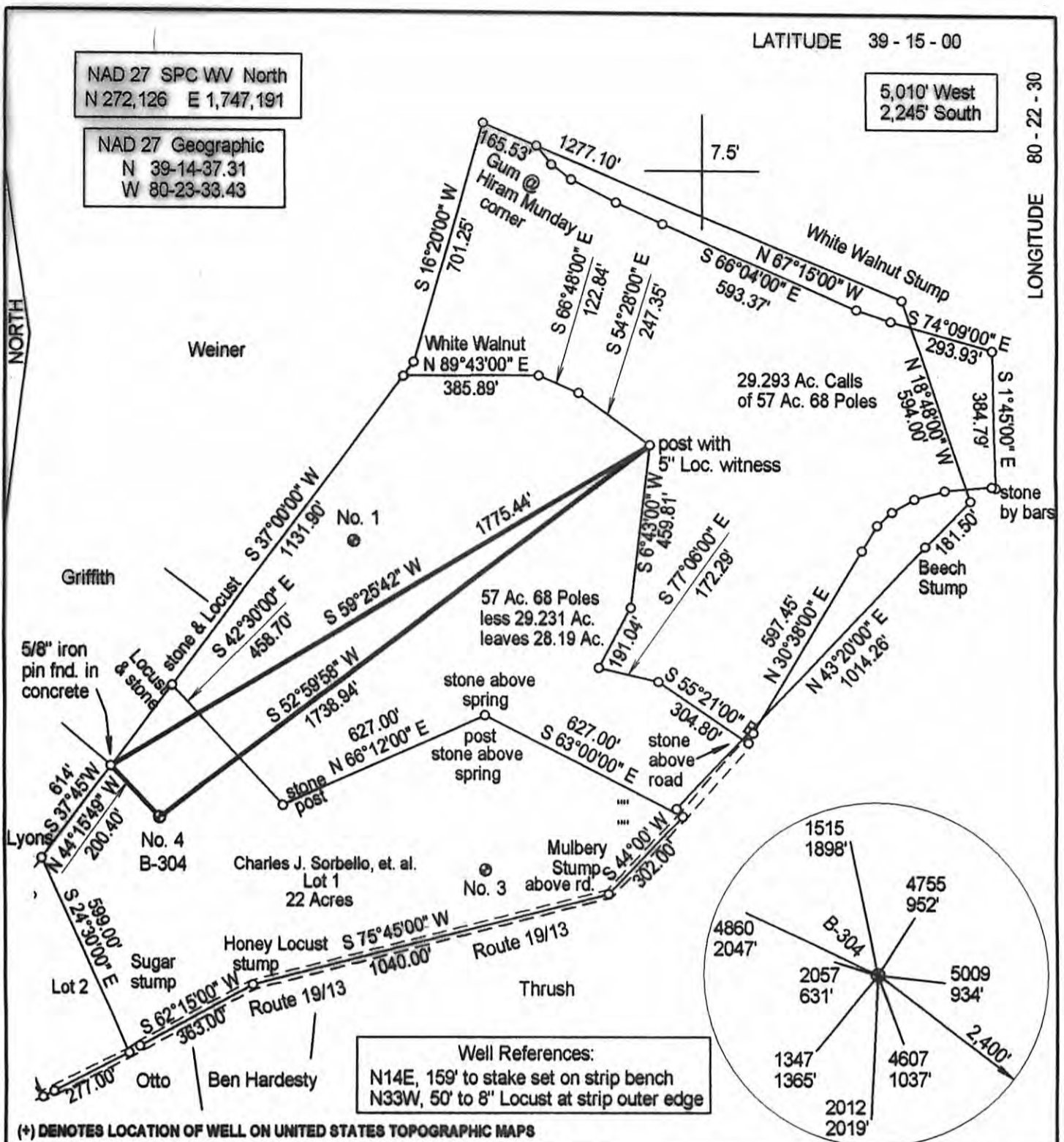

(+) DENOTES LOCATION OF WELL ON UNITED STATES TOPOGRAPHIC MAPS

FILE NUMBER: M 346 P 38  
 DRAWING NUMBER: bowsorbello4  
 SCALE: 1" = 400'  
 MINIMUM DEGREE OF ACCURACY: Sub-meter  
 PROVEN SOURCE OF ELEVATION: DGPS Survey

I THE UNDERSIGNED, HEREBY CERTIFY THAT THIS PLAT IS CORRECT TO THE BEST OF MY KNOWLEDGE AND BELIEF AND SHOWS ALL THE INFORMATION REQUIRED BY LAW AND THE REGULATIONS ISSUED AND PRESCRIBED BY THE DEPARTMENT OF ENERGY.

(SIGNED) *J. Michael Evans*  
 J. Michael Evans, PS 900

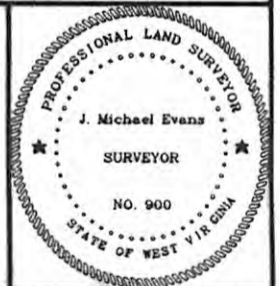

STATE OF WEST VIRGINIA  
 DIVISION OF ENVIRONMENTAL PROTECTION  
 OFFICE OF OIL AND GAS  
 #10 McJUNKIN ROAD  
 NITRO, WV 26143-2506  
 FORM WW-6

LAND SURVEYING SERVICES  
 21 CEDAR LANE, BRIDGEPORT, WV 26330  
 PHONE: 304-842-2018 OR 842-5762

DATE: May 30, 2008

OPERATORS WELL NO.: Sorbello 4

API WELL NO. B-304

47 - 033 - 05120  
STATE COUNTY PERMIT

WELL TYPE: OIL  GAS  LIQUID INJECTION  WASTE DISPOSAL   
(IF "GAS") PRODUCTION  STORAGE  DEEP  SHALLOW

LOCATION: ELEVATION 1,195 WATERSHED West Fork River

DISTRICT Union COUNTY Harrison

QUADRANGLE West Milford 7.5'

LEASE NUMBER \_\_\_\_\_

SURFACE OWNER Charles J. Sorbello, et al.

ACREAGE 22.22

OIL & GAS ROYALTY OWNER Charles J. Sorbello, et al.

LEASE ACREAGE 22. + 26.769

PROPOSED WORK: DRILL  CONVERT  DRILL DEEPER  REDRILL  FRACTURE OR STIMULATE  PLUG OFF OLD FORMATION   
PERFORATE NEW FORMATION  OTHER PHYSICAL CHANGE (SPECIFY) \_\_\_\_\_

TARGET FORMATION Benson

PLUG & ABANDON  CLEAN OUT & REPLUG

ESTIMATED DEPTH 5,000'

WELL OPERATOR BOWIE, Incorporated

DESIGNATED AGENT William Bowie

ADDRESS Rt. 1, Box 559, Clarksburg, WV 26301

ADDRESS Rt. 1, Box 559, Clarksburg, WV 26301

10/31/2014