

PLAT NOTES

- The drawing shown hereon is from the original drilling permit plat dated 6/13/07.
- This plat has been updated to show current surface ownership and as-drilled Latitude & Longitude.
- Latitude & Longitude shown was measured by DGPS - Sub-Meter Mapping Grade (NAD 1927)

CALL TABLE

(A) N75° 14'E 606.06'	(B) N4° 09'W 375.89'
(C) N80° 40'E 1020.5'	(D) S89° 25'E 264.00'
(E) S57° 17'E 379.92'	(F) S80° 00'E 483.21'
(G) N80° 31'E 260.33'	(H) S84° 57'E 98.02'
(I) S73° 48'E 138.43'	(J) S89° 39'E 266.94'
(K) S15° 59'E 58.69'	(L) N28° 30'E 66.00'
(M) N56° 30'E 107.25'	(N) S40° 00'W 99.00'

UTM COORDINATES

(NAD 83 - meters)  
 N - 4,348,478  
 E - 544,329

◆ - Denotes a Possible Water Supply Source (Located from Aerial Photography - Not Surveyed).  
 (+) DENOTES LOCATION OF WELL ON UNITED STATES TOPOGRAPHIC MAPS

FILE NO. 1042-26  
 MAP NO. N29 N S12 E 7 W  
 SCALE 1" = 1000'  
 MINIMUM DEGREE OF ACCURACY Sub-Meter DGPS  
 PROVEN SOURCE OF ELEVATION DGPS Survey

I THE UNDERSIGNED, HEREBY CERTIFY THAT THIS PLAT IS CORRECT TO THE BEST OF MY KNOWLEDGE AND BELIEF AND SHOWS ALL THE INFORMATION REQUIRED BY LAW AND THE REGULATIONS ISSUED AND PRESCRIBED BY THE DEPARTMENT OF MINES.

(SIGNED) [Signature]  
 TIMOTHY P. ROUSH PS 793

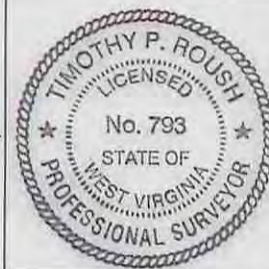

WEST VIRGINIA  
 Division of Environmental Protection  
 Office of Oil and Gas  
 601 57th Street  
 Charleston, West Virginia 25304



DATE February 19, 2015  
 FARM Hiram Lynch No.115  
 API WELL NO. 47-033-04880 SW

WELL TYPE: OIL    GAS    LIQUID INJECTION X WASTE DISPOSAL    CORE     
 (IF "GAS") PRODUCTION    STORAGE    DEEP    SHALLOW     
 LOCATION: ELEVATION 1,002' WATERSHED Ten Mile Creek  
 DISTRICT Ten Mile COUNTY Harrison  
 QUADRANGLE Wolf Summit 7.5'

SURFACE OWNER HG Energy, LLC ACREAGE     
 OIL & GAS ROYALTY OWNER Anne Farr et al. LEASE ACREAGE 568 Ac.  
 LEASE NO. 31378-50

PROPOSED WORK: DRILL    CONVERT    DRILL DEEPER    REDRILL    FRACTURE OR STIMULATE X PLUG OFF OLD FORMATION    PERFORATE NEW FORMATION    OTHER PHYSICAL CHANGE IN WELL (SPECIFY)   

PLUG AND ABANDON    CLEAN OUT AND REPLUG     
 TARGET FORMATION Fifth Sand ESTIMATED DEPTH 2,720'  
 WELL OPERATOR HG Energy, LLC DESIGNATED AGENT Diane White  
 ADDRESS 5260 DuPont Road Parkersburg, WV 26101 ADDRESS 5260 DuPont Road Parkersburg, WV 26101

05/01/2015

SUBJECT WELL  
Hiram Lynch No.115  
47-033-4880

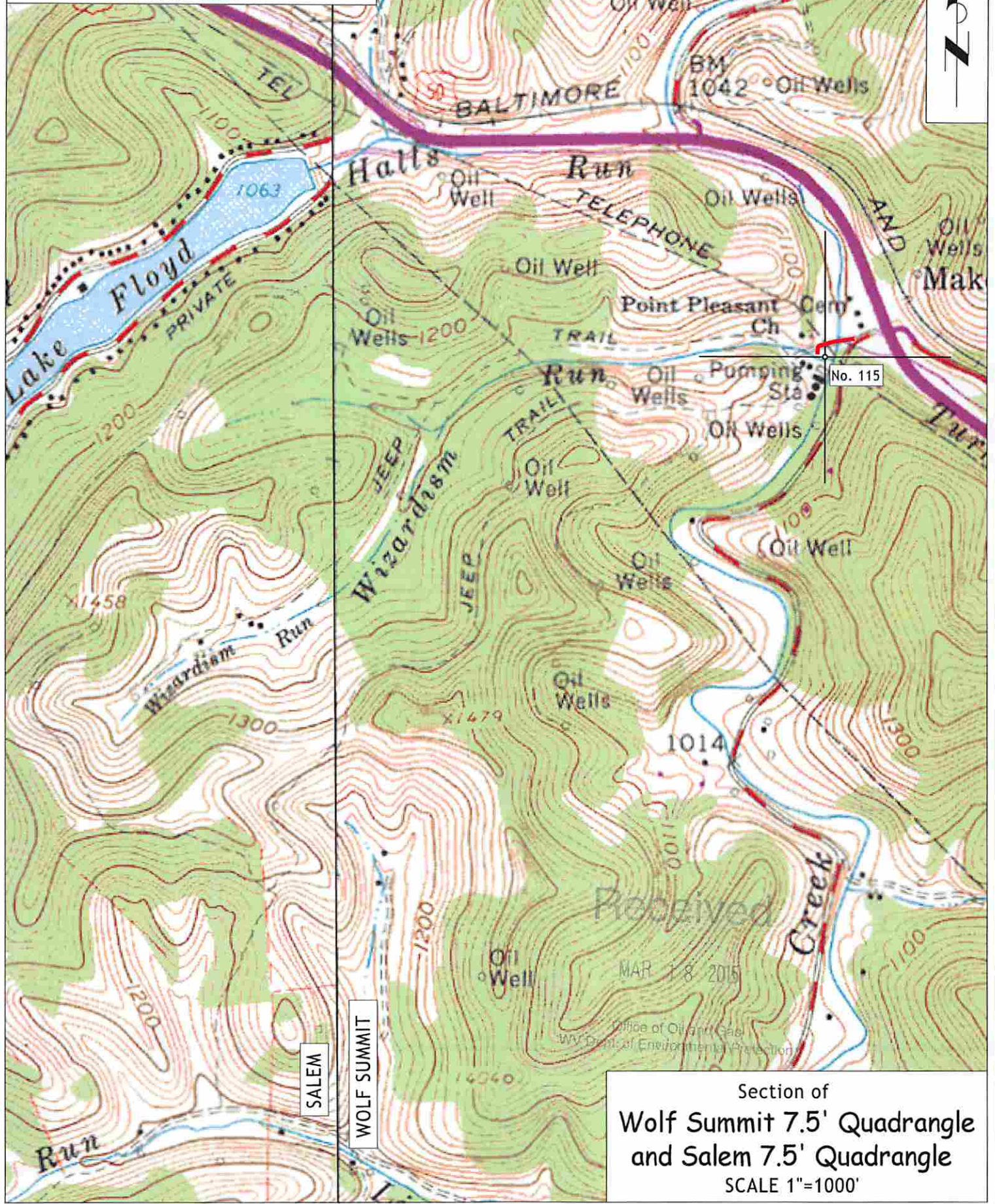

SALEM

WOLF SUMMIT

Received

MAR 18 2015

Office of Oil and Gas  
WV Dept. of Environmental Protection

Section of  
Wolf Summit 7.5' Quadrangle  
and Salem 7.5' Quadrangle  
SCALE 1"=1000'