

No.106
UTM Coordinates
(NAD83)
Meters

N - 4,347,943
E - 543,162

NOTES ON SURVEY

- 1 - The survey shown hereon is from original drilling permit dated June 14, 2007.
- 2 - Plat has been updated to show as-drilled Latitude/Longitude information and current surface owner information.
- 3 - Latitude and Longitude established by DGPS Survey.

⊕ DENOTES LOCATION OF WELL ON UNITED STATES TOPOGRAPHIC MAPS.

FILE NO. _____
MAP NO. _____ N _____ S _____ E _____ W _____
SCALE **1" = 1000'**
MINIMUM DEGREE OF ACCURACY **Sub-Meter DGPS**
PROVEN SOURCE OF ELEVATION **DGPS Survey**

I THE UNDERSIGNED, HEREBY CERTIFY THAT THIS PLAT IS CORRECT TO THE BEST OF MY KNOWLEDGE AND BELIEF AND SHOWS ALL THE INFORMATION REQUIRED BY LAW AND THE REGULATIONS ISSUED AND PRESCRIBED BY THE DEPARTMENT OF MINES.

(SIGNED) *[Signature]*
TIMOTHY P. ROUSH PS 793

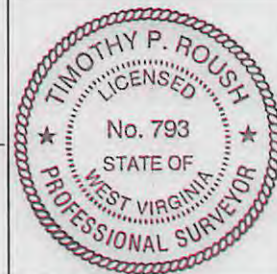

WEST VIRGINIA
Division of Environmental Protection
Office of Oil and Gas
601 57th Street
Charleston, West Virginia 25304



DATE **December 6, 2013**
FARM **Hiram Lynch No.106**
API WELL NO. **47-033-04878 W/S**

WELL TYPE: OIL ___ GAS ___ LIQUID INJECTION WASTE DISPOSAL ___ CORE ___
(IF "GAS") PRODUCTION ___ STORAGE ___ DEEP ___ SHALLOW ___
LOCATION: ELEVATION **1,118'** WATERSHED **Wizardism Run**
DISTRICT **Ten Mile** COUNTY **Harrison**
QUADRANGLE **Wolf Summit 7.5'**

SURFACE OWNER **David & Sandra Turner** ACREAGE **52.17 Ac.**
OIL & GAS ROYALTY OWNER **Anne Farr et al.** LEASE ACREAGE **568 Ac.**
LEASE NO. **31378-50**

PROPOSED WORK: DRILL ___ CONVERT ___ DRILL DEEPER ___ REDRILL ___ FRACTURE OR STIMULATE PLUG OFF OLD FORMATION ___ PERFORATE NEW FORMATION ___ OTHER PHYSICAL CHANGE IN WELL (SPECIFY) _____

PLUG AND ABANDON ___ CLEAN OUT AND REPLUG ___
TARGET FORMATION **Fifth Sand** ESTIMATED DEPTH **2,900'**

WELL OPERATOR **HG Energy LLC.** DESIGNATED AGENT **Mike Kirsch**
ADDRESS **5260 DuPont Road Parkersburg, WV 26101** ADDRESS **5260 DuPont Road Parkersburg, WV 26101**

02/14/2014

SUBJECT WELL
Hiram Lynch No.106

47-033-4878

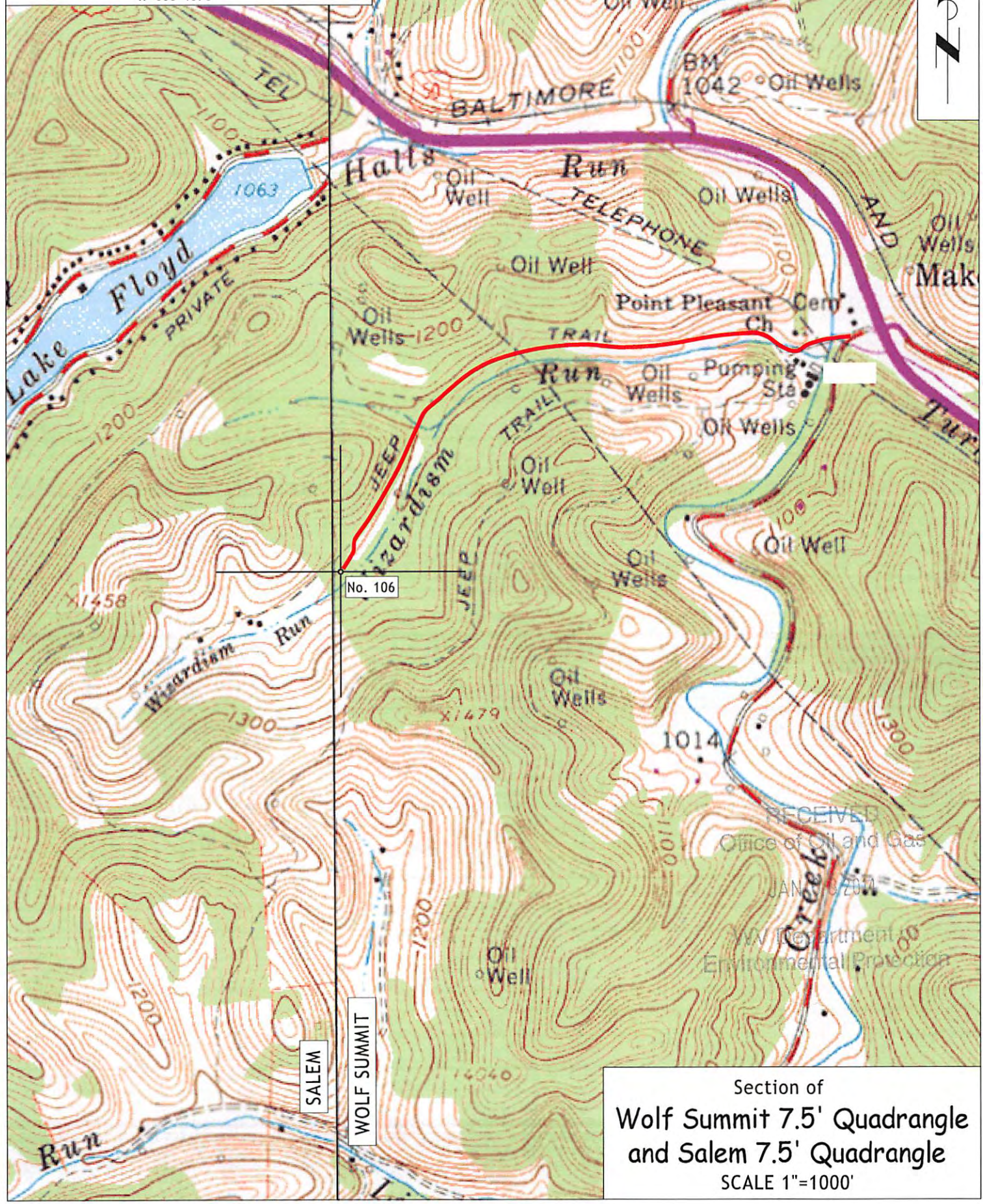

No. 106

SALEM

WOLF SUMMIT

Section of
Wolf Summit 7.5' Quadrangle
and Salem 7.5' Quadrangle
SCALE 1"=1000'

RECEIVED
Office of Oil and Gas
JAN 10 2011
U.S. Department of
Environmental Protection