

WELL REFERENCES:

N74-00E, 67.00' TO 10" R. MAPLE
S43-30E, 87.00' TO 6" CHERRY

LATITUDE 39-22-30

SCALED COOR.:

2,565' SOUTH
2,550' WEST

NAD 27:

39-22-04.43
80-20-32.14

LONGITUDE 80-20-00

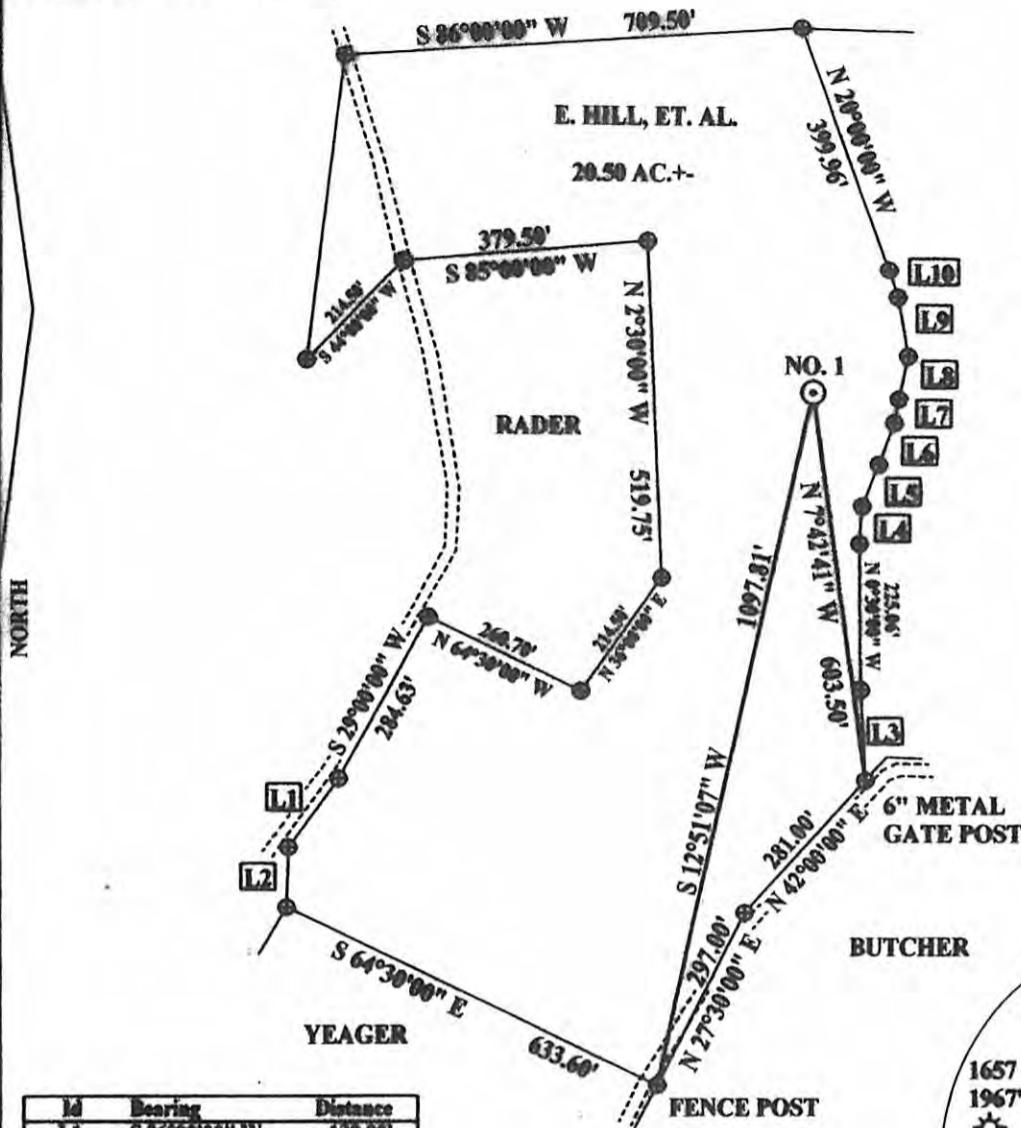

Id	Bearing	Distance
L1	S 36°00'00" W	132.00'
L2	S 2°00'00" W	94.83'
L3	N 3°00'00" W	141.00'
L4	N 4°00'00" E	59.07'
L5	N 22°00'00" E	68.97'
L6	N 21°00'00" E	67.98'
L7	N 10°00'00" E	36.96'
L8	N 12°00'00" E	67.98'
L9	N 10°00'00" W	92.07'
L10	N 18°00'00" W	45.95'

NAD 27 WV NORTH SPC:
NO. 1 = 317,222.28'
1,761,877.25'

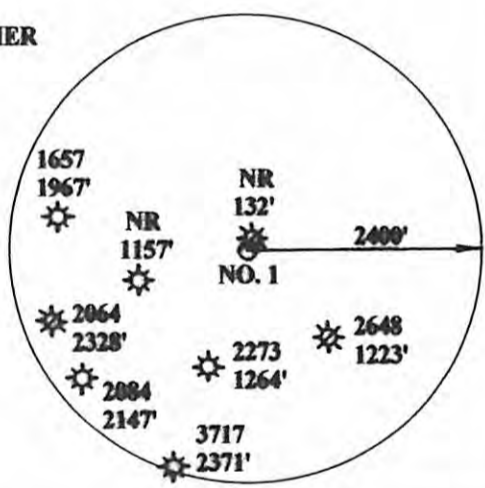

(+) DENOTES LOCATION OF WELL ON UNITED STATES TOPOGRAPHIC MAPS

FILE NUMBER: _____
DRAWING NUMBER: **DRIHORNOR1.PCS**
SCALE: **1" = 300'**
MINIMUM DEGREE OF ACCURACY: **SUBMETER**
PROVEN SOURCE OF ELEVATION: **DGPS SURVEY**
SUBMETER SYSTEM

I THE UNDERSIGNED, HEREBY STATE THAT THIS PLAT IS CORRECT TO THE BEST OF MY KNOWLEDGE AND BELIEF AND SHOWS ALL THE INFORMATION REQUIRED BY LAW AND THE REGULATIONS ISSUED AND PRESCRIBED BY THE DEPARTMENT OF ENERGY.

(SIGNED) _____
STEPHEN D. LOSH, P.S. #674

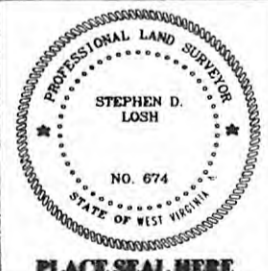

STATE OF WEST VIRGINIA
DIVISION OF ENVIRONMENTAL PROTECTION
OFFICE OF OIL AND GAS
100 M. JORDAN ROAD
NITRO, WV 25143-2506

LAND SURVEYING SERVICES
21 CEDAR LANE, BRIDGEPORT, WV 26330
PHONE: 304-842-2018 OR 842-5762

DATE: **MARCH 30, 2007**
OPERATORS WELL NO.: **HORNOR NO. 1**

WELL TYPE: OIL ___ GAS **X** LIQUID INJECTION ___ WASTE DISPOSAL ___ CBM ___
(IF "GAS") PRODUCTION **X** STORAGE ___ DEEP ___ SHALLOW **X**
LOCATION: ELEVATION **1261.50'** WATERSHED **TENMILE CREEK**
DISTRICT **EAGLE** COUNTY **HARRISON**
QUADRANGLE **CLARKSBURG**

API WELL NO. **47 - 033 - - 04856**
STATE COUNTY PERMIT
CANCELLED

SURFACE OWNER **ELSA L. HILL, ET. AL.** LEASE NUMBER _____
OIL & GAS ROYALTY OWNER **ELSA L. HILL, ET. AL.** ACREAGE **20.50**
LEASE ACREAGE **20.50**
PROPOSED WORK: DRILL **X** CONVERT ___ DRILL DEEPER ___ REDRILL ___ FRACTURE OR STIMULATE ___ PLUG OFF OLD FORMATION ___
PERFORATE NEW FORMATION ___ OTHER PHYSICAL CHANGE (SPECIFY) _____
PLUG & ABANDON ___ CLEAN OUT & REPLUG ___
TARGET FORMATION **BENSON** ESTIMATED DEPTH **4900'**
WELL OPERATOR **DIVERSIFIED RESOURCES, INC.** DESIGNATED AGENT **RUSTY HUTSON**
ADDRESS **P. O. BOX 381087 BIRMINGHAM, AL 35238-1087** ADDRESS **P. O. BOX 381087 BIRMINGHAM, AL 35238-1087**

04/11/2014