

WELL REFERENCES:

S89-30E, 108.50' TO 10" SASSAFRAS
N37-00W, 85.00' TO 8" SASSAFRAS

LATITUDE 39-20-00

SCALED COOR.:

4,000' SOUTH
4,685' WEST

LONGITUDE 80-25-00

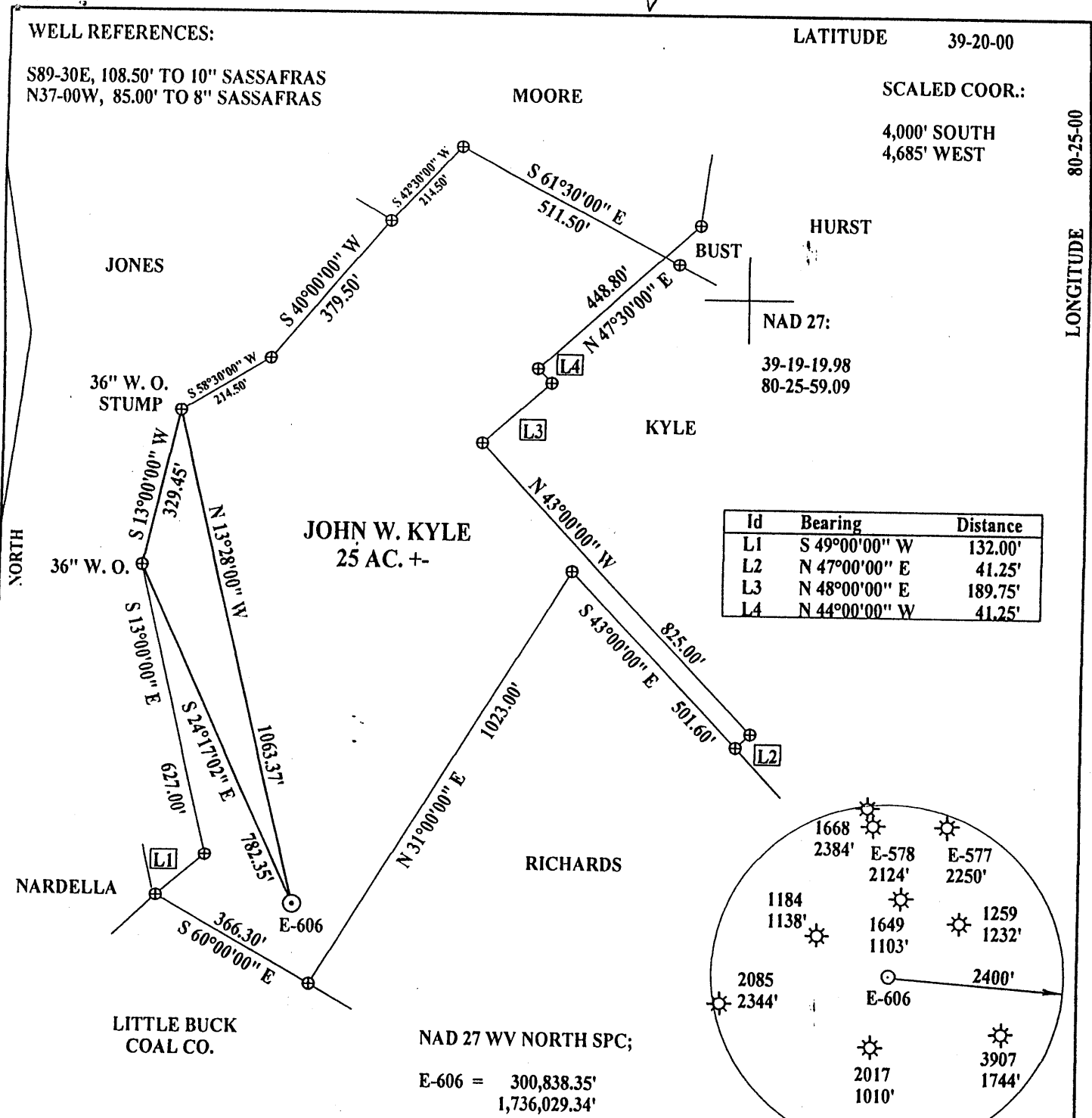

JOHN W. KYLE
25 AC. +-

NAD 27 WV NORTH SPC;
E-606 = 300,838.35'
1,736,029.34'

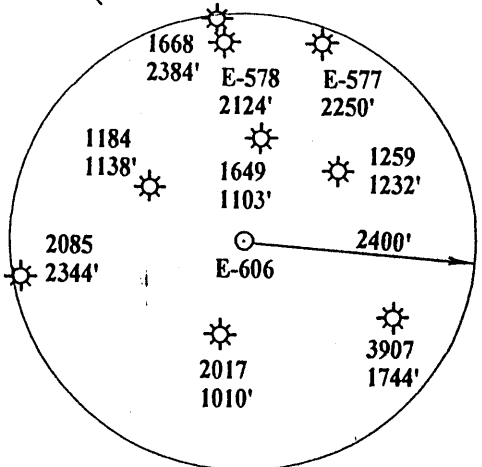

(+) DENOTES LOCATION OF WELL ON UNITED STATES TOPOGRAPHIC MAPS

FILE NUMBER: _____
DRAWING NUMBER: EXPKYLE1PCS
SCALE: 1" = 300'
MINIMUM DEGREE OF ACCURACY: 1 IN 200
PROVEN SOURCE OF ELEVATION: DGPS SURVEY 09/17/03
SUBMETER SYSTEM

I THE UNDERSIGNED, HEREBY STATE THAT THIS PLAT IS CORRECT TO THE BEST OF MY KNOWLEDGE AND BELIEF AND SHOWS ALL THE INFORMATION REQUIRED BY LAW AND THE REGULATIONS ISSUED AND PRESCRIBED BY THE DEPARTMENT OF ENERGY.

(SIGNED) 
STEPHEN D. LOSH, P.S. #674



STATE OF WEST VIRGINIA
DIVISION OF ENVIRONMENTAL PROTECTION
OFFICE OF OIL AND GAS
FORM WW-6 #10 McJUNKIN ROAD
NITRO, WV 25143-2506

LAND SURVEYING SERVICES
21 CEDAR LANE, BRIDGEPORT, WV 26330
PHONE: 304-842-2018 OR 842-5762

DATE: SEPTEMBER 24, 2003

OPERATORS WELL NO.: E-606

API WELL NO. 47-033-04426
STATE COUNTY PERMIT

WELL TYPE: OIL ___ GAS X LIQUID INJECTION ___ WASTE DISPOSAL ___
(IF "GAS") PRODUCTION X STORAGE ___ DEEP ___ SHALLOW X
LOCATION: ELEVATION 1338.60' WATERSHED KATY LICK RUN
DISTRICT SARDIS COUNTY HARRISON
QUADRANGLE WOLF SUMMIT LEASE NUMBER 593

SURFACE OWNER JOHN W. KYLE ACREAGE 25.00
OIL & GAS ROYALTY OWNER JOHN W. KYLE LEASE ACREAGE 25.00

PROPOSED WORK: DRILL X CONVERT ___ DRILL DEEPER ___ REDRILL ___ FRACTURE OR STIMULATE ___ PLUG OFF OLD FORMATION ___
PERFORATE NEW FORMATION ___ OTHER PHYSICAL CHANGE (SPECIFY) _____
TARGET FORMATION BENSON PLUG & ABANDON ___ CLEAN OUT & REPLUG ___
ESTIMATED DEPTH 5000'

WELL OPERATOR EXPLORATION PARTNERS, LLC DESIGNATED AGENT LOUIS FERRARI
ADDRESS P. O. BOX 930 BRIDGEPORT, WV 26330 ADDRESS P. O. BOX 930 BRIDGEPORT, WV 26330

COUNTY NAME HARRISON
PERMIT 4426