

WELL REFERENCES:

S71-00E, 111.00' TO 12" BEECH
 N63-30E, 138.50' TO 18" FORKED HICKORY

LATITUDE 39-20-00

NAD 27:

39-19-40.81
 80-26-02.37

SCALED COOR.:

1,890' SOUTH
 4,920' WEST

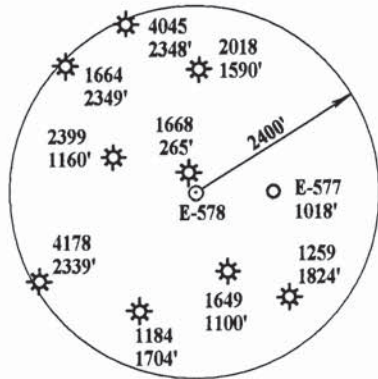
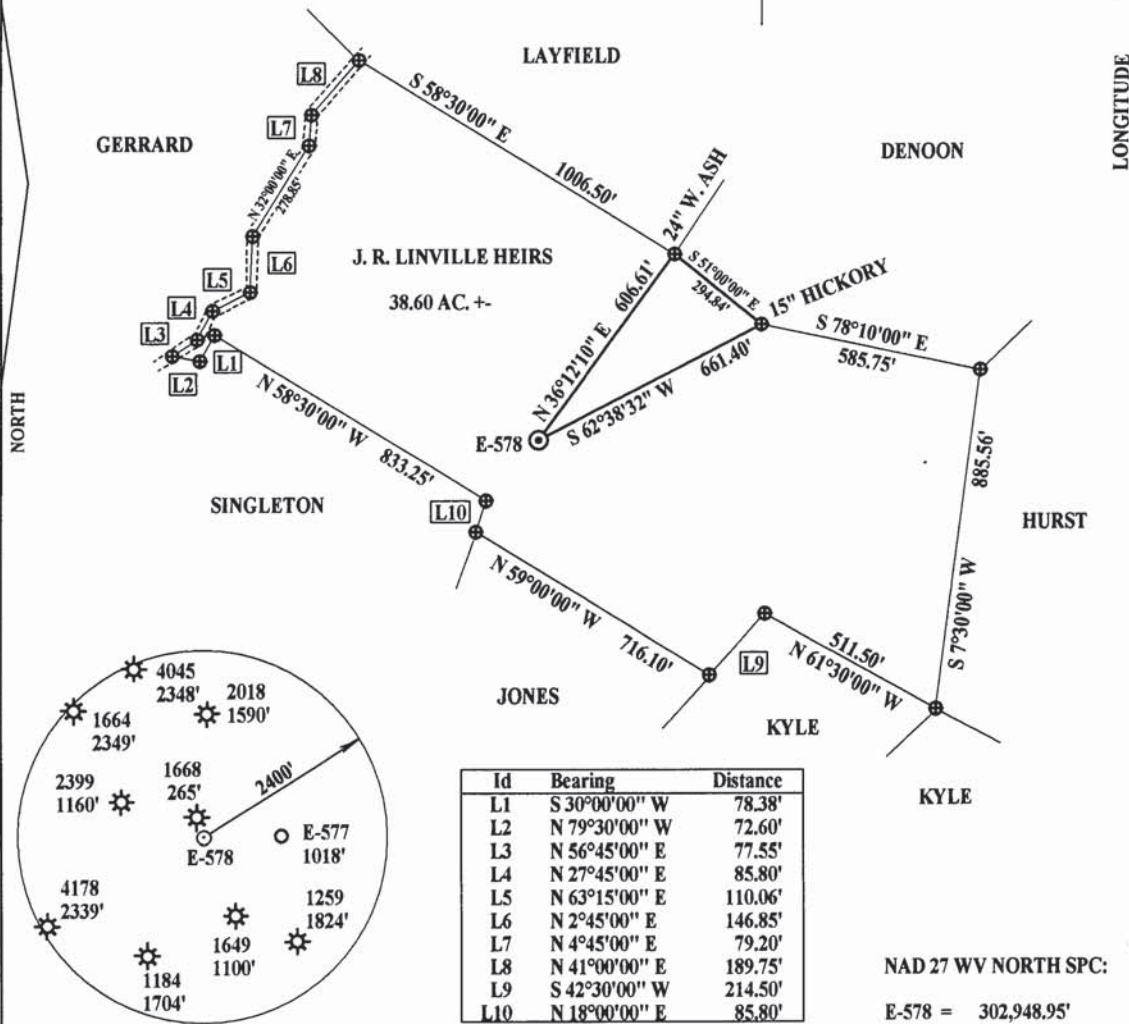

Id	Bearing	Distance
L1	S 30°00'00" W	78.38'
L2	N 79°30'00" W	72.60'
L3	N 56°45'00" E	77.55'
L4	N 27°45'00" E	85.80'
L5	N 63°15'00" E	110.06'
L6	N 2°45'00" E	146.85'
L7	N 4°45'00" E	79.20'
L8	N 41°00'00" E	189.75'
L9	S 42°30'00" W	214.50'
L10	N 18°00'00" E	85.80'

NAD 27 WV NORTH SPC:

E-578 = 302,948.95'
 1,735,793.06'

(+) DENOTES LOCATION OF WELL ON UNITED STATES TOPOGRAPHIC MAPS

FILE NUMBER: _____
 DRAWING NUMBER: EXPLNVLE2.PCS
 SCALE: 1" = 400'
 MINIMUM DEGREE OF ACCURACY: 1 IN 200
 PROVEN SOURCE OF ELEVATION: DGPS SURVEY 12/13/02
SUBMETER SYSTEM

I THE UNDERSIGNED, HEREBY STATE THAT THIS PLAT IS CORRECT TO THE BEST OF MY KNOWLEDGE AND BELIEF AND SHOWS ALL THE INFORMATION REQUIRED BY LAW AND THE REGULATIONS ISSUED AND PRESCRIBED BY THE DEPARTMENT OF ENERGY.

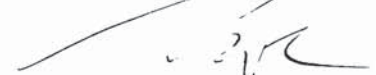
(SIGNED) 
 STEPHEN D. LOSH, P.S. #674

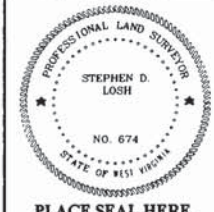

STATE OF WEST VIRGINIA
 DIVISION OF ENVIRONMENTAL PROTECTION
 OFFICE OF OIL AND GAS
 FORM WW-6 #10 M&JUNKIN ROAD
 NITRO, WV 25143-2506

WELL TYPE: OIL ___ GAS X LIQUID INJECTION ___ WASTE DISPOSAL ___
 (IF "GAS") PRODUCTION X STORAGE ___ DEEP ___ SHALLOW X

LOCATION: ELEVATION 1210.85' WATERSHED TENMILE CREEK
 DISTRICT SARDIS COUNTY HARRISON
 QUADRANGLE WOLF SUMMIT LEASE NUMBER 4578
 SURFACE OWNER EDNA M. MOORE ACREAGE 37.26
 OIL & GAS ROYALTY OWNER J. R. LINVILLE HEIRS LEASE ACREAGE 55.00

PROPOSED WORK: DRILL X CONVERT ___ DRILL DEEPER ___ REDRILL ___ FRACTURE OR STIMULATE ___ PLUG OFF OLD FORMATION ___
 PERFORATE NEW FORMATION ___ OTHER PHYSICAL CHANGE (SPECIFY) _____
 PLUG & ABANDON ___ CLEAN OUT & REPLUG ___
 TARGET FORMATION BENSON ESTIMATED DEPTH _____
 WELL OPERATOR EXPLORATION PARTNERS, LLC DESIGNATED AGENT LOUIS FERRARI
 ADDRESS P. O. BOX 930 BRIDGEPORT, WV 26330 ADDRESS P. O. BOX 930 BRIDGEPORT, WV 26330

LAND SURVEYING SERVICES
 21 CEDAR LANE, BRIDGEPORT, WV 26330
 PHONE: 304-842-2018 OR 842-5762

DATE: DECEMBER 16, 2002
 OPERATORS WELL NO.: E-578
 API WELL NO. 47 - 033 - 04379
 STATE COUNTY PERMIT

COUNTY NAME PERMIT