

NAD 27 WV NORTH SPC:

MORRISON

LATITUDE 39-15-00

11922(REV) = 259,430.08'
1,746,953.70'

SCALED COOR.:

14,940' SOUTH
5,250' WEST

LONGITUDE 80-22-30

S 78°00'00" W 304.91'
5/8" REBAR

5/8" REBAR

ORIG. LOC.

S 1°53'38" E 469.47'
N 1°29'43" E 274.49'

N 27°37'41" E

603.00'

00.995'
W 11°00'00" E

TRUSTEES OF
NEW LIFE
CHRISTIAN
CENTER

MATTHEY

WELL REFERENCES:

S23-30W, 66.00' TO 10" CHERRY
S58-00E, 49.50' TO 6" CHERRY

NORTH

S 9°00'00" W 1260.00'

R. E. WALKER
10.95 AC.

N 6°45'00" E 750.00'

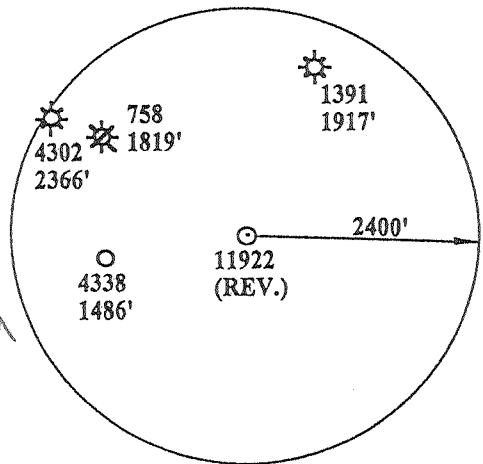

283
99

PETERS

S 79°00'00" E 124.00'

N 81°45'00" E 305.00'
23' LANE

NAD 27:

39-12-31.81
80-23-34.84

MATTHEY

WRIGHT

(+) DENOTES LOCATION OF WELL ON UNITED STATES TOPOGRAPHIC MAPS

FILE NUMBER: _____
 DRAWING NUMBER: DEPWALKER.PCS
 SCALE: 1" = 200'
 MINIMUM DEGREE OF ACCURACY: 1 IN 200
 PROVEN SOURCE OF ELEVATION: DGPS SURVEY 07/18/01
SUBMETER SYSTEM

I THE UNDERSIGNED, HEREBY CERTIFY THAT THIS PLAT IS CORRECT TO THE BEST OF MY KNOWLEDGE AND BELIEF AND SHOWS ALL THE INFORMATION REQUIRED BY LAW AND THE REGULATIONS ISSUED AND PRESCRIBED BY THE DEPARTMENT OF ENERGY.

(SIGNED) 
 STEPHEN D. LOSH, P.S. #674



STATE OF WEST VIRGINIA
 DIVISION OF ENVIRONMENTAL PROTECTION
 OFFICE OF OIL AND GAS
 #10 McJUNKIN ROAD
 NITRO, WV 25143-2506

LAND SURVEYING SERVICES
 21 CEDAR LANE, BRIDGEPORT, WV 26330
 PHONE: 304-842-2018 OR 842-5762

DATE: JULY 18, 2001

OPERATORS WELL NO.: 11922

API WELL NO. 47 - 033 - 04337 F

STATE COUNTY PERMIT

WELL TYPE: OIL GAS LIQUID INJECTION WASTE DISPOSAL
(IF "GAS") PRODUCTION STORAGE DEEP SHALLOW

LOCATION: ELEVATION 1199.49' WATERSHED WEST FORK RIVER

DISTRICT UNION COUNTY HARRISON

QUADRANGLE WEST MILFORD LEASE NUMBER _____

SURFACE OWNER RANDALL E. WALKER ACREAGE 10.95

OIL & GAS ROYALTY OWNER RANDALL E. WALKER LEASE ACREAGE 57.00

PROPOSED WORK: DRILL CONVERT DRILL DEEPER REDRILL FRACTURE OR STIMULATE PLUG OFF OLD FORMATION
PERFORATE NEW FORMATION OTHER PHYSICAL CHANGE (SPECIFY) _____

TARGET FORMATION BENSON ESTIMATED DEPTH 4620'

WELL OPERATOR DOMINION EXPLORATION & PRODUCTION, INC. DESIGNATED AGENT RODNEY BIGGS

ADDRESS P. O. BOX 1248 JANE LEW, WV 26378 ADDRESS P. O. BOX 1248 JANE LEW, WV 26378

COUNTY NAME PERMIT

HAR 4337F

MAR 08 2002

6-6-151

MS

State of West Virginia
Division of Environmental Protection
Section of Oil and Gas

Well Operator's Report of Well Work

Farm name: Walker, Randall E. Operator Well No.: Walker 1 (11922)

LOCATION: Elevation: 1193.89' Quadrangle: West Milford

District: Union County: Harrison
Latitude: 14,670' Feet South of 39 Deg. 15 Min. 00 Sec.
Longitude 5,270' Feet West of 80 Deg. 22 Min. 30 Sec.

Company: Dominion Exploration & Production, Inc.

PO Box 1248,
Jane Lew, WV 26378

Address:	Casing & Tubing	Used in drilling	Left in well	Cement fill up Cu. Ft.
Agent: <u>Rodney J. Biggs</u>				
Inspector: <u>Tim Bennett</u>				
Date Permit Issued: <u>06/19/2001</u>				
Date Well Work Commenced: <u>08/09/2001</u>	<u>13 3/8"</u>	<u>28'</u>	<u>28'</u>	<u>Sand In</u>
Date Well Work Completed: <u>08/20/2001</u>				
Verbal Plugging: <u>N/A</u>	<u>9 5/8"</u>	<u>44'</u>	<u>44'</u>	<u>Sand In</u>
Date Permission granted on:				
Rotary X Cable Rig	<u>7"</u>	<u>1196'</u>	<u>1196'</u>	<u>159 sks</u>
Total Depth (feet): <u>4630'</u>				
Fresh Water Depth (ft.): <u>32', 88', 387'</u>	<u>4 1/2"</u>	<u>4490'</u>	<u>4490'</u>	<u>315 sks</u>
Salt Water Depth (ft.): <u>N/A</u>				
Is coal being mined in area (N/Y)? <u>N</u>				
Coal Depths (ft.): <u>285-290', 697-703', 960-964', 994-998'</u>				

OPEN FLOW DATA

Producing formation Benson Pay zone depth (ft) 4492-4507'
Balltown 3306-3406'
Gas: Initial open flow 36 MCF/d Oil: Initial open flow 0 Bbl/d
Final open flow 750 MCF/d Final open flow 0 Bbl/d
Time of open flow between initial and final tests 12 Hours
Static rock Pressure 900 psig (surface pressure) after 12 Hours

Second producing formation Speechley Pay zone depth (ft) 3166-3176'
Gas: Initial open flow * MCF/d Oil: Initial open flow * Bbl/d
Final open flow * MCF/d Final open flow * Bbl/d
Time of open flow between initial and final tests * Hours
Static rock Pressure * psig (surface pressure) after * Hours

* Comingled

NOTE: ON BACK OF THIS FORM PUT THE FOLLOWING: 1). DETAILS OF PERFORATED INTERVALS, FRACTURING OR STIMULATING, PHYSICAL CHANGE, ETC. 2). THE WELL LOG WHICH IS A SYSTEMATIC DETAILED GEOLOGICAL RECORD OF ALL FORMATIONS, INCLUDING COAL ENCOUNTERED BY THE WELLBORE.

Signed: _____

By: _____

Date: 9/5/01

NR

SEP 14 2001

HAR 4337

COMPANY/WELL NO.: DEPI WALKER #1 11922

08/20/01 PERFORATED AND FRACED AS FOLLOWS:

08/23/2001
BENSON, 4492 - 4507', 16 HOLES, BD 3042#, AVG RATE 24 BPM, AVG PRESS
1764#, 482 BLS, TOT SAND
30,000#, ISIP 1532#
BALLTOWN, 3306 - 3406', 17 HOLES, BD 1305#, AVG RATE 24 BPM, AVG
PRESS 1842#, 346 BLS, TOT
SAND 20,000#, ISIP 1218#
SPEECHLEY, 3166 - 3176', 20 HOLES, BD 1191#, AVG RATE 24 BPM, AVG
PRESS 1804#, 431 BLS, TOT
SAND 30,000#, ISIP 1180#

FORMATION TOPS

Big Lime	1535	1625
Big Injun	1625	1676
Gantz	1931	1988
50 Foot	2045	2103
30 Foot	2131	2160
Gordon	2216	2370
4th Sand	2400	2414
5th Sand	2468	2486
Speechley	3106	3186
Balltown	3300	3410
Bradford	3814	3903
Benson	4480	4530
LTD		4643'

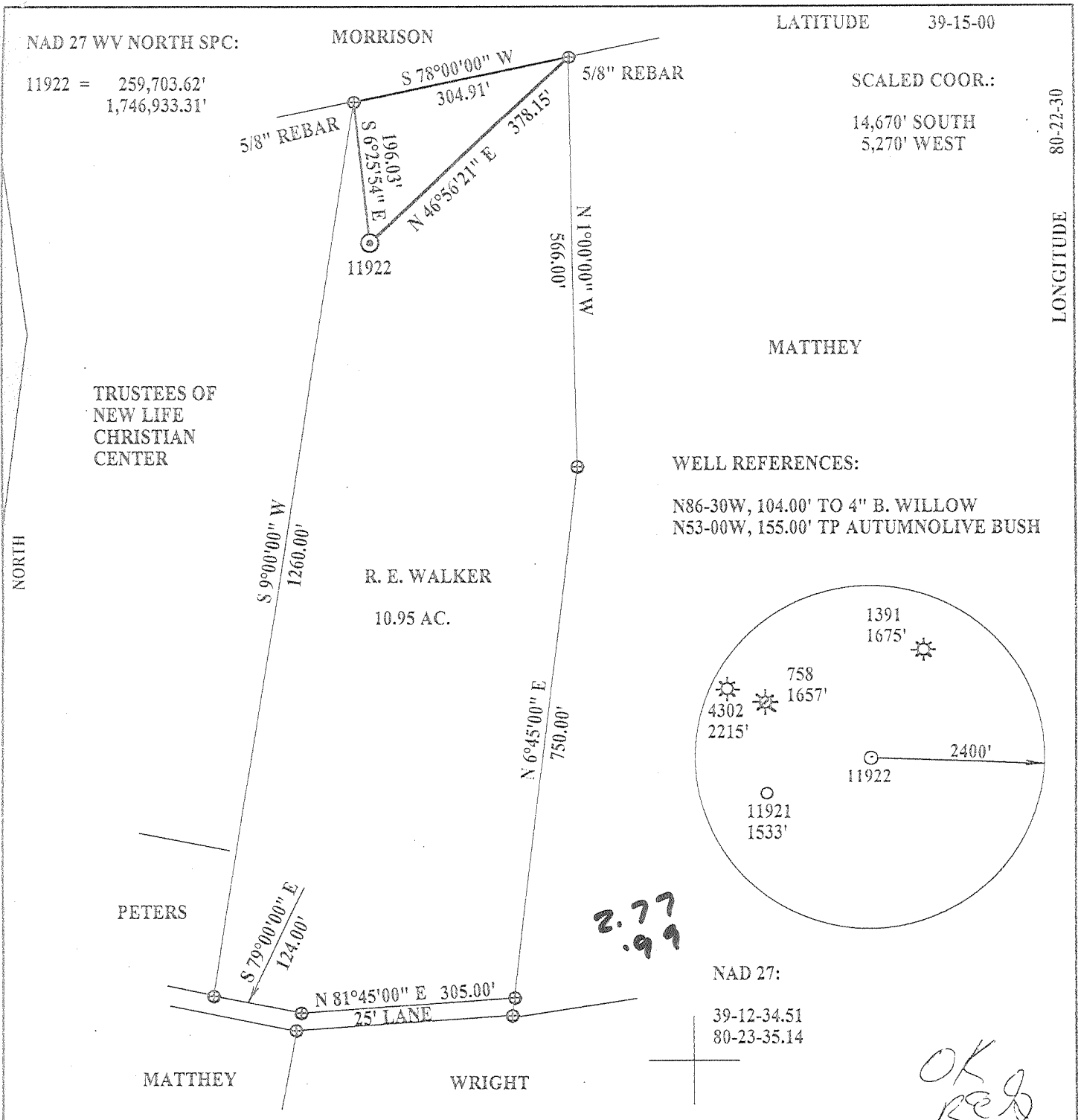

NAD 27 WV NORTH SPC:
 11922 = 259,703.62'
 1,746,933.31'

LATITUDE 39-15-00

SCALED COOR.:
 14,670' SOUTH
 5,270' WEST

LONGITUDE 80-22-30

WELL REFERENCES:

N86-30W, 104.00' TO 4" B. WILLOW
 N53-00W, 155.00' TP AUTUMNLIVE BUSH

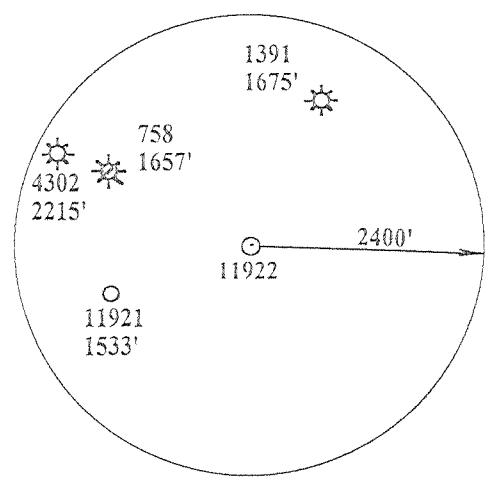

NAD 27:
 39-12-34.51
 80-23-35.14

OK
 RED

(+) DENOTES LOCATION OF WELL ON UNITED STATES TOPOGRAPHIC MAPS *

FILE NUMBER: _____
 DRAWING NUMBER: DEPWALKER.PCS
 SCALE: 1" = 200'
 MINIMUM DEGREE OF ACCURACY: 1 IN 200
 PROVEN SOURCE OF ELEVATION: DGPS SURVEY 06/07/01
SUBMETER SYSTEM

I THE UNDERSIGNED, HEREBY CERTIFY THAT THIS PLAT IS CORRECT TO THE BEST OF MY KNOWLEDGE AND BELIEF AND SHOWS ALL THE INFORMATION REQUIRED BY LAW AND THE REGULATIONS ISSUED AND PRESCRIBED BY THE DEPARTMENT OF ENERGY.
 (SIGNED) _____
 STEPHEN D. LOSH, P.S. #674



STATE OF WEST VIRGINIA
 DIVISION OF ENVIRONMENTAL PROTECTION
 OFFICE OF OIL AND GAS
 #10 McJUNKIN ROAD
 NITRO, WV 25143-2506

LAND SURVEYING SERVICES
 21 CEDAR LANE, BRIDGEPORT, WV 26330
 PHONE: 304-342-2018 OR 842-5762

DATE: JUNE 12, 2001
 OPERATORS WELL NO.: 11922 (R. WALKER 1)
 API WELL NO. 47 - 033 - 04337

WELL TYPE: OIL GAS LIQUID INJECTION WASTE DISPOSAL
 (IF "GAS") PRODUCTION STORAGE DEEP SHALLOW
 STATE COUNTY PERMIT

LOCATION: ELEVATION 1193.89' WATERSHED WEST FORK RIVER
 DISTRICT UNION COUNTY HARRISON
 QUADRANGLE WEST MILFORD LEASE NUMBER _____

SURFACE OWNER RANDALL E. WALKER ACREAGE 10.95
 OIL & GAS ROYALTY OWNER Same LEASE ACREAGE _____

PROPOSED WORK: DRILL CONVERT DRILL DEEPER REDRILL FRACTURE OR STIMULATE PLUG OFF OLD FORMATION
 PERFORATE NEW FORMATION OTHER PHYSICAL CHANGE (SPECIFY) _____

TARGET FORMATION BENSON PLUG & ABANDON CLEANOUT & REPLUG
 ESTIMATED DEPTH 4620'

WELL OPERATOR DOMINION APPALACHIAN DEVELOPMENT, INC. DESIGNATED AGENT RODNEY BIGGS
 ADDRESS P. O. BOX 1248 JANE LEW, WV 26378 ADDRESS P. O. BOX 1248 JANE LEW, WV 26378

COUNTY NAME PERMIT HARR 4337

6-6 151

State of West Virginia
Department of Environmental Protection
Office of Oil and Gas

110101 1213

Well Operator's Report of Well Work

Farm name: Walker, Randall E. Operator Well No.: Walker #1 11922

LOCATION: Elevation: 1199.49' Quadrangle: West Milford

District: Union County: Harrison
Latitude: 14,940 Feet South of 39 Deg. 15 Min. 00 Sec.
Longitude 5,250 Feet West of 80 Deg. 20 Min. 30 Sec.

Company: Dominion Exploration & Production, Inc

	Casing & Tubing	Used in drilling	Left in well	Cement fill up Cu. Ft.
Address: P O Box 1248 Jane Lew, WV 26378				
Agent: Rodney J. Biggs				
Inspector: Tim Bennett				
Date Permit Issued: 03/07/2002				
Date Well Work Commenced:				
Date Well Work Completed: 04/09/2002		See Original Wr-35 for existing casing		
Verbal Plugging: N/A				
Date Permission granted on: N/A				
Rotary Cable X Rig				
Total Depth (feet):				
Fresh Water Depth (ft.): N/A				
Salt Water Depth (ft.): N/A				
Is coal being mined in area (N/Y)? N				
Coal Depths (ft.): N/A				

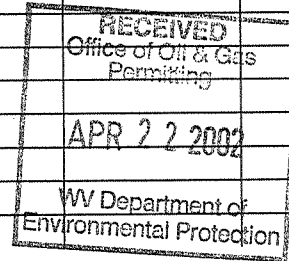

OPEN FLOW DATA

Producing formation 5th Sand Pay zone depth (ft) 2456-2466'
Keener Pay zone depth (ft) 1610-1616'
 Gas: Initial open flow - MCF/d Oil: Initial open flow 0 Bbl/d
 Final open flow 189 MCF/d Final open flow 0 Bbl/d
 Time of open flow between initial and final tests 12 Hours
 Static rock Pressure 280 psig (surface pressure) after 12 Hours

* Comingled

Second producing formation _____ Pay zone depth (ft) _____
 Gas: Initial open flow _____ MCF/d Oil: Initial open flow _____ Bbl/d
 Final open flow _____ MCF/d Final open flow _____ Bbl/d
 Time of open flow between initial and final tests _____ Hours
 Static rock Pressure _____ psig (surface pressure) after _____ Hours

NOTE: ON BACK OF THIS FORM PUT THE FOLLOWING: 1). DETAILS OF PERFORATED INTERVALS, FRACTURING OR STIMULATING, PHYSICAL CHANGE, ETC. 2). THE WELL LOG WHICH IS A SYSTEMATIC DETAILED GEOLOGICAL RECORD OF ALL FORMATIONS, INCLUDING COAL ENCOUNTERED BY THE WELLBORE.

Signed: _____
 By: Rodney J. Biggs
 Date: 4/17/02

MR

APR 26 2002

MAR 4337F

WELL WALKER #1 11922

04/09/02 PERFED AND FRACED AS FOLLOWS:

5TH SAND, 2456 - 2466', 20 HOLES, BD 1700#, AVG RATE
16 BPM, AVG PRESS 2048#, 269 BBLs, TOT

SAND 15,000#, ISIP 1680#

KEENER, 1610 - 1616', 18 HOLES, BD 2327#, AVG RATE
12.5 BPM, AVG PRESS 2653#, 242 BBLs, TOT

SAND 10,000#, ISIP 1200#