

3304289P

WW-7
8-30-06



West Virginia Department of Environmental Protection
Office of Oil and Gas
WELL LOCATION FORM: GPS

API: 47-033-04289P WELL NO.: Lowndes # 9
FARM NAME: Lowndes (Goff)
RESPONSIBLE PARTY NAME: PDC Mountaineer, LLC
COUNTY: Harrison DISTRICT: Clark
QUADRANGLE: Wolfe Summit 7.5'
SURFACE OWNER: William G. Cather
ROYALTY OWNER: Laura Goff Davis et al
UTM GPS NORTHING: 4346866
UTM GPS EASTING: 553160 GPS ELEVATION: 327 m (1072')

The Responsible Party named above has chosen to submit GPS coordinates in lieu of preparing a new well location plat for a plugging permit or assigned API number on the above well. The Office of Oil and Gas will not accept GPS coordinates that do not meet the following requirements:

1. Datum: NAD 1983, Zone: 17 North, Coordinate Units: meters, Altitude: height above mean sea level (MSL) – meters.
2. Accuracy to Datum – 3.05 meters
3. Data Collection Method:

Survey grade GPS : Post Processed Differential
Real-Time Differential
Mapping Grade GPS : Post Processed Differential
Real-Time Differential

4. Letter size copy of the topography map showing the well location.

I the undersigned, hereby certify this data is correct to the best of my knowledge and belief and shows all the information required by law and the regulations issued and prescribed by the Office of Oil and Gas.

Amy Miller Signature Regulatory Compliance Specialist Title 6-16-16 Date

WV Department of Environmental Protection

JUL 07 2016

RECEIVED
Office of Oil and Gas

07/08/2016

47 03 30 42 89 P
page of

FORM WW-9

LOWNDES(GOFF) LEASE WELL NO. 9 (A.P.I. 47-033-04289)

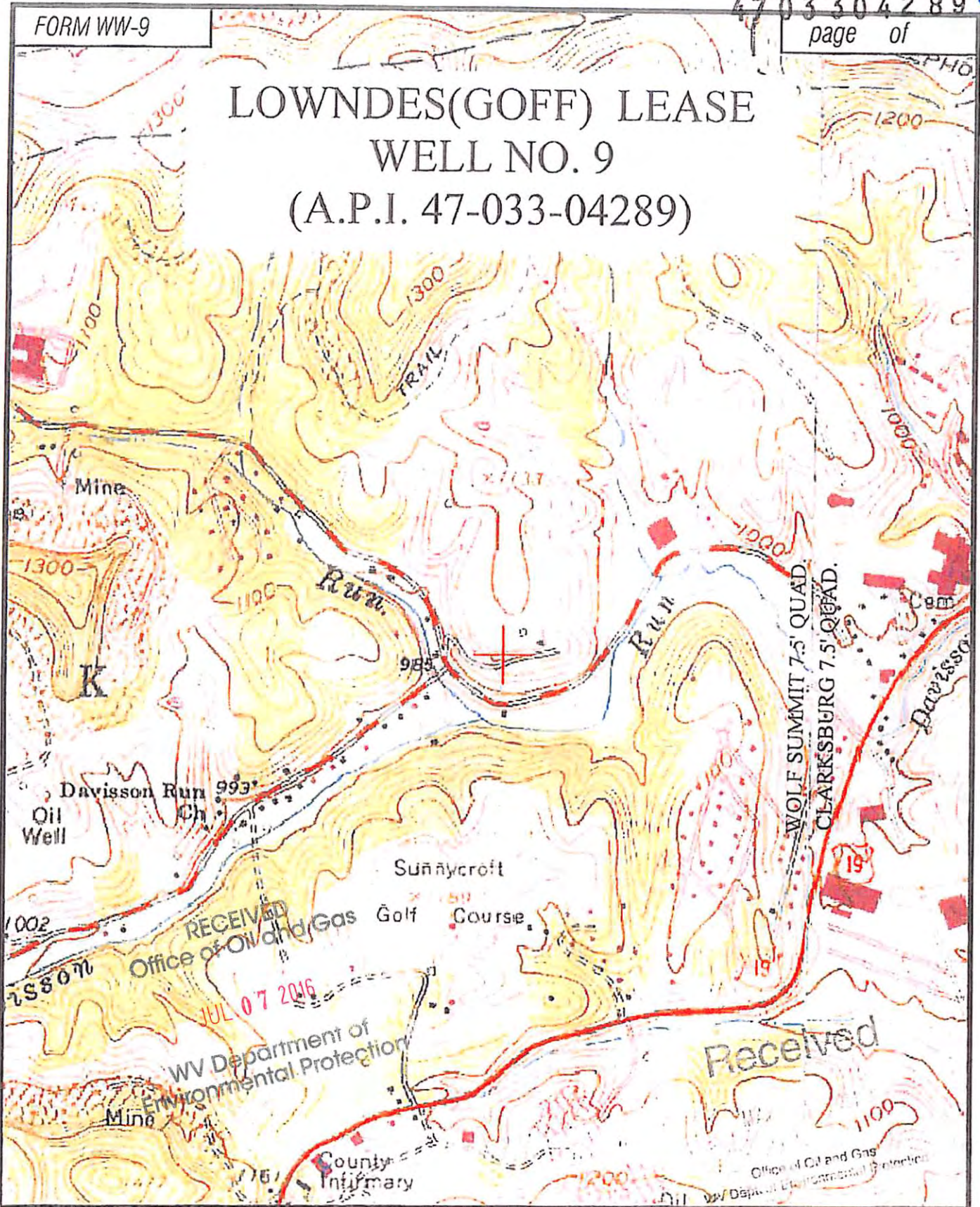

Professional Energy Consultants
 S.L.S. CONSULTANTS
 1000 1st St. S.W.
 Birmingham, AL 35203
 (205) 944-1234

TOPO SECTIONS OF: WOLF SUMMIT & CLARKSBURG 7.5'
 FILE NO. 8194 DATE: 03/11/14 SCALE: 1"=1,000'

07/08/2016