

7480'

LATITUDE 39° 25' 00"

James
10/26/95

SCHEUVRONT

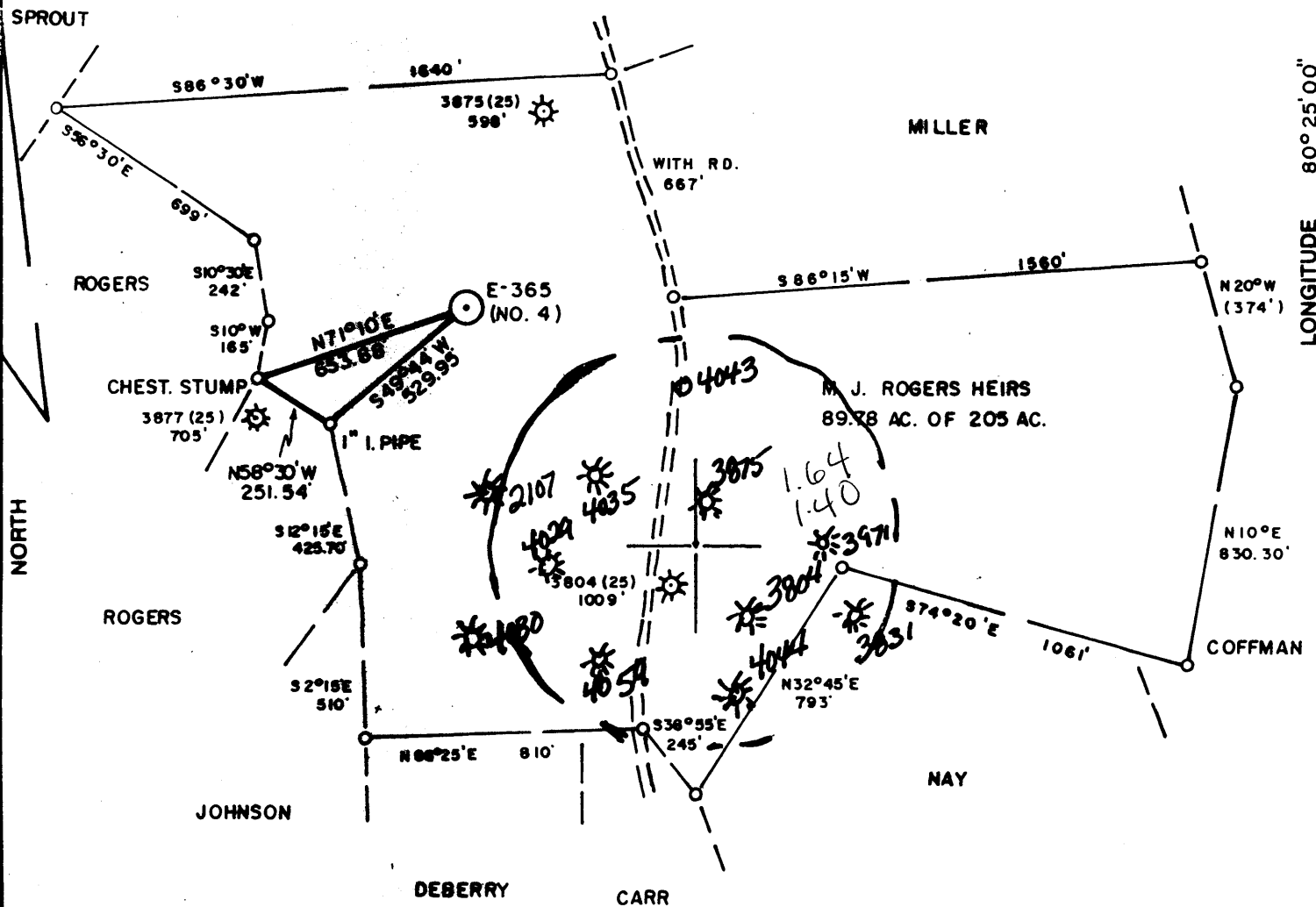

LONGITUDE 80° 25' 00"

NORTH

WELL REFERENCES:

S41°E, 117' TO 12" LOCUST
S40°W, 103' TO 3" AUTUMN OLIVE

LAND SURVEYING SERVICES
21 CEDAR LANE
BRIDGEPORT, WV 26330
PHONE: 304-842-2018

(+) DENOTES LOCATION OF WELL ON UNITED STATES TOPOGRAPHIC MAPS

FILE NO. _____
 DRAWING NO. _____
 SCALE 1" = 500'
 MINIMUM DEGREE OF ACCURACY 1 in 200
 PROVEN SOURCE OF ELEVATION TOP OF KNOB 650 SW OF LOCATION ELEV. 1461'

I THE UNDERSIGNED, HEREBY CERTIFY THAT THIS PLAT IS CORRECT TO THE BEST OF MY KNOWLEDGE AND BELIEF AND SHOWS ALL THE INFORMATION REQUIRED BY LAW AND THE REGULATIONS ISSUED AND PRESCRIBED BY THE DEPARTMENT OF ENERGY.

(SIGNED) _____

R.P.E. _____ L.L.S. 674
STEPHEN D. LOSH



PLACE SEAL HERE

STATE OF WEST VIRGINIA
DEPARTMENT OF ENERGY
OIL AND GAS DIVISION



DATE JUNE 27, 19 95
 OPERATOR'S WELL NO. E-365
 API WELL NO. ROGERS NO. 4

47-033-04108

WELL TYPE: OIL ___ GAS X LIQUID INJECTION ___ WASTE DISPOSAL ___ STATE COUNTY PERMIT

(IF "GAS,") PRODUCTION X STORAGE ___ DEEP ___ SHALLOW X

LOCATION: ELEVATION 1218' WATERSHED CALDWELL RUN

DISTRICT SARDIS COUNTY HARRISON

QUADRANGLE WALLACE 7.5 min.

SURFACE OWNER ETHEL L. ROBINSON ACREAGE 22.96

OIL & GAS ROYALTY OWNER M. J. ROGERS HEIRS LEASE ACREAGE 205

LEASE NO. _____

PROPOSED WORK: DRILL X CONVERT ___ DRILL DEEPER ___ REDRILL ___ FRACTURE OR STIMULATE ___ PLUG OFF OLD FORMATION ___ PERFORATE NEW FORMATION ___ OTHER PHYSICAL CHANGE IN WELL (SPECIFY) _____

PLUG AND ABANDON ___ CLEAN OUT AND REPLUG ___

TARGET FORMATION BIG IN JUN ESTIMATED DEPTH 2100'

WELL OPERATOR EXPLORATION PARTNERS PRODUCING CO. DESIGNATED AGENT LOUIS FERRARI 6-6 104

ADDRESS P.O. BOX 1245 ADDRESS P.O. BOX 1245

BRIDGEPORT, WV 26330

BRIDGEPORT, WV 26330

COUNTY NAME PERMIT

WR-35 **RECEIVED**
WV Division of
Environmental Protection

25-Oct-96

API # 47- 33-04108

MAR 06 1996

State of West Virginia
Division of Environmental Protection
Section of Oil and Gas

Permitting
Office of Oil & Gas

Well Operator's Report of Well Work

Farm name: Robinson, Shelby & Ethel Operator Well No.: E-0365 Rogers 4

LOCATION: Elevation: 1,218.00 Quadrangle: Wallace

District: Sardis County: Harrison
Latitude: 8700 Feet South of 39 Deg. 25 Min. 00 Sec.
Longitude 7480 Feet West of 80 Deg. 25 Min. 00 Sec.

Company: Exploration Partners Prod
P.O. Box 1245
Bridgeport, WV 26330-1245

Agent: Louis A. Ferrari

Inspector: Tim Bennett
Permit Issued: 10/25/95
Well Work Commenced: 2/6/96
Well Work Completed: 2/9/96
Verbal Plugging
Permission granted on: _____
Rotary x Cable _____ Rig
Total Depth (feet) 2025 DTD
Fresh water depths (ft) _____
45.98
Salt water depths (ft) _____ N/A

Is coal being mined in area (Y/N)? N
Coal Depths (ft): 608-614

Casing & Tubing	Used in Drilling	Left in Well	Cement Fill Up Cu. Ft.
Size			
13 3/8"	30'	---	---
9 5/8"	801'	801'	255 sks
4 1/2"	1994'	1994'	440 sks

OPEN FLOW DATA

Producing formations Injun, Pocono, Squaw Pay zone depth (ft) 1720-2000
Gas: Initial open flow show MCF/d Oil: Initial open flow show Bbl/
Final open flow 84 MCF/d Final open flow show Bbl/
Time of open flow between initial and final tests 24 Hour
Static rock pressure 85# psig (surface pressure) after 24 Hour

Second producing formation ---- Pay zone depth (ft) ----
Gas: Initial open flow ---- MCF/d Oil: Initial Open flow ---- Bbl/
Final open flow ---- MCF/d Final open flow ---- Bbl/
Time of open flow between initial and final tests ---- Hour
Static rock pressure ---- psig (surface pressure) after ---- Hour

NOTE: ON BACK OF THIS FORM PUT THE FOLLOWING: 1). DETAILS OF PERFORATE INTERVALS, FRACTURING OR STIMULATING, PHYSICAL CHANGE, ETC. 2). THE WELL LOG WHICH IS A SYSTEMATIC DETAILED GEOLOGICAL RECORD OF ALL FORMATIONS INCLUDING COAL ENCOUNTERED BY THE WELLBORE.

For: EXPLORATION PARTNERS PRODUCING CO.

By: Louis A. Ferrari Louis A. Ferrari
Date: March 4, 1996

DETAILS OF PERFORATED INTERVALS, FRACTURING, OR STIMULATING PHYSICAL CHANGE, ETC.

Stage I. (1970-1980) 16 holes, 500 gal HCL, 500 ske sand, 600 bbl 75Q foam

Stage II. (1720-1900) 40 holes, 750 gal HCL, 200 ske sand, 250 bbl 75Q foam

WELL LOG

FORMATION COLOR HARD OR SOFT	TOP FEET	BOTTOM FEET	REMARKS Including indication of all fresh and salt water, coal and gas
FILL	0	5	
SAND & SHALE	5	608	DAMP @ 45' & 98'
COAL	608	614	
SAND & SHALE	614	1340	OIL SHOW @ 1028'
SAND	1340	1670	
BIG LIME	1670	1720	
INJUN	1720	1830	GAS SHOW
SHALE	1830	1960	
SQUAW	1960	2000	GAS SHOW
SHALE	2000	2025	

SEP 18 1995

FORM WW-2B

Page ___ of ___

Permitting STATE OF WEST VIRGINIA
 Office of Oil & Gas DEPARTMENT OF ENERGY, DIVISION OF OIL AND GAS
 WELL WORK PERMIT APPLICATION

5588

16585 (7) 655

- 1) Well Operator: Exploration Partners Producing Company
- 2) Operator's Well Number: E-0365 (M. J. Rogers #4) 3) Elevation: 1218
- 4) Well type: (a) Oil ___ / or Gas x /
 (b) If Gas: Production x / Underground Storage ___ /
 Deep ___ / Shallow x /
*Drilled 10/25/95
 Expired 10/25/97*
- 5) Proposed Target Formation(s): Injun 371
- 6) Proposed Total Depth: 2100 feet
- 7) Approximate fresh water strata depths: 70, 280, 320
- 8) Approximate salt water depths: N/A
- 9) Approximate coal seam depths: 250, 300, 460-470 (possible open mine)
- 10) Does land contain coal seams tributary to active mine? Yes ___ / No x /
- 11) Proposed Well Work: Drill & stimulate new well
- 12)

CASING AND TUBING PROGRAM

TYPE	SPECIFICATIONS		FOOTAGE INTERVALS		CEMENT	
	Size	Grade	Weight per ft.	For drilling		Left in well
Conductor	13 3/8"			30	----	----
Fresh Water						<i>380 SKS</i>
Coal	9 5/8"	If open mine is encountered				
Intermediate	7"		17#	1200	1200	CTS
Production	4 1/2"		9.5#	2100	2100	120SKS
Tubing						
Liners						<i>380 SKS</i>

PACKERS : Kind _____
 Sizes _____
 Depths set _____

For Division of Oil and Gas Use Only

Fee(s) paid: Well Work Permit Reclamation Fund WPCP

21175

486 39

[Handwritten signatures and initials]

RECEIVED

WV Division of Environmental Protection

SEP 13 1995

Permitting Office of Oil & Gas

Page 1 of Form WW2-A (10-91)

- 1) Date: September 14, 1995
2) Operator's well number E-365 (M.J. Rogers #4)
3) API Well No: 47 - 033 - 4108 State - County - Permit

STATE OF WEST VIRGINIA DIVISION OF ENVIRONMENTAL PROTECTION, OFFICE OF OIL AND GAS

NOTICE AND APPLICATION FOR A WELL WORK PERMIT

- 4) Surface Owner(s) to be served: (a) Name Shelby & Ethel Robinson Address Rt 1, Box 100-A 38 Lumberport, WV 26386 (b) Name Address (c) Name Address

- 5) (a) Coal Operator: Name N/A Address (b) Coal Owner(s) with Declaration Name N/A Address Name Address

- 6) Inspector Tim Bennett Address 737 Karl St. Weston, WV 26452 Telephone (304)-269-6167

- (c) Coal Lessee with Declaration Name N/A Address

TO THE PERSON(S) NAMED ABOVE TAKE NOTICE THAT:

Included is the lease or leases or other continuing contract or contracts by which I hold the right to extract oil and gas OR X Included is the information required by Chapter 22B, Article 1, Section 8(d) of the Code of West Virginia (see page 2)

I certify that as required under Chapter 22B of the West Virginia Code I have served copies of this notice and application, a location plat, and accompanying documents pages 1 through on the above named parties, by:

- Personal Service (Affidavit attached) X Certified Mail (Postmarked postal receipt attached) Publication (Notice of Publication attached)

I have read and understand Chapter 22B and 38 CSR 11-18, and I agree to the terms and conditions of any permit issued under this application.

I certify under penalty of law that I have personally examined and am familiar with the information submitted on this application form and all attachments, and that based on my inquiry of those individuals immediately responsible for obtaining the information, I believe that the information is true, accurate, and complete.

I am aware that there are significant penalties for submitting false information, including the possibility of fine and imprisonment.

Well Operator Exploration Partners Producing Company By: Louis A. Ferrari Vice President Address P.O. Box 1245 Bridgeport, WV 26330 Telephone (304)-842-8777

Subscribed and sworn before me this 13th day of September, 1995

Ruth Ann Rigdon Notary Public My commission expires July 29, 2002