

UTM Coordinates (NAD83) Meters
N - 4,350,235
E - 546,540

LONGITUDE 80° 27' 30"

12,080'

Latitude = 39° 18' 00.6"

NOTES ON SURVEY

- 1 - The survey shown hereon is from original drilling permit dated August 17, 1994.
- 2 - Plat has been updated to show as-drilled Latitude/Longitude information and current surface owner information.
- 3 - Latitude and Longitude established by DGPS (Sub-meter Mapping Grade).

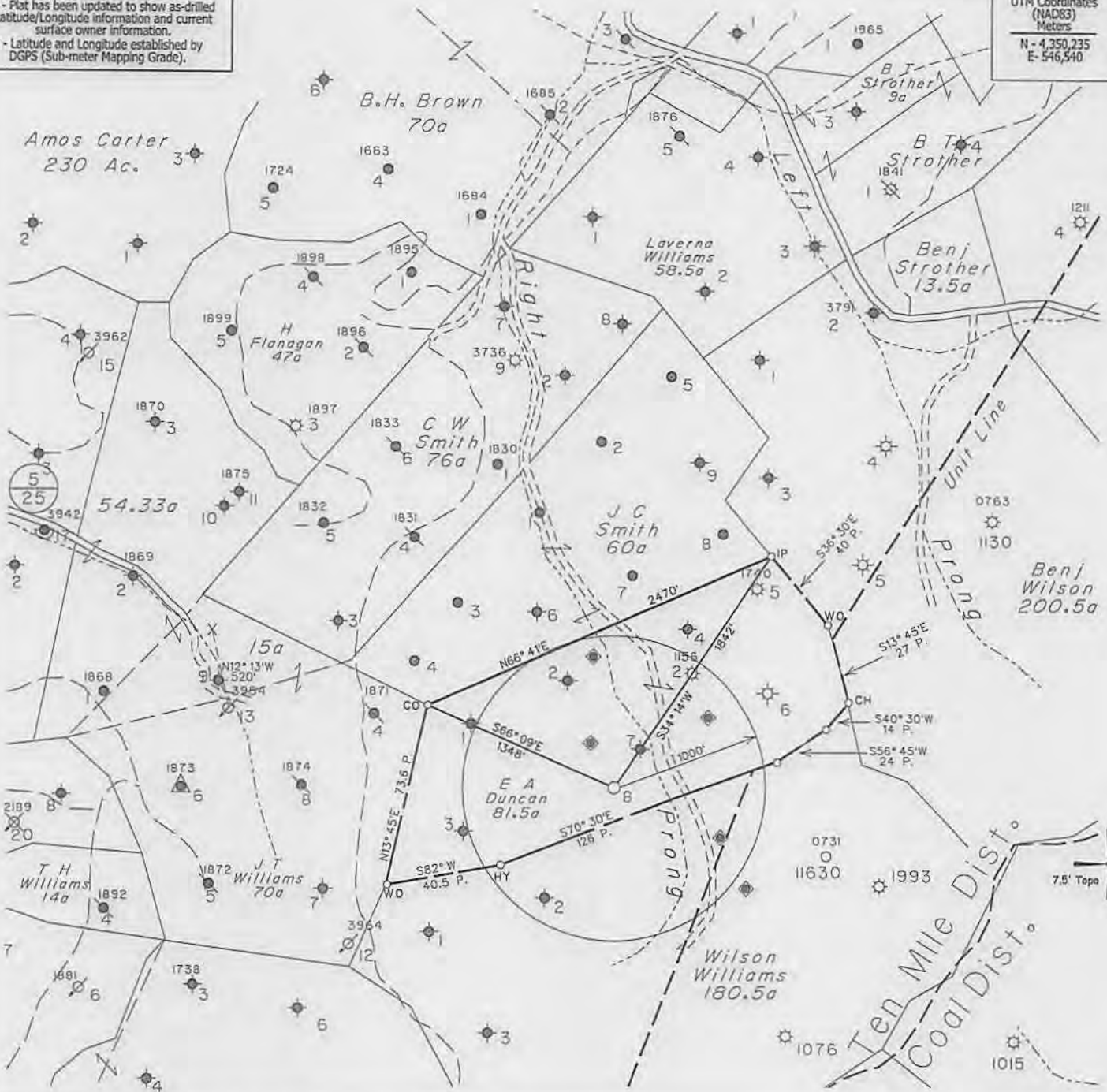

- DENOTES LOCATION OF WELL ON UNITED STATES TOPOGRAPHIC MAPS.

FILE NO. _____
 MAP NO. N S E W
 SCALE 1" = 1000'
 MINIMUM DEGREE OF ACCURACY _____
 PROVEN SOURCE OF ELEVATION WVDEP Record Elevation

I THE UNDERSIGNED, HEREBY CERTIFY THAT THIS PLAT IS CORRECT TO THE BEST OF MY KNOWLEDGE AND BELIEF AND SHOWS ALL THE INFORMATION REQUIRED BY LAW AND THE REGULATIONS ISSUED AND PRESCRIBED BY THE DEPARTMENT OF MINES.

(SIGNED) [Signature]
 TIMOTHY P. ROUSH PS 793



WEST VIRGINIA
 Division of Environmental Protection
 Office of Oil and Gas
 601 57th Street
 Charleston, West Virginia 25301



DATE June 11, 2014
 FARM E.A. Duncan No.8
 API WELL NO. 47-033-04066W

WELL TYPE: OIL GAS LIQUID INJECTION _____ WASTE DISPOSAL _____
 (IF "GAS") PRODUCTION STORAGE _____ DEEP _____ SHALLOW
 LOCATION: ELEVATION 1,187' WATERSHED Right Prong of New Creek
 DISTRICT Tenmile COUNTY Harrison
 QUADRANGLE Wolf Summit 7.5'

SURFACE OWNER Arthur Stollar ACREAGE 51.50 Ac.
 OIL & GAS ROYALTY OWNER HG Energy, LLC, et al LEASE ACREAGE 81.5 Ac.
 LEASE NO. 33317-50

PROPOSED WORK: DRILL _____ CONVERT DRILL DEEPER _____ REDRILL _____ FRACTURE OR STIMULATE PLUG OFF OLD FORMATION PERFORATE NEW FORMATION _____ OTHER PHYSICAL CHANGE IN WELL (SPECIFY) Plug Back to 2,600' & Stimulate Gordon & Maxton Sands

PLUG AND ABANDON _____ CLEAN OUT AND REPLUG _____
 TARGET FORMATION Gordon, Maxton ESTIMATED DEPTH 2,600' PBTD

WELL OPERATOR HG Energy LLC. DESIGNATED AGENT Diane White
 ADDRESS 5260 DuPont Road ADDRESS 5260 DuPont Road
Parkersburg, WV 26101 Parkersburg, WV 26101

08/01/2014

FORM IV-6

SUBJECT WELL
E.A. Duncan No.8

47-033-4066

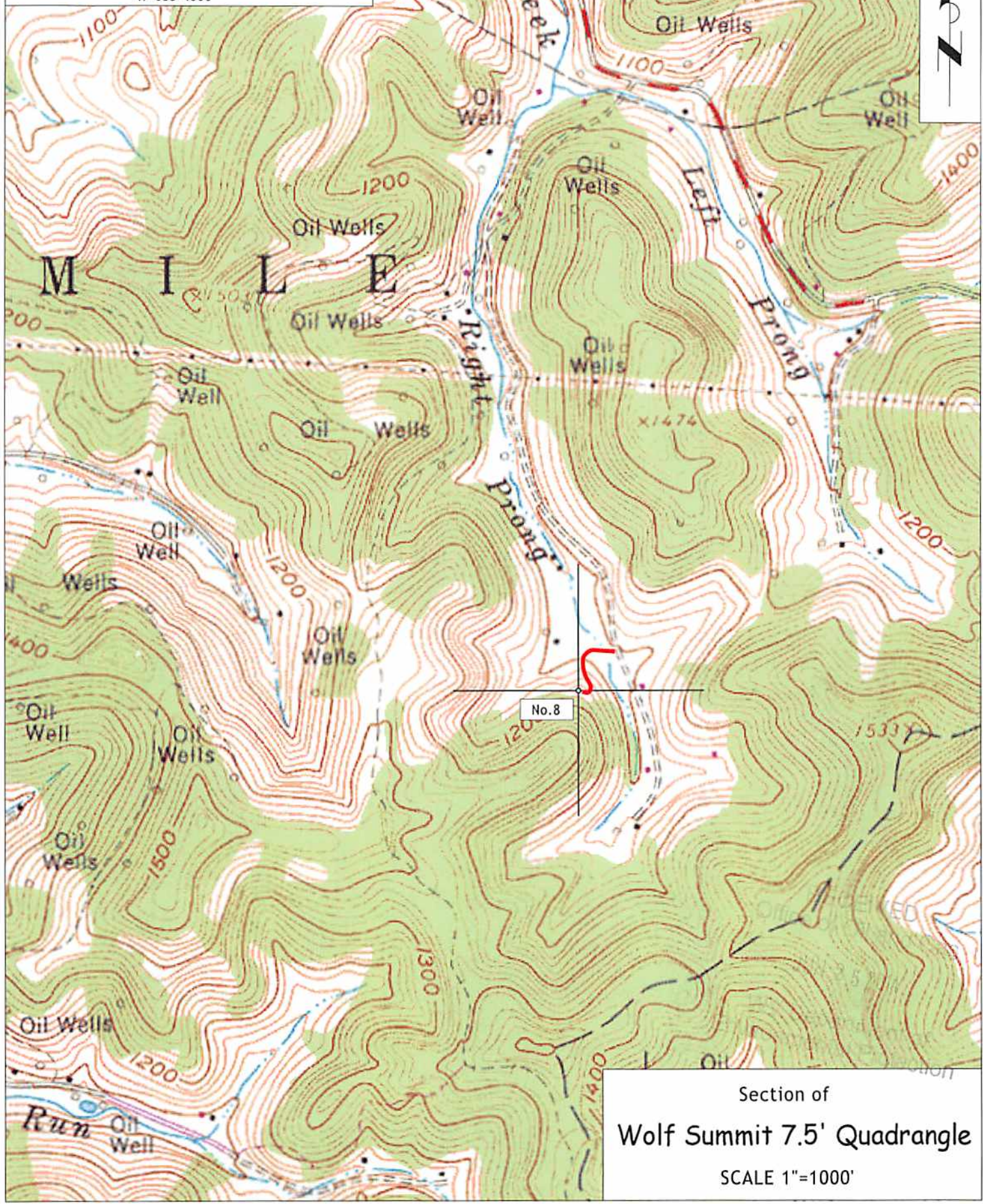

Section of
Wolf Summit 7.5' Quadrangle
SCALE 1"=1000'