

WW-7
8-30-06



West Virginia Department of Environmental Protection
Office of Oil and Gas
WELL LOCATION FORM: GPS

API: 47-033-03569 WELL NO.: 3474

FARM NAME: Haymond

RESPONSIBLE PARTY NAME: Christopher Turner

COUNTY: Harrison DISTRICT: Ten Mile

QUADRANGLE: Salem

SURFACE OWNER: Gregory A. & Barbe Jo Myers

ROYALTY OWNER: _____

UTM GPS NORTHING: 4,354,692.54

UTM GPS EASTING: 538,737.08 GPS ELEVATION: 429.14 (1407.6')

The Responsible Party named above has chosen to submit GPS coordinates in lieu of preparing a new well location plat for a plugging permit or assigned API number on the above well. The Office of Oil and Gas will not accept GPS coordinates that do not meet the following requirements:

- Datum: NAD 1983, Zone: 17 North, Coordinate Units: meters, Altitude: height above mean sea level (MSL) – meters.
- Accuracy to Datum – 3.05 meters
- Data Collection Method:

Survey grade GPS : Post Processed Differential

Real-Time Differential _____

Mapping Grade GPS _____: Post Processed Differential _____

Real-Time Differential _____

- Letter size copy of the topography map showing the well location.**

I the undersigned, hereby certify this data is correct to the best of my knowledge and belief and shows all the information required by law and the regulations issued and prescribed by the Office of Oil and Gas.

Christopher Turner
Signature

Designated Agent
Title

3/30/17
Date

RECEIVED
Office of Oil and Gas
APR 19 2017

West Virginia Department of
Environmental Protection

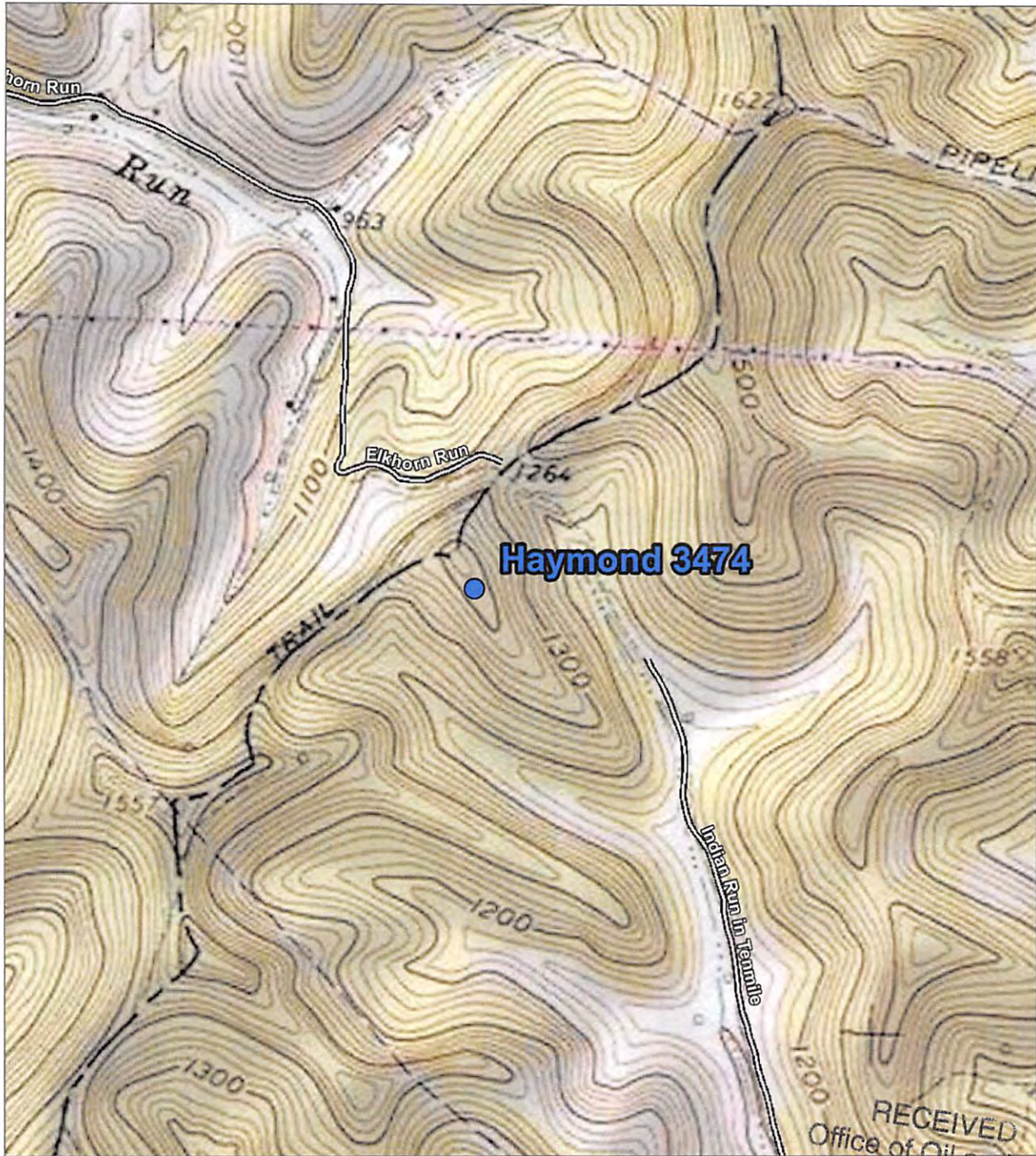

LOCATION MAP
 SALEM, WV 7.5M USGS QUADRANGLE
 SCALE: 1"=1000'

APR 19 2017



WV Department of
 Environmental Protection
 DRAWN BY: WPP
 CHECKED BY: WPP

Blue Mountain Inc.
 Engineers and Land Surveyors
 Woman Owned Small Business

11023 Mason Dixon Hwy.
 Burton, WV 26562-9656
 (304) 662-6486

LOCATION MAP
GAS WELL PLUGGING
HAYMOND 3474 GAS WELL
 TENMILE DISTRICT
 HARRISON COUNTY, WV
 CNX GAS COMPANY, LLC.
 200 HALLAM ROAD
 WASHINGTON, PA 15301

DATE: 02/27/2017

SCALE: 1"=1000'

WATERSHED:
 HEADWATERS TENMILE CREEK AND
 HEADWATERS MCELROY CREEK