

WW-7
8-30-06



West Virginia Department of Environmental Protection
Office of Oil and Gas
WELL LOCATION FORM: GPS

API: 47-033-03302 WELL NO.: 302147 (Lyons S-25)

FARM NAME: John Ventura

RESPONSIBLE PARTY NAME: XTO Energy, Inc.

COUNTY: Harrison 33 DISTRICT: Coal 3

QUADRANGLE: Clarksburg 7.5' 297

SURFACE OWNER: Jonathan D. & William J. Ventura, et al.

ROYALTY OWNER: Sam Lacaria

UTM GPS NORTHING: 4350549

UTM GPS EASTING: 556030 GPS ELEVATION: 306 m (1003 ft)

The Responsible Party named above has chosen to submit GPS coordinates in lieu of preparing a new well location plat for a plugging permit or assigned API number on the above well. The Office of Oil and Gas will not accept GPS coordinates that do not meet the following requirements:

1. Datum: NAD 1983, Zone: 17 North, Coordinate Units: meters, Altitude: height above mean sea level (MSL) – meters.
2. Accuracy to Datum – 3.05 meters
3. Data Collection Method:

Survey grade GPS : Post Processed Differential
Real-Time Differential

Mapping Grade GPS X: Post Processed Differential X
Real-Time Differential

4. Letter size copy of the topography map showing the well location.

I the undersigned, hereby certify this data is correct to the best of my knowledge and belief and shows all the information required by law and the regulations issued and prescribed by the Office of Oil and Gas.

Stacy O'Brien
Signature
11/3/14
Date

PS #2180
Title

Received

APR 22 2014

Office of Oil and Gas
WV Dept. of Environmental Protection

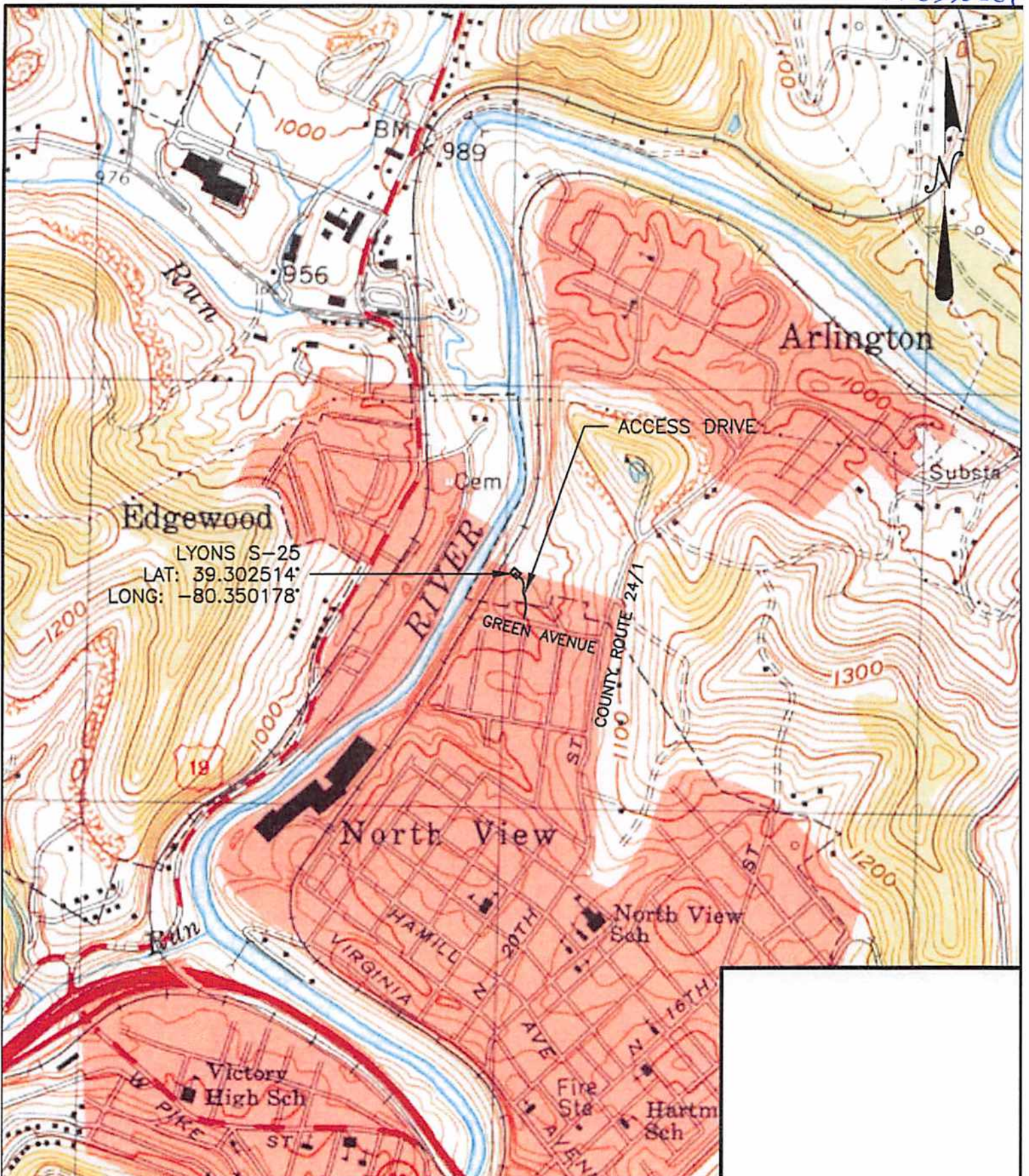

SCALE: 1:1000	DESIGNED BY: JMH	REVISION BY: _____	DATE: _____	DESCRIPTION: _____
	REVIEWED BY: MMV	REVISION BY: _____	DATE: _____	DESCRIPTION: _____
	DRAWN BY: JMH	REVISION BY: _____	DATE: _____	DESCRIPTION: _____
	DATE: 4/23/14	REVISION BY: _____	DATE: _____	DESCRIPTION: _____
	PROJ. NO.:	REVISION BY: _____	DATE: _____	DESCRIPTION: _____
	DRAWING NO.:	REVISION BY: _____	DATE: _____	DESCRIPTION: _____

DRAWING NO.

SHEET NO.
1

LYONS S-25
prepared for
XTO ENERGY, INC.
situated
GREEN AVENUE, HARRISON COUNTY, WEST VIRGINIA
UBGS MAP - CLARKSBURG QUADRANGLE

MKA **Morris Knowles**
 & Associates, Inc.
Consulting Engineers and Land Surveyors
 443 Albana Drive
 Dallastown, PA 17328
 Telephone: (717) 468-4822
 Fax: (717) 468-8940