



1) Date: May 13, 1985, 19\_\_  
 2) Operator's Well No. Wilson #1  
 3) API Well No. 47 -033-3211  
 State County Permit

**RECEIVED**  
MAY 21 1985

STATE OF WEST VIRGINIA  
DEPARTMENT OF MINES, OIL AND GAS DIVISION  
APPLICATION FOR A WELL WORK PERMIT

- OIL & GAS DIVISION  
DEPT. OF MINES
- 4) WELL TYPE: A Oil  Gas   
 B (If "Gas", Production  / Underground storage  / Deep  / Shallow )
- 5) LOCATION: Elevation: 1028 ft. Watershed: Jacks Run to West Fork River  
 District: Coal 3 County: Harrison Quadrangle: Clarksburg 297
- 6) WELL OPERATOR Sheldon and Sheldon, Inc. DESIGNATED AGENT David J. Sheldon  
 Address 901 West Main St. - Suite 201 Address 901 West Main St. - Suite 201  
Bridgeport, West Virginia 26330 Bridgeport, West Virginia 26330
- 8) OIL & GAS INSPECTOR TO BE NOTIFIED Name Steven Casey  
 Address Route 2 Box 232D  
Jane Lew, West Virginia 26378
- 9) DRILLING CONTRACTOR: Name Coastal Corp.  
 Address 3501 Emerson Ave.  
Parkersburg, West Virginia 26104
- 10) PROPOSED WELL WORK: Drill  / Drill deeper  / Redrill  / Stimulate  /  
 Plug off old formation  / Perforate new formation  /  
 Other physical change in well (specify) \_\_\_\_\_
- 11) GEOLOGICAL TARGET FORMATION, benson sand
- 12) Estimated depth of completed well, 4900 feet
- 13) Approximate strata depths: Fresh, 80, 120 feet; salt, \_\_\_\_\_ feet.
- 14) Approximate coal seam depths: 220, 360 Is coal being mined in the area? Yes  / No  /

15) CASING AND TUBING PROGRAM

CASING OR TUBING TYPE	SPECIFICATIONS					FOOTAGE INTERVALS		CEMENT FILL-UP OR SACKS (Cubic feet)	PACKERS
	Size	Grade	Weight per ft.	New	Used	For drilling	Left in well		
Conductor	11 3/4	H44		x		30	0		Kinds
Fresh water									
Coal									Sizes
Intermediate	8 5/8	J55	20	x		1100 ft	1100 ft	to surface	Neat
Production	4 1/2	J55	10.5			4600 ft	4600 ft	265 scs.	Depths set or as req.
Tubing									br rule 15.01
Liners									Perforations:
									Top Bottom

OFFICE USE ONLY  
DRILLING PERMIT

Permit number 47-033-3211 Date May 28 1985

This permit covering the well operator and well location shown below is evidence of permission granted to drill in accordance with the pertinent legal requirements subject to the conditions contained herein and on the reverse hereof. **Notification must be given to the District Oil and Gas Inspector, (Refer to No. 8) Prior to the construction of roads, locations and pits for any permitted work.** In addition, the well operator or his contractor shall notify the proper district oil and gas inspector 24 hours before actual permitted work has commenced.)

The permitted work is as described in the Notice and Application, plat, and reclamation plan, subject to any modifications and conditions specified on the reverse hereof.

Permit expires May 28, 1987 unless well work is commenced prior to that date and prosecuted with due diligence.

Bond:	Agent:	Plat:	Casing	Fee
139	AIB	MN	MN	2650

*Margaret J. Hass*  
 Administrator, Office of Oil and Gas

NOTE: Keep one copy of this permit posted at the drilling location.

File



OFFICE USE ONLY

PERMIT MODIFICATIONS AND CONDITIONS (IF ANY) TO THE PROPOSED WELL WORK

1) LOCATION: District: \_\_\_\_\_ County: \_\_\_\_\_ Elevation: \_\_\_\_\_

2) WELL OPERATOR: \_\_\_\_\_ Address: \_\_\_\_\_

3) DRILLING CONTRACTOR: \_\_\_\_\_ Name: \_\_\_\_\_ Address: \_\_\_\_\_

4) PROPOSED WELL WORK: Drill: \_\_\_\_\_ Redrill: \_\_\_\_\_

5) GEOLOGICAL TARGET FORMATION: \_\_\_\_\_

6) CASING AND TUBING PROGRAM: \_\_\_\_\_

OFFICE USE ONLY

This part of Form IV-2(b) is to record the dates of certain occurrences and any follow-up inspections.

Date	Date(s)
------	---------

Application received \_\_\_\_\_ Follow-up inspection(s) \_\_\_\_\_

Well work started \_\_\_\_\_

Completion of the drilling process \_\_\_\_\_

Well Record received \_\_\_\_\_

Reclamation completed \_\_\_\_\_

OTHER INSPECTIONS

Reason: \_\_\_\_\_

Reason: \_\_\_\_\_

Bound	Atom	Plat	Casing	Ecc
131	131	131	131	131



1) Date: May 13, 1985, 19\_\_\_\_  
 2) Operator's Well No. Wilson #1  
 3) API Well No. 47 033-3211  
 State \_\_\_\_\_ County \_\_\_\_\_ Permit \_\_\_\_\_

**STATE OF WEST VIRGINIA  
 DEPARTMENT OF MINES, OIL AND GAS DIVISION  
 APPLICATION FOR A WELL WORK PERMIT**

- 4) WELL TYPE: A Oil \_\_\_\_\_ / Gas X /  
 B (If "Gas", Production \_\_\_\_\_ / Underground storage \_\_\_\_\_ / Deep \_\_\_\_\_ / Shallow X /)
- 5) LOCATION: Elevation: 1028 ft. Watershed: Jacks Run to West Fork River  
 District: Coal County: Harrison Quadrangle: Clarkeburg
- 6) WELL OPERATOR Sheldon and Sheldon, Inc. 7) DESIGNATED AGENT David L. Sheldon  
 Address 901 West Main St. - Suite 201 Address 901 West Main St. - Suite 201  
Bridgeport, West Virginia 26330 Bridgeport, West Virginia 26330
- 8) OIL & GAS INSPECTOR TO BE NOTIFIED 9) DRILLING CONTRACTOR:  
 Name Steven Casey Name Coastal Corp.  
 Address Route 2 Box 2320 Address 3501 Emerson Ave.  
Jane Lew, West Virginia 26378 Parkersburg, West Virginia 26104
- 10) PROPOSED WELL WORK: Drill X / Drill deeper \_\_\_\_\_ / Redrill \_\_\_\_\_ / Stimulate \_\_\_\_\_  
 Plug off old formation \_\_\_\_\_ / Perforate new formation \_\_\_\_\_  
 Other physical change in well (specify) \_\_\_\_\_
- 11) GEOLOGICAL TARGET FORMATION, henson sand
- 12) Estimated depth of completed well, 4900 feet  
 13) Approximate trata depths: Fresh, 80, 120 feet; salt, \_\_\_\_\_ feet.  
 14) Approximate coal seam depths: 220, 360 Is coal being mined in the area? Yes \_\_\_\_\_ No \_\_\_\_\_

15) CASING AND TUBING PROGRAM

CASING OR TUBING TYPE	SPECIFICATIONS					FOOTAGE INTERVALS		CEMENT FILL-UP OR SACKS (Cubic feet)	PACKERS
	Size	Grade	Weight per ft.	New	Used	For drilling	Left in well		
Conductor	<u>11 3/4</u>	<u>J54</u>		<u>X</u>		<u>30</u>	<u>0</u>		Kind
Fresh water									Sizes
Coal									Kind
Intermediate	<u>8 5/8</u>	<u>J55</u>	<u>20</u>	<u>X</u>		<u>1100 ft</u>	<u>1100 ft</u>	<u>to surface</u>	Neat
Production	<u>4 1/2</u>	<u>J55</u>	<u>10.5</u>			<u>4600 ft</u>	<u>4600 ft</u>	<u>265 sec.</u>	Depths set or as req.
Tubing									by rule 15.01
Liners									Perforations:
									Top Bottom

DEPT. OF MINES, OIL & GAS DIVISION  
 RECEIVED  
 MAY 21 1985  
 No. \_\_\_\_\_

The law requires a comment period for surface owners. However, the permit can be issued in less than 15 days from the filing of the Application if the surface owner(s) of record sign(s) the following "Voluntary Statement of No Objection" on a facsimile of this surface owner's copy of the Application.

**VOLUNTARY STATEMENT OF NO OBJECTION**

I hereby state that I have read the instructions to surface owners on the reverse side of this Application for a Well Work Permit, and that I have received copies of (1) a Notice of Application for a Well Work Permit on Form IV-2(A), (2) an Application for a Well Work Permit on Form IV-2(B), (3) a survey plat on Form IV-6, and (4) a Construction and Reclamation Plan on Form IV-9, all for proposed well work on my surface land as described therein.

I further state that I have no objection to the planned work described in these materials, and I have no objection to a permit being issued based on those materials.

(For execution by corporation, partnership, etc.)

(For execution by natural persons)

NAME: \_\_\_\_\_  
 By \_\_\_\_\_  
 Its \_\_\_\_\_ Date \_\_\_\_\_

Dale W. Lee (Signature) Date: 5/20/85  
Shelby J. Lee (Signature) Date: 5/20/85

**INSTRUCTIONS TO SURFACE OWNERS  
AND  
EXPLANATION OF METHODS AND TIME LIMITS TO COMMENT  
ON OIL AND GAS WELL WORK PERMIT**

The well operator named in the Notice and this Application and the attached materials is applying for a permit from the State to do oil or gas well drilling or other well work. You are being served with these materials because surface owners have the right to file comments before the permit is issued. (**NOTE:** If the surface tract is owned by more than three persons, in multiple heirship for example, then these materials were served on you because your name appeared on the Sheriff's tax ticket on the land or because you actually occupy the surface tract. In either case, you may be the only owner who will actually receive these materials.) See Chapter 22, Article 4 of the W. Va. Code. Permits are valid for 24 months.

If you do not own any interest in the surface tract, please forward these materials to the true owner immediately if you know who it is. Also, please notify the well operator named in the materials and the Administrator of the Office of Oil and Gas in the West Virginia Department of Mines immediately.

**NOTE: You are not required to file any comment at all.**

**Where to file comments and obtain additional information:**

Administrator of the Office of Oil and Gas  
West Virginia Department of Mines  
1615 Washington Street East  
Charleston, West Virginia 25311  
(304) 348-2057

**Who may file comments?** If you wish to file comments, you must be an owner of record of (1) an interest in the surface tract on which the well already is or is about to be located, or (2) an interest in any other surface tract under the same oil or gas lease which will be utilized for roads or other land disturbances.

**Time limits for comments.** The law requires these materials to be delivered on or before the date the operator files his Application. You have **FIFTEEN (15) DAYS** after the filing date to file your comments as provided in **Methods for Filing Comments** below. You may call the Administrator's office at the above telephone number to be sure of the date. However, if you have been contacted by the well operator, and if you have signed a "voluntary statement of no objection" to any of the planned work described in these materials, then the permit may be issued at any time.

**Comments must be in writing.** Your comments must include your name, address and telephone number, the well operator's name and well number, and the approximate location of the proposed well site including district and county from the application. You may add other documents, such as sketches, maps or photographs to support your comments.

**Methods for filing comments.** Comments must be filed in person or received in the mail at the Administrator's office by the time stated above. Check with your postmaster to ensure adequate delivery time or to arrange special expedited handling.

The Administrator for Oil and Gas has the power to deny or condition a well work permit based on your comments on the following grounds:

- “(1) The proposed well work will constitute a hazard to the safety of persons; or
- “(2) The plan for soil erosion and sediment control is not adequate or effective; or
- “(3) Damage would occur to publicly owned lands or resources; or
- “(4) The proposed well work fails to protect fresh water sources or supplies.”

**If you want a copy of the permit** as it is finally issued, or a copy of the order denying the permit, you should request a copy from the Administrator.

**List of Water Testing Laboratories.** The Administrator maintains a list of water testing laboratories which you can hire to test your water to establish water quality prior to and after drilling. Contact the Administrator's office or an Oil and Gas Inspector to obtain a copy of the list.

I N S T R U C T I O N S T O A P P L I C A N T

CONCERNING THE LINE ITEMS:

- 1) Date of Notice.
- 2) Your well name and number.
- 3) To be filled out by the Office of Oil & Gas.
- 4) & 5) Use separate sheet if necessary.
- 4) Surface owner(s) of record to be served with Notice and Application. However, see also Code § 22-4-1b(b) if "more than three tenants in common or other co-owners of interest described in subsection (a) of this section hold interests in such lands".
- 5(i) "Coal Operator" means any person, firm, partnership, partnership association or corporation that proposes to or does operate a coal mine.
- 5(ii, iii) See Code § 22-4-20.
- 6) See Code § 22-4-11(c). However, in lieu of filing the lease(s) or other continuing contract(s), the Applicant may fill out the information in the space provided below.
- 7) See Code § § 22-4-11(d, e).

CONCERNING THE REQUIRED COPIES FOR FILING AND SERVICE:

Filing. Code § 22-4-1k and Regulation 7.02 provide that the original and required copies of the Notice and Application must be filed with the Administrator, accompanied by (i) a plat in the form prescribed by Regulation 11, (ii) a bond in one of the forms prescribed by Regulation 12, or in lieu thereof the other security allowed by Code § 22-4-1k(d) and the reclamation required by Code § 22-4-12b and Regulation 23, (iv) unless previously paid on the same well, the fees required by Code § 22-4-1a(c) and 22-3-12a, and (v) if applicable, the consent required by Code § 22-4-8a from the owner of any water well on dwelling within 200 feet of the proposed well.

Service. In addition, service must be made on the surface owner(s) and the person(s) with an interest in the coal. See Code § § 22-4-1m, 22-4-2, 22-4-2a, and 22-4-2b.

---

INFORMATION SUPPLIED UNDER CODE § 22-4-11(d)

IN LIEU OF FILING LEASE(S) AND OTHER CONTINUING CONTRACT(S)

Under the oath required to make the verification on the obverse side of this Notice, I depose and say that I am the person who signed the Notice for the Applicant, and that--

- (1) the tract of land is the same tract described in the Application to which this Notice applies, partly or wholly depicted in the accompanying plat, and described in the Construction and Reclamation Plan;
- (2) the parties and recordation data (if recorded) for lease(s) or other continuing contract(s) by which the Applicant claims the right to extract, produce or market the oil or gas are as follows:

Grantor, lessor, etc.	Grantee, lessee, etc.	Royalty	Book Page
Leon F. Wilson	Sheldon & Sheldon	1/8	Book 1147 Page 595

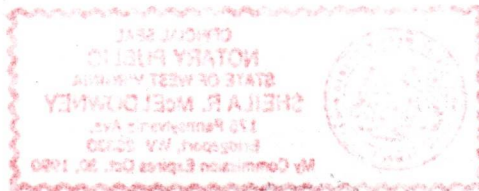

1) Date: May 13, 19 85  
2) Operator's  
Well No. Wilson #1  
3) API Well No. 47-033-3211  
State County Permit

STATE OF WEST VIRGINIA  
DEPARTMENT OF MINES, OFFICE OF OIL & GAS

NOTICE OF APPLICATION FOR A WELL WORK PERMIT

4) SURFACE OWNER(S) OF RECORD TO BE SERVED

(i) Name Dale W. See  
Address Rt. 1 Box 134-A  
Clarksburg, WV 26301

(ii) Name \_\_\_\_\_  
Address \_\_\_\_\_

(iii) Name \_\_\_\_\_  
Address \_\_\_\_\_

5(i) COAL OPERATOR N/A  
Address \_\_\_\_\_

5(ii) COAL OWNER(S) WITH DECLARATION ON RECORD:  
Name N/A  
Address \_\_\_\_\_

Name \_\_\_\_\_  
Address \_\_\_\_\_

5(iii) COAL LESSEE WITH DECLARATION ON RECORD:  
Name N/A  
Address \_\_\_\_\_

TO THE PERSON(S) NAMED ABOVE: You should have received this Form and the following documents:

- (1) The Application for a Well Work Permit on Form IV-2(B) (or Form IV-4 if the well is to be plugged, which sets out the parties involved in the drilling or other work, and describes the well and its location and, if applicable, the proposed casing and cementing program;
- (2) The plat (surveyor's map) showing the well location on Form IV-6; and
- (3) The Construction and Reclamation Plan on Form IV-9 (unless the well work is only to plug a well), which sets out the plan for erosion and sediment control and for reclamation for the site and access road.

THE REASON YOU RECEIVED THESE DOCUMENTS IS THAT YOU HAVE RIGHTS REGARDING THE APPLICATION WHICH ARE SUMMARIZED IN THE "INSTRUCTIONS" ON THE REVERSE SIDE OF THE COPY OF THE APPLICATION (FORM IV-2(B) OR FORM 4, DESIGNATED FOR YOU. HOWEVER, YOU ARE NOT REQUIRED TO TAKE ANY ACTION AT ALL.

Take notice that under Chapter 22 of the West Virginia Code, the undersigned well operator proposes to file or has filed this Notice and Application and accompanying documents for a Well Work Permit with the Administrator of the Office of Oil and Gas, West Virginia Department of Mines, with respect to a well at the location described on attached Application and depicted on attached Form IV-6. Copies of this Notice, the Application, the plat, and the Construction and Reclamation Plan have been mailed by registered or certified mail or delivered by hand to the person(s) named above (or by publication in certain circumstances) on or before the day of mailing or delivery to the Administrator.

6) EXTRACTION RIGHTS

Check and provide one of the following:

- Included is the lease or leases or other continuing contract or contracts by which I hold the right to extract oil or gas.
- The requirement of Code 22-4-1-(c) (1) through (4). (See reverse side for specifics.)

7) ROYALTY PROVISIONS

Is the right to extract, produce or market the oil or gas based upon a lease or leases or other contract or contracts providing for flat well royalty or any similar provision for compensation to the owner of the oil or gas in place which is not inherently related to the volume of oil or gas so extracted, produced or marketed? Yes No

If the answer above is No, nothing additional is needed. If the answer is Yes, you may use Affidavit Form IV-60.

See the reverse side for line item instructions, and for instructions concerning the required copies of the Notice and Application, plat, and Construction and Reclamation Plan.

The truth of the information on the Notice and Application is verified and sworn to and the Notice is signed on behalf of the Well Operator in my County and State by  
David J. Sheldon

WELL OPERATOR Sheldon and Sheldon, Inc.

By David J. Sheldon  
Its President

Address 901 West Main St - Suite 201

Bridgeport, West Virginia 26330

Telephone 304/624-4296

this 13 day of May, 19 85  
My commission expires 10/30, 19 86  
Sheila R. McElDowney  
Notary Public, West Virginia County, Bridgeport, WV 26330  
State of West Virginia  
My Commission Expires Oct. 30, 1990

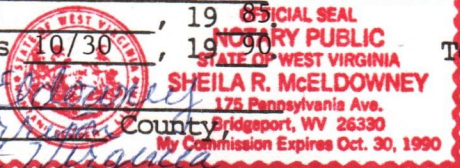

Commissioned as Sheila R. Kidd

RECEIVED  
MAY 21 1985  
OIL & GAS DIVISION  
DEPT. OF MINES

ATTACH OR PHOTOCOPIED SECTION OF INVOLVED TOPOGRAPHIC MAP. QUADRANGLE Clarksburg

LEGEND

Well Site 









Access Road 

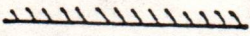

WELL SITE PLAN

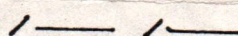
Sketch to include well location, existing access road, roads to be constructed, wellsite, drilling pits and necessary structures numbered or lettered to correspond with the first part of this plan. Include all natural drainage.

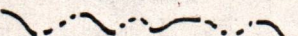
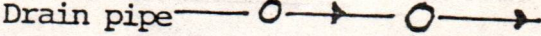
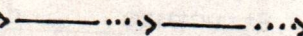
LEGEND

Property boundary 	Diversion 
Road 	Spring 
Existing fence 	Wet spot 
Planned fence 	Building 
Stream 	Drain pipe 
Open ditch 	Waterway 

- Topsoil will be stockpiled for use in reclamation work.
- ALL CUTS TO BE ON A 2:1 SLOPE UNLESS IN ROCK..

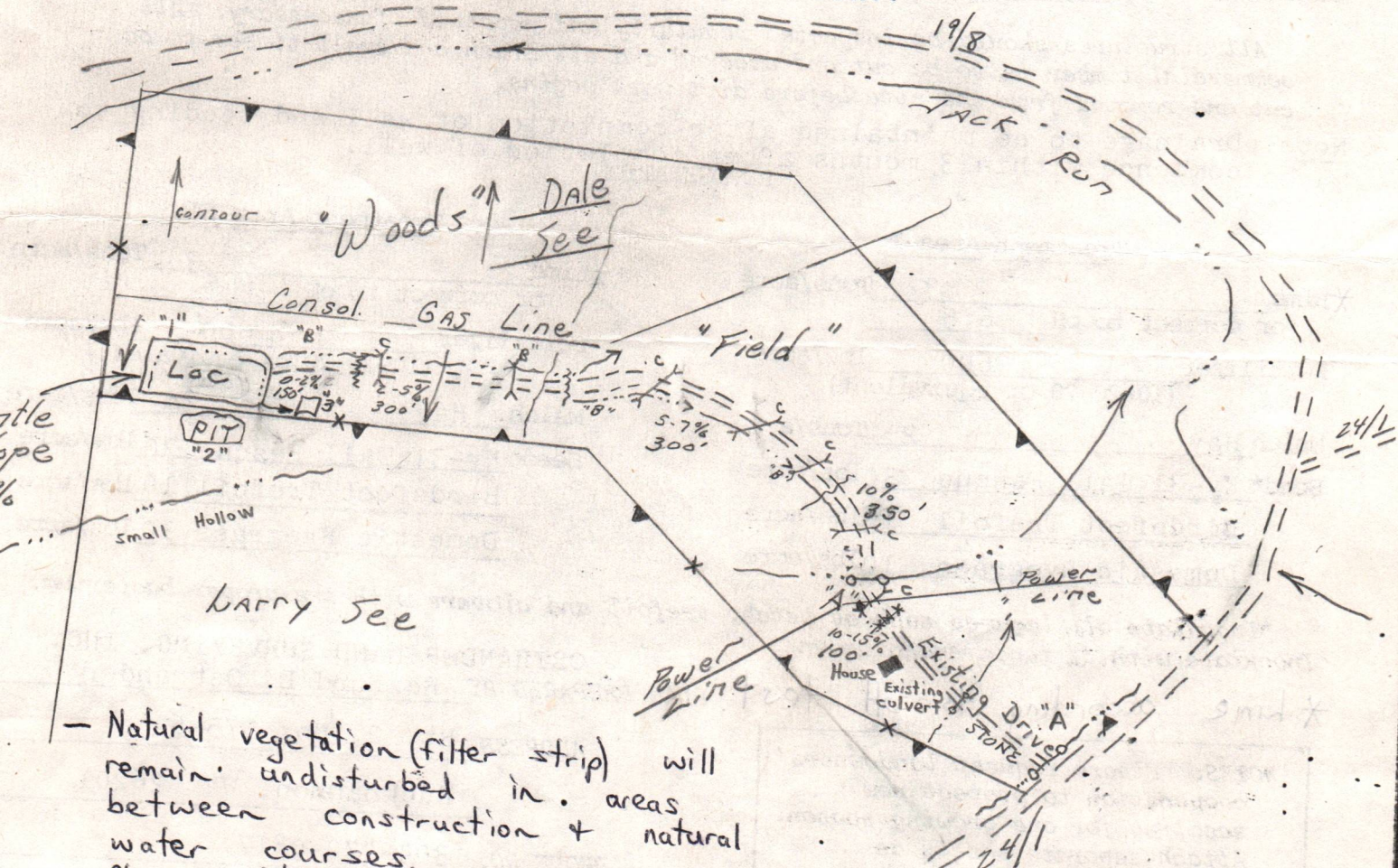

- Natural vegetation (filter strip) will remain undisturbed in areas between construction + natural water courses.
- Place stacked hay bales in ditch for sediment control.



IV-9  
(Rev 8-81)

RECEIVED

MAY 21 1985

State of West Virginia  
Department of Mines  
Oil and Gas Division

RECEIVED APR 25 1985  
DATE 3 April '85  
WELL NO. Leon Wilson #1  
API NO. 47 - 033 - 3211

OIL & GAS DIVISION  
DEPT. OF MINES  
Rec'd. (WVMSB)

CONSTRUCTION AND RECLAMATION PLAN

APR 4 1985

COMPANY NAME Sheldon & Sheldon, Inc.  
118 Westwood Ave.  
Address Bridgeport, WV 26330  
Telephone 304-624-4296

DESIGNATED AGENT David J. Sheldon  
118 Westwood Ave.  
Address Bridgeport, WV 26330  
Telephone 304-624-4296

LANDOWNER Dale See

SOIL CONS. DISTRICT West Fork  
Coastal Corp. (Agent)

Revegetation to be carried out by \_\_\_\_\_

This plan has been reviewed by West Fork SCD. All corrections  
and additions become a part of this plan: 4/22/85  
(Date)

THIS REVIEW IS MADE FOR SITE AS SHOWN. A  
CHANGE OF ELEVATION OF PLUS OR MINUS 10 FT.  
OR SLOPE OF PLUS OR MINUS 3 PERCENT MAKES  
THIS PLAN NOT ACCEPTABLE TO WFSCD.

Kenneth E Knight  
(SCD Agent)

ON SITE REVIEW  
4/17/85

ACCESS ROAD

Structure Culverts (A)  
(accord. to O&G Manual at natural drains)  
Spacing AS Shown and as needed.  
(15" min. when leaving a State road.)  
Page Ref. Manual 2-7 with riprapped outlet

Structure Drainage Ditch (B)  
(Inside road cuts)  
Spacing To be constructed along road.  
Page Ref. Manual 2-12

Structure Cross Drains (C)  
5%-135' 15%-60'  
Spacing 10%- 80' 20%-45'  
with riprapped outlet  
Page Ref. Manual 2-4

LOCATION

Structure Diversion Ditch (1)  
Material soil (2% max. slope)  
Page Ref. Manual 2-12

Structure Drilling Pit (2)  
Material Soil  
Page Ref. Manual -----

Structure Sediment trap (3)  
Material Soil  
Page Ref. Manual -----

All structures should be inspected regularly and repaired if necessary. All  
commercial timber is to be cut and stacked and all brush and small timber to be  
cut and removed from the site before dirt work begins.

Note: Drainage to be maintained after completion of well and seeding to  
commence within 3 months after completion of well.

REVEGETATION

Treatment Area I

\*Lime 3 Tons/acre  
or correct to pH 6.5  
Fertilizer 600 lbs/acre  
(10-20-20 or equivalent)  
Mulch Hay 2 Tons/acre  
Seed\* Ky-31 Tall Fescue 30 lbs/acre  
Birdsfoot Trefoil 10 lbs/acre  
Domestic Ryegrass 10 lbs/acre

Treatment Area II

\*Lime 3 Tons/acre  
or correct to pH 6.5  
Fertilizer 600 lbs/acre  
(10-20-20 or equivalent)  
Mulch Hay 2 Tons/acre  
Seed\* Ky-31 Tall Fescue 30 lbs/acre  
Birdsfoot Trefoil 10 lbs/acre  
Domestic Ryegrass 10 lbs/acre

\*Inoculate all legumes such as vetch, trefoil and clovers with the proper bacterium.  
Inoculate with 3X recommended amount.

\*Lime according to pH test.

OSTRANDER LAND SURVEYING, INC.  
PLAN PREPARED BY Rexford L. Ostrander  
ADDRESS Rt. 2, Box 375-6  
Buckhannon, WV 26201.  
PHONE NO. 304-472-0817

NOTES: Please request landowners'  
cooperation to protect new  
seedling for one growing season.  
Attach separate sheets as  
necessary for comments.



DETAILS OF PERFORATED INTERVALS, FRACTURING OR STIMULATING, PHYSICAL CHANGE, ETC.

Benson Perf - 4470 - 74 13 .39 Holes

Foam Fraced using 250 bbls H<sub>2</sub>O, 10,000 # 80-100 Sand, 50,000 # 20-40 Sand  
500 Acid and 530,000 SCF N<sub>2</sub>

Speechy Perf 3335-3352 6 Holes and 3123 - 30 shely

Fraced using 250 bbls K21, 10,000 # 80-100 Sand , 50,000 # 20-40 Sand ,  
750 gals Acid 5 perf balls and 500,000 scf N<sub>2</sub>

WELL LOG

FORMATION	COLOR	HARD OR SOFT	TOP FEET	BOTTOM FEET	REMARKS Including indication of all fresh and salt water, coal, oil and gas
Sand	Gray	hard	0	7	
Sand & Shale	"	soft	7	19	
R.R.	Red	"	19	21	
Sand & Shale	Gray	Med.	21	384	
Coal	Black	soft	384	389	
Sand & Shale	Gray	Med.	389	470	
R.R.	Red	Soft	470	485	
Sand & Shale	Grey	"	485	690	
Coal	Black	"	690	697	
Sand & Shale	Gray	Med.	697	724	
Sand	"	hard	724	900	Water 3" 774'
Sand & Shale	"	Med.	900	1165	
R.R.	Red	soft	1165	1186	
Sand & Shale	Gray	Med.	1186	1387	
BigLime	"	hard	1387	1439	
Big Inj	"	"	1489	1566	
Shale & Sand	"	soft	1566	2414	
5th Sand	"	hard	2414	2473	
Shale & Sand	"	soft	2473	3121	Show Gas 3123
Speechy	"	Med.	3121	3355	
Shale	"	soft	3355	4466	
Benson	"	"	4466	4556	Show Gas 4467
Shale & Sand	"	"	4556	4624	
			4624	T.D.	

(Attach separate sheets as necessary)

*Sheldon & Sheldon, Inc.*  
Well Operator

By: *Sheldon*

Date: *7-22-85*

Note: Regulation 2.02(i) provides as follows:  
"The term 'log' or 'well log' shall mean a systematic detailed geological record of all formations, including coal, encountered in the drilling of a well."

OCT 10 1985



IV-35  
(Rev 8-81)

State of West Virginia  
Department of Mines  
Oil and Gas Division

Date 07-26-85  
Operator's  
Well No. Wilson # 1 S-22  
Farm Wilson  
API No. 47 - 033 - 3211

WELL OPERATOR'S REPORT  
OF  
DRILLING, FRACTURING AND/OR STIMULATING, OR PHYSICAL CHANGE

WELL TYPE: Oil      / Gas x / Liquid Injection      / Waste Disposal      /  
(If "Gas," Production      / Underground Storage      / Deep      / Shallow x /)

LOCATION: Elevation: 1028' Watershed Jack's Run  
District: Coal County Harrison Quadrangle Clarksburg

COMPANY Sheldon and Sheldon, Inc.  
ADDRESS 901 W. Main ST. Suite 201 BRPT,WV  
DESIGNATED AGENT David J. Sheldon,  
ADDRESS 118 Westwood, BRPT, WV  
SURFACE OWNER Dale W. See  
ADDRESS Rt. 1 Box 141 Clarksburg, WV  
MINERAL RIGHTS OWNER Leon F. Wilson  
ADDRESS 700 Stealey Ave. Clarksburg, WV  
OIL AND GAS INSPECTOR FOR THIS WORK       
Steve Casey ADDRESS Rt. 2 Box 232-D Jane Lew, WV  
PERMIT ISSUED 5-13-85  
DRILLING COMMENCED 6-24-85  
DRILLING COMPLETED 6-30-85  
IF APPLICABLE: PLUGGING OF DRY HOLE ON  
CONTINUOUS PROGRESSION FROM DRILLING OR  
REWORKING. VERBAL PERMISSION OBTAINED  
ON     

Casing & Tubing	Used in Drilling	Left in Well	Cement fill up Cu. ft.
Size 20-16 Cond.			
13-10"			
9 5/8			
8 5/8	1132	1132	280
7			
5 1/2			
4 1/2		4524	350
3			
2			
Liners used			

GEOLOGICAL TARGET FORMATION Benson Depth      feet  
Depth of completed well 4555 feet Rotary x / Cable Tools       
Water strata depth: Fresh 774 feet; Salt      feet  
Coal seam depths: 384, 690 Is coal being mined in the area?     

OPEN FLOW DATA

Producing formation Benson and Comingeled Pay zone depth 4470 feet  
Gas: Initial open flow show Mcf/d Oil: Initial open flow      Bbl/d  
Final open flow 910 Mcf/d Final open flow      Bbl/d  
Time of open flow between initial and final tests 4 hours  
Static rock pressure 1530 psig (surface measurement) after 44 hours shut in  
(If applicable due to multiple completion--)  
Second producing formation Speechley Pay zone depth 3125 feet  
Gas: Initial open flow      Mcf/d Oil: Initial open flow      Bbl/d  
Final open flow      Mcf/d Oil: Final open flow      Bbl/d  
Time of open flow between initial and final tests      hours  
Static rock pressure      psig (surface measurement) after      hours shut in

(Continue on reverse side)

HARR 3211

STATE OF WEST VIRGINIA  
DEPARTMENT OF MINES  
OIL AND GAS WELLS DIVISION

RECEIVED  
JUL 5 - 1985

OIL & GAS DIVISION  
DEPT. OF MINES

INSPECTOR'S WELL REPORT

Permit No. 33-3211

Oil or Gas Well \_\_\_\_\_  
(KIND)

Company <u>Sheldon + Sheldon</u>	CASING AND TUBING	USED IN DRILLING	LEFT IN WELL	PACKERS
Address _____	Size			
Farm <u>D. See</u>	16			Kind of Packer _____
Well No. <u>Wilson 1</u>	13			
District <u>Coal</u> County <u>Harr.</u>	10			Size of _____
Drilling commenced <u>6-28-85</u>	8 1/4			
Drilling completed _____ Total depth _____	6 5/8			Depth set _____
Date shot _____ Depth of shot _____	5 3/16			
Initial open flow _____ /10ths Water in _____ Inch	3			Perf. top _____
Open flow after tubing _____ /10ths Merc. in _____ Inch	2			Perf. bottom _____
Volume _____ Cu. Ft.	Liners Used			Perf. top _____
Rock pressure _____ lbs. _____ hrs.				Perf. bottom _____
Oil _____ bbls., 1st 24 hrs.	CASING CEMENTED _____ SIZE _____ No. FT. _____ Date _____			
Fresh water <u>774</u> feet _____ feet	NAME OF SERVICE COMPANY _____			
Salt water _____ feet _____ feet	COAL WAS ENCOUNTERED AT <u>384</u> FEET <u>60</u> INCHES			
	<u>692</u> FEET <u>60</u> INCHES _____ FEET _____ INCHES			
	_____ FEET _____ INCHES _____ FEET _____ INCHES			

Drillers' Names Coastal 1

Remarks: 8 5/8 1132' 275 SKS. BJH

6-28-85  
DATE

Steve Casey  
DISTRICT WELL INSPECTOR

Form 26  
2/16/82

STATE OF WEST VIRGINIA  
DEPARTMENT OF MINES  
OIL AND GAS WELLS DIVISION

# INSPECTOR'S PLUGGING REPORT

**RECEIVED**

80 - JUL 1982  
OIL & GAS DIVISION  
DISTRICT WELL INSPECTOR

Permit No. \_\_\_\_\_ Well No. \_\_\_\_\_

COMPANY \_\_\_\_\_ ADDRESS \_\_\_\_\_

FARM \_\_\_\_\_ DISTRICT \_\_\_\_\_ COUNTY \_\_\_\_\_

Filling Material Used \_\_\_\_\_

Liner	Location	Amount	Packer	Location		
PLUGS USED AND DEPTH PLACED			BRIDGES	CASING AND TUBING		
CEMENT-THICKNESS	WOOD-SIZE	LEAD	CONSTRUCTION-LOCATION	RECOVERED	SIZE	LOST

Drillers' Names \_\_\_\_\_

Remarks: \_\_\_\_\_

\_\_\_\_\_  
DATE I hereby certify I visited the above well on this date.

\_\_\_\_\_  
DISTRICT WELL INSPECTOR

STATE OF WEST VIRGINIA  
DEPARTMENT OF MINES  
OIL AND GAS WELLS DIVISION

RECEIVED

JUL 5 - 1985

OIL & GAS DIVISION  
DEPT. OF MINES

INSPECTOR'S WELL REPORT

Permit No. 33-3211

Oil or Gas Well \_\_\_\_\_  
(KIND)

Company <u>Sheldon + Sheldon</u>	CASING AND TUBING	USED IN DRILLING	LEFT IN WELL	PACKERS
Address _____	Size			
Farm <u>D Lee</u>	16			Kind of Packer _____
Well No. <u>Wilson</u>	13			
District <u>Coal</u> County <u>Harr</u>	10			Size of _____
Drilling commenced <u>6-25-85</u>	8 1/4			
Drilling completed <u>6-31</u> Total depth <u>4622</u>	6 5/8			Depth set _____
Date shot _____ Depth of shot _____	5 3/16			
Initial open flow _____ /10ths Water in _____ Inch	3			Perf. top _____
Open flow after tubing _____ /10ths Merc. in _____ Inch	2			Perf. bottom _____
Volume _____ Cu. Ft.	Liners Used			Perf. top _____
Rock pressure _____ lbs. _____ hrs.				Perf. bottom _____
Oil _____ bbls., 1st 24 hrs.	CASING CEMENTED _____ SIZE _____ No. FT. _____ Date _____			
Fresh water _____ feet _____ feet	NAME OF SERVICE COMPANY _____			
Salt water _____ feet _____ feet	COAL WAS ENCOUNTERED AT _____ FEET _____ INCHES			
	_____ FEET _____ INCHES _____ FEET _____ INCHES			
	_____ FEET _____ INCHES _____ FEET _____ INCHES			

Drillers' Names Coastal 1

Remarks: 4 1/2 4534 410 583. PJH

6-31-85

DATE

Steve Casey

DISTRICT WELL INSPECTOR

Form 26  
2/16/82

STATE OF WEST VIRGINIA  
DEPARTMENT OF MINES  
OIL AND GAS WELLS DIVISION

INSPECTOR'S PLUGGING REPORT

RECEIVED  
JUL 8 1982

Permit No. \_\_\_\_\_  
DEPT. OF MINES

Well No. \_\_\_\_\_

COMPANY \_\_\_\_\_ ADDRESS \_\_\_\_\_  
FARM \_\_\_\_\_ DISTRICT \_\_\_\_\_ COUNTY \_\_\_\_\_

Filling Material Used \_\_\_\_\_

Liner	Location		Amount	Packer	Location		
PLUGS USED AND DEPTH PLACED			BRIDGES		CASING AND TUBING		
CEMENT-THICKNESS	WOOD-SIZE	LEAD	CONSTRUCTION-LOCATION		RECOVERED	SIZE	LOST

Drillers' Names \_\_\_\_\_

Remarks: \_\_\_\_\_

\_\_\_\_\_  
DATE I hereby certify I visited the above well on this date.

\_\_\_\_\_  
DISTRICT WELL INSPECTOR



State of West Virginia  
Department of Mines  
Oil and Gas Division  
Charleston 25305

RECEIVED  
OCT 14 1985

DIVISION OF OIL & GAS  
DEPARTMENT OF ENERGY

FINAL INSPECTION REPORT  
INSPECTORS COMPLIANCE REPORT

COMPANY Sheldon + Sheldon

PERMIT NO 33-3211 (5-28-85)

FARM & WELL NO See Wilson

DIST. & COUNTY Coal Harb.

RULE	DESCRIPTION	IN COMPLIANCE	
		YES	NO
23.06	Notification Prior to Starting Work	<input checked="" type="checkbox"/>	<input type="checkbox"/>
25.04	Prepared before Drilling to Prevent Waste	<input type="checkbox"/>	<input type="checkbox"/>
25.03	High-Pressure Drilling	<input type="checkbox"/>	<input type="checkbox"/>
16.01	Required Permits at Wellsite	<input type="checkbox"/>	<input type="checkbox"/>
15.03	Adequate Fresh Water Casing	<input type="checkbox"/>	<input type="checkbox"/>
15.02	Adequate Coal Casing	<input type="checkbox"/>	<input type="checkbox"/>
15.01	Adequate Production Casing	<input type="checkbox"/>	<input type="checkbox"/>
15.04	Adequate Cement Strength	<input type="checkbox"/>	<input type="checkbox"/>
15.05	Cement Type	<input type="checkbox"/>	<input type="checkbox"/>
23.02	Maintained Access Roads	<input type="checkbox"/>	<input type="checkbox"/>
25.01	Necessary Equipment to Prevent Waste	<input type="checkbox"/>	<input type="checkbox"/>
23.04	Reclaimed Drilling Pits	<input type="checkbox"/>	<input type="checkbox"/>
23.05	No Surface or Underground Pollution	<input type="checkbox"/>	<input type="checkbox"/>
23.07	Requirements for Production & Gathering Pipelines	<input type="checkbox"/>	<input type="checkbox"/>
16.01	Well Records on Site	<input type="checkbox"/>	<input type="checkbox"/>
16.02	Well Records Filed	<input type="checkbox"/>	<input type="checkbox"/>
7.05	Identification Markings	<input type="checkbox"/>	<input type="checkbox"/>

I HAVE INSPECTED THE ABOVE CAPTIONED WELL AND RECOMMEND THAT IT BE RELEASED:

SIGNED Steve Casey  
DATE 10-9-85

Your well record was received and reclamation requirements approved. In accordance with Chapter 22, Article 4, Section 2, the above well will remain under bond coverage for the life of the well.

T. H. ...  
Administrator-Oil & Gas Division

October 29, 1985  
DATE

**APPLICATION FOR DETERMINATION OF THE MAXIMUM LAWFUL PRICE UNDER THE NATURAL GAS POLICY ACT (NGPA)**

1.0 API well number. (If not assigned, leave blank. 14 digits.)	47 - 033 - 3211				
2.0 Type of determination being sought: (Use the codes found on the front of the form.)	103 Section of NGPA	Category Code			
3.0 Depth of the deepest completion location. (Only needed if sections 103 or 107 in 2.0 above.)	4,470 feet				
4.0 Name, address and code number of applicant. (35 letters per line maximum. If code number not available, leave blank.)	SHELDON AND SHELDON, INC. Name		901 W. Main St. Suite 201 Street		
	Bridgeport, City	WV State	26330 Zip Code		
5.0 Location of this well. (Complete (a) or (b).) (a) For onshore wells (35 letters maximum for field name.)	Field Name Harrison County WV State				
(b) For OCS wells:	Area Name		Block Number		
	Date of Lease: Mo. Day Yr. OCS Lease Number				
(c) Name and identification number of this well. (35 letters and digits maximum.)	Wilson # 1				
(d) If code 4 or 5 in 2.0 above, name of the reservoir. (35 letters maximum.)					
6.0 (a) Name and code number of the purchaser. (35 letters and digits maximum. If code number not available, leave blank.)	Hope Gas Company Name Buyer Code				
(b) Date of the contract:	Mo. Day Yr.				
(c) Estimated total annual production from the well	Million Cubic Feet				
		(a) Base Price	(b) Tax	(c) All Other Prices [Indicate (+) or (-).]	(d) Total of (a) (b) and (c)
7.0 Contract price. (As of filing date. Complete to 3 decimal places.)	S/MMBTU	-----	-----	-----	-----
8.0 Maximum lawful rate: (As of filing date. Complete to 3 decimal places.)	S/MMBTU	-----	-----	-----	-----
9.0 Person responsible for this application:	SHELDON AND SHELDON, INC. President				
Agency Use Only	Name		Title		
Date Received by Juris. Agency	Signature		Date Application is Completed		
Date Received by FERC	August 8, 1985		(304) 624-4296 Phone Number		

RECEIVED

JUL 30 1985

OIL & GAS DIVISION  
DEPT. OF MINES  
Seller Code



STATE OF WEST VIRGINIA

DEPARTMENT OF MINES, OIL AND GAS DIVISION

AUG 15 1985

COVER SHEET, STATE APPLICATION FOR WELL CLASSIFICATION

Date: 07-26, 19 85 44675

Applicant's Name: Sheldon and Sheldon, Inc.

Address: 901 W. Main St. Suite 201  
Bridgeport, WV 26330

Gas Purchaser Contract No. 9021

Date of Contract Marsh 4, 1985  
(Month, day and year)

First Purchaser: Hope Natural Gas Co. P637

Address: P.O. Box 2868  
(Street or P.O. Box)  
Clarksburg, WV 26302-2868  
(City) (State) (Zip Code)

FERC Seller Code 103

AGENCY USE ONLY

WELL DETERMINATION FILE NUMBER

850730 -1030 -033 - 3211

Use Above File Number on all  
Communications Relating to This Well

Designated Agent: David J. Sheldon

Address: 118 Westwood Ave.  
Bridgeport, WV 26330

FERC Buyer Code \_\_\_\_\_

NAME AND TITLE OF PERSON TO WHOM QUESTIONS CONCERNING THIS APPLICATION SHALL BE ADDRESSED:

Name: David J. Sheldon President  
(Print) (Title)

Signature: *David J. Sheldon*

Address: 901 W. Main ST. Suite 201  
(Street or P.O. Box)  
Bridgeport, WV 26330  
(City) (State) (Zip Code)

Telephone: 304 624-4296  
(Area Code) (Phone Number)

(Certificate of Proof of Service to Purchaser)

NGPA Category Applied For

NGPA SECTION/SUBSECTION

- 102 New Natural Gas
  - 102-2 2.5 Mile Test
  - 102-3 1000 Foot Deeper Test
  - 102-4 New Onshore Reservoir
- 103 New Onshore Production Well
  - 103 New Onshore Production Well
- 107 High Cost Natural Gas
  - 107-0 Deep (more than 15,000 feet)
  - 107-1 Geopressured Brine
  - 107-2 Coal Seams
  - 107-3 Devonian Shale
  - 107-5 Production enhancement
  - 107-6 New Tight Formation
  - 107-7 Recompletion Tight Formation

- 108 Stripper Well Natural Gas
  - 108- Stripper Well
  - 108-1 Seasonally Affected
  - 108-2 Enhanced Recovery
  - 108-3 Temporary Pressure Buildup

AGENCY USE ONLY

QUALIFIED

RECEIVED

JUL 30 1985

DIVISION OF OIL & GAS  
DEPARTMENT OF ENERGY

Date Received \_\_\_\_\_

Determination Date \_\_\_\_\_

Date 07-26 19 85

STATE OF WEST VIRGINIA  
DEPARTMENT OF MINES, OIL AND GAS DIVISION

Operator's Well No. Wilson # 1 (S-22)  
API Well No. 47 - 033 - 3211  
State County Permit

WELL CLASSIFICATION FORM  
NEW ONSHORE PRODUCTION WELL

NGPA Section 103

DESIGNATED AGENT David J. Sheldon

ADDRESS 118 Westwood Ave.  
Bridgeport, WV 26330

WELL OPERATOR Sheldon and Sheldon, Inc.  
ADDRESS 901 W. Main ST. Suite 201  
Bridgeport, WV 26330

LOCATION: Elevation 1028ft.  
Watershed Jack Run To West Fork River  
Dist. Coal County Harrison Quad. Clarksburg,

GAS PURCHASER Hope Natural Gas Co.  
ADDRESS P.O. Box 2868  
Clarksburg, WV 26302-2868

Gas Purchase Contract No. 9021  
Meter Chart Code Pending  
Date of Contract March 4, 1985

\* \* \* \* \*

Date surface drilling was begun: 6-24-85

Indicate the bottom hole pressure of the well and explain how this was calculated:

P <sub>1</sub> =	1530	X =	$\frac{.75}{53.34} \times 4472$	=	$\frac{3354}{27363.42}$	=	.123
T =	513						
G =	.75						
L =	4472	X =	.123	=	1.1275		

B.H.P. = 1530 X 1.1275 = 1725

B.H.P. = 1725 P.S.I.

AFFIDAVIT

I, David J. Sheldon, having been first sworn according to law state that surface drilling of the well for which this determination is sought was begun on or after February 19, 1977; the well satisfies applicable state or federal well spacing requirements and the well is not within a proration unit, in existence at the time surface drilling began, which was applicable to the reservoir from which gas is or will be produced and which applied to any other well producing gas in commercial quantities or on which surface drilling began on or after February 19, 1977, and which was capable of producing gas in commercial quantities. I state, further, that I have concluded, to the best of my information, knowledge and belief, that the well for which this determination is sought is a new onshore production well and that I am not aware of any information not described in the application which is inconsistent with this conclusion.

STATE OF WEST VIRGINIA,  
COUNTY OF HARRISON. TO WIT:

I, Sheila R. McEldowney, a Notary Public in and for the state and county aforesaid, do certify that David J. Sheldon, whose name is signed to the writing above, bearing date the 26th day of July, 19 85, has acknowledged the same before me, in my county aforesaid. Given under my hand and official seal this 26th day of July, 1985. My term of office expires on the 30th day of October, 1990.

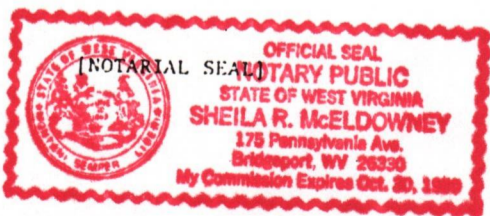

Sheila R. McEldowney  
Notary Public  
Commissioned as Sheila R. Kidd

10-20-80

*[Faint, illegible text, likely bleed-through from the reverse side of the page]*

*[Handwritten signature]*

1980 JAN 20  
 OFFICE OF THE  
 ATTORNEY GENERAL  
 STATE OF NEW YORK  
 SHEILA R. MELONEY  
 110 Broadway Ave  
 Buffalo NY 14203  
 BY Commission Expires Oct 31 1981



WV 5-23-85

10,500'

LATITUDE 39°20'00"

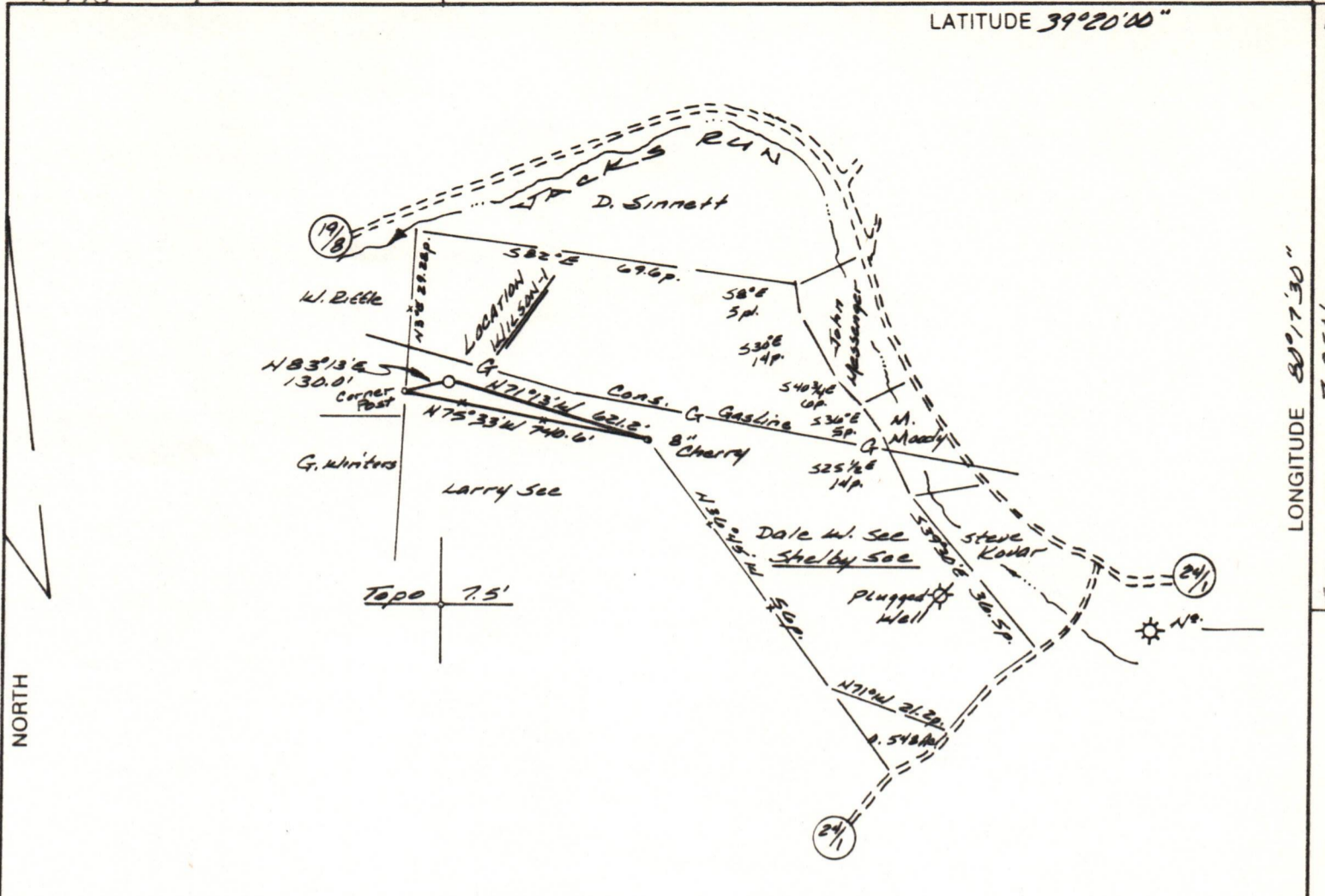

NORTH

LONGITUDE 80°17'30"

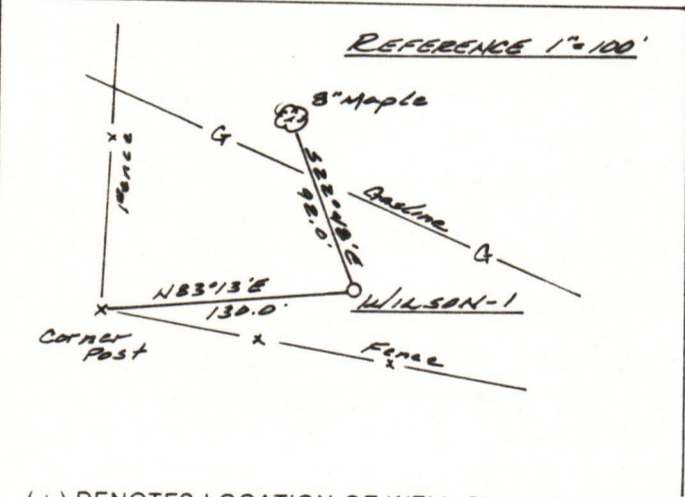

(+) DENOTES LOCATION OF WELL ON UNITED STATES TOPOGRAPHIC MAPS

FILE NO. 666.01  
 DRAWING NO. 85-5  
 SCALE 1" = 500'  
 MINIMUM DEGREE OF ACCURACY 1 in 200  
 PROVEN SOURCE OF ELEVATION Spot Elev. - 969'  
SE OF LOCATION.

I THE UNDERSIGNED, HEREBY CERTIFY THAT THIS PLAT IS CORRECT TO THE BEST OF MY KNOWLEDGE AND BELIEF AND SHOWS ALL THE INFORMATION REQUIRED BY LAW AND THE REGULATIONS ISSUED AND PRESCRIBED BY THE DEPARTMENT OF MINES.  
 (SIGNED) Rexford L. Ostrander  
 R.P.E. \_\_\_\_\_ L.L.S. 555  
Buckhannon, WV

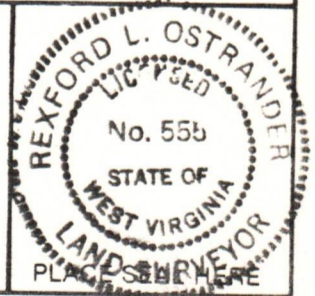

**STATE OF WEST VIRGINIA**  
 DEPARTMENT OF MINES  
**OIL AND GAS DIVISION**



DATE 8 April, 19 85  
 OPERATOR'S WELL NO. WILSON-1  
 API WELL NO. \_\_\_\_\_

WELL TYPE: OIL  GAS  LIQUID INJECTION  WASTE DISPOSAL   
 (IF "GAS,") PRODUCTION  STORAGE  DEEP  SHALLOW

LOCATION: ELEVATION 1028' WATER SHED Jacks Run To West Fork River  
 DISTRICT Coal COUNTY Harrison

QUADRANGLE Clarksburg  
 SURFACE OWNER Dale W. See and Shelby See ACREAGE 25.48  
 OIL & GAS ROYALTY OWNER Leon F. Wilson, et ux LEASE ACREAGE 25.48

PROPOSED WORK: DRILL  CONVERT  DRILL DEEPER  REDRILL  FRACTURE OR STIMULATE  PLUG OFF OLD FORMATION  PERFORATE NEW FORMATION  OTHER PHYSICAL CHANGE IN WELL (SPECIFY) \_\_\_\_\_

PLUG AND ABANDON  CLEAN OUT AND REPLUG   
 TARGET FORMATION Benson ESTIMATED DEPTH 4900'  
 WELL OPERATOR Sheldon & Sheldon Inc. DESIGNATED AGENT David J. Sheldon  
 ADDRESS 118 Westwood Ave. ADDRESS 118 Westwood Ave.  
Bridgeport, WV 26330 Bridgeport, WV 26330

COUNTY NAME

PERMIT