

LIBERTYPORT 5 MI CLARKSBURG 16 MI 25' 51 52 53 9000E 39°22'30" 80°22'30" INTERIOR GEOLOGICAL SURVEY, RESTON VIRGINIA-1978

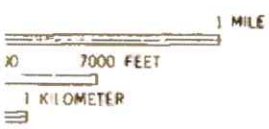

ROAD CLASSIFICATION

- Heavy-duty ——— Light-duty - - - - -
- Medium-duty - · - · - Unimproved dirt - · - · -
- State Route - · - · -



QUADRANGLE LOCATION

RECEIVED
Office of Oil and Gas
OCT 15 2024
CLARKSBURG
15° 51' N 80° 22' W
WV Department of
Environmental Protection

WALLACE, W. VA.

NW/4 CLARKSBURG 15° 51' N 80° 22' W
N 3922.5 W 8022.5 / 7.5

Wallace, WV Scale: 1" = 0.379Mi 610Mt 2,000Ft, 1 Mi = 2.640", 1 cm = 240Mt

11/01/2024

Well#47-033-03184

WALLACE 2000V 7.5' Quad

Scale: 1" = 2000'

A G L E

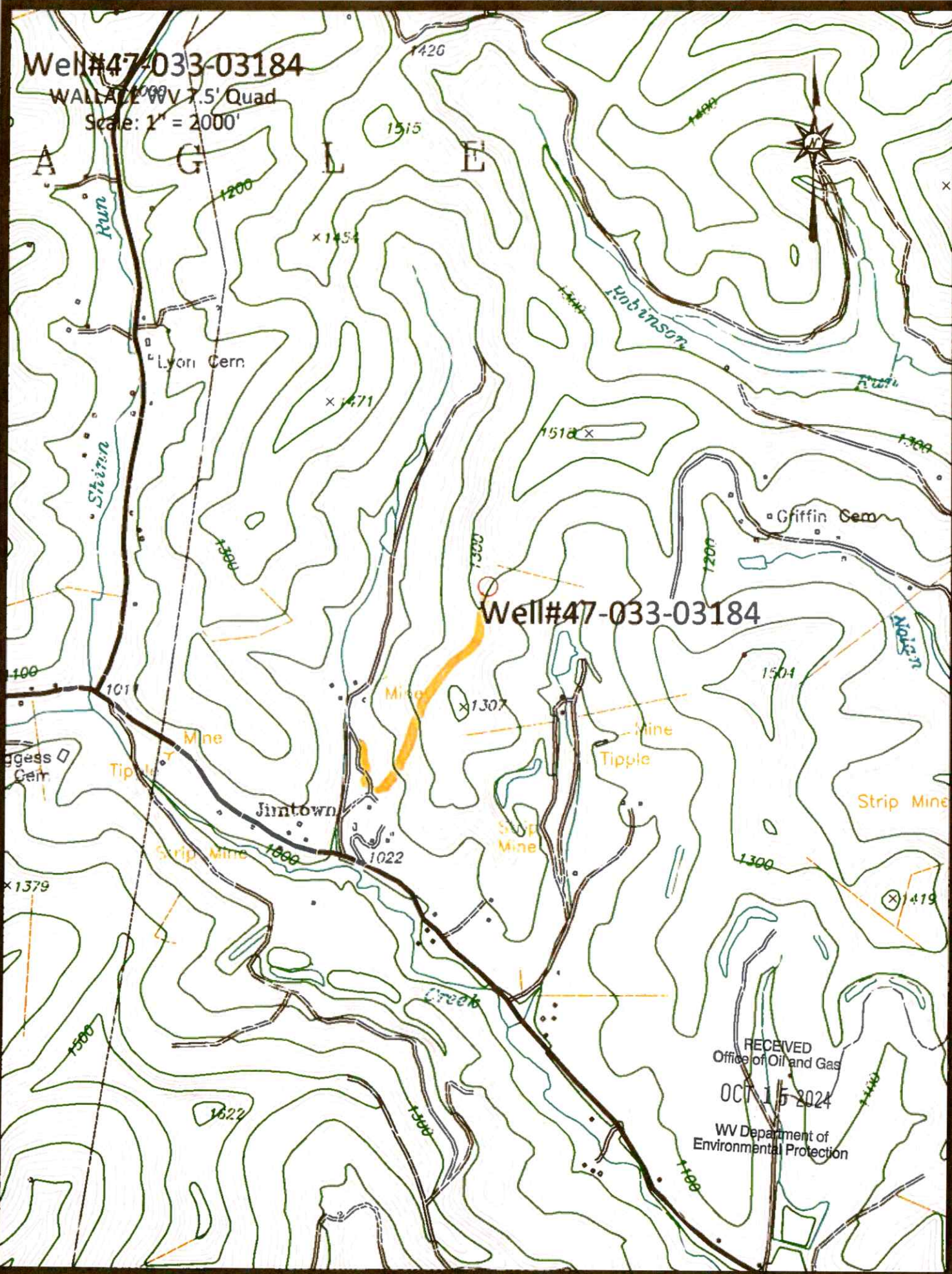

Well#47-033-03184

RECEIVED
Office of Oil and Gas
OCT 15 2024
WV Department of
Environmental Protection

Access Road 

11/01/2024

Well#47-033-03184

WALLACE WV 7.5' Quad

Scale: 1" = 500'

× 1471



1518 ×

1300

Well#47-033-03184

Mine

× 1307

RECEIVED
Office of Oil and Gas

OCT 15 2024

WV Department of
Environmental Protection

Min

Tipple

OWN

Access Road 

11/01/2024



033

Find

033-02

033-

033-

033-02375

033-71101

033-04866

033-00185

033-71102

033-03184

033-71103

033-71104

033-71105

033-00039

033-04597

Winemiller

Esri Community Maps Contributors, WVU Facilities, VGIN, West Virginia GIS, © OpenStreetMap, Microsoft, Esri, TomTom, Garmin, SafeGraph, Maxar

11/01/2024

erator	Well Status	Well Type	Well Use	Well Number	Lat	Lon
--------	-------------	-----------	----------	-------------	-----	-----

WW-7
8-30-06



West Virginia Department of Environmental Protection
Office of Oil and Gas

WELL LOCATION FORM: GPS

API: 47-033-03184 WELL NO.: E. D. ANDERSON 1

FARM NAME: E. D. ANDERSON

RESPONSIBLE PARTY NAME: WEST VIRGINIA LAND RESOURCES INC.

COUNTY: HARRISON DISTRICT: EAGLE

QUADRANGLE: WALLACE WV

SURFACE OWNER: HARRISON COUNTY COAL

ROYALTY OWNER: _____

UTM GPS NORTHING: 4,362,080 m

UTM GPS EASTING: 551,811 m GPS ELEVATION: 393 m

The Responsible Party named above has chosen to submit GPS coordinates in lieu of preparing a new well location plat for a plugging permit or assigned API number on the above well. The Office of Oil and Gas will not accept GPS coordinates that do not meet the following requirements:

- Datum: NAD 1983, Zone: 17 North, Coordinate Units: meters, Altitude: height above mean sea level (MSL) – meters.
- Accuracy to Datum – 3.05 meters
- Data Collection Method:

Survey grade GPS : Post Processed Differential

Real-Time Differential _____

Mapping Grade GPS _____ : Post Processed Differential _____

Real-Time Differential _____

- Letter size copy of the topography map showing the well location.

I the undersigned, hereby certify this data is correct to the best of my knowledge and belief and shows all the information required by law and the regulations issued and prescribed by the Office of Oil and Gas.

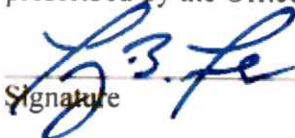
Signature

PS 2002
Title

SEPTEMBER 23, 2024
Date

RECEIVED
Office of Oil and Gas
OCT 15 2024
WV Department of
Environmental Protection

11/01/2024