



STATE OF WEST VIRGINIA  
DEPARTMENT OF MINES  
OIL AND GAS WELLS DIVISION

## INSPECTOR'S WELL REPORT

Permit No. \_\_\_\_\_

Oil or Gas Well \_\_\_\_\_  
(KIND)

	CASING AND TUBING	USED IN DRILLING	LEFT IN WELL	PACKERS
Company _____	Size			Kind of Packer _____
Address _____	16			
Farm _____	13			Size of _____
Well No. _____	10			
District _____ County _____	8 1/4			Depth set _____
Drilling commenced _____	6 1/2			
Drilling completed _____ Total depth _____	5 3/16			Perf. top _____
Date shot _____ Depth of shot _____	3			
Initial open flow _____ /10ths Water in _____ Inch	2			Perf. bottom _____
Open flow after tubing _____ /10ths Merc. in _____ Inch	Liners Used			Perf. top _____
Volume _____ Cu. Ft.				Perf. bottom _____
Rock pressure _____ lbs. _____ hrs.	CASING CEMENTED _____ SIZE _____ No. FT. _____ Date _____			
Oil _____ bbls., 1st 24 hrs.	NAME OF SERVICE COMPANY _____			
Fresh water _____ feet _____ feet	COAL WAS ENCOUNTERED AT _____ FEET _____ INCHES			
Salt water _____ feet _____ feet	_____ FEET _____ INCHES _____ FEET _____ INCHES			
	_____ FEET _____ INCHES _____ FEET _____ INCHES			

Drillers' Names \_\_\_\_\_

Remarks: \_\_\_\_\_

STATE OF WEST VIRGINIA  
DEPARTMENT OF MINES  
OIL AND GAS WELLS DIVISION

RECEIVED  
FEB 5 - 1985

INSPECTOR'S WELL REPORT OIL & GAS DIVISION  
DEPT. OF MINES

Permit No. 33-3094-P

Oil or Gas Well \_\_\_\_\_  
(KIND)

Company Corwin Gas

Address \_\_\_\_\_

Farm Richards

Well No. OW259

District \_\_\_\_\_ County Harr.

Drilling commenced \_\_\_\_\_

Drilling completed \_\_\_\_\_ Total depth \_\_\_\_\_

Date shot \_\_\_\_\_ Depth of shot \_\_\_\_\_

Initial open flow \_\_\_\_\_ /10ths Water in \_\_\_\_\_ Inch

Open flow after tubing \_\_\_\_\_ /10ths Merc. in \_\_\_\_\_ Inch

Volume \_\_\_\_\_ Cu. Ft.

Rock pressure \_\_\_\_\_ lbs. \_\_\_\_\_ hrs.

Oil \_\_\_\_\_ bbls., 1st 24 hrs.

Fresh water \_\_\_\_\_ feet \_\_\_\_\_ feet

Salt water \_\_\_\_\_ feet \_\_\_\_\_ feet

CASING AND TUBING	USED IN DRILLING	LEFT IN WELL	PACKERS
Size			
16			Kind of Packer
13			
10			Size of
8 1/4			
6 3/4			Depth set
5 3/16			
3			Perf. top
2			Perf. bottom
Liners Used			Perf. top
			Perf. bottom

CASING CEMENTED \_\_\_\_\_ SIZE \_\_\_\_\_ No. FT. \_\_\_\_\_ Date \_\_\_\_\_

NAME OF SERVICE COMPANY \_\_\_\_\_

COAL WAS ENCOUNTERED AT \_\_\_\_\_ FEET \_\_\_\_\_ INCHES

\_\_\_\_\_ FEET \_\_\_\_\_ INCHES FEET \_\_\_\_\_ INCHES

\_\_\_\_\_ FEET \_\_\_\_\_ INCHES FEET \_\_\_\_\_ INCHES

Drillers' Names Morris 4

Remarks: 11 3/4 at 114' 100 SKS. Half bentonite

1-30-85  
DATE

Steve Casper  
DISTRICT WELL INSPECTOR



STATE OF WEST VIRGINIA  
DEPARTMENT OF MINES  
OIL AND GAS WELLS DIVISION

**RECEIVED**  
FEB 12 1985

**INSPECTOR'S WELL REPORT**  
OIL & GAS DIVISION  
DEPT. OF MINES

Permit No. 33-3094-P

Oil or Gas Well \_\_\_\_\_  
(KIND)

Company Consol. Gas

Address \_\_\_\_\_

Farm Richards

Well No. CW 259

District \_\_\_\_\_ County Harrison

Drilling commenced \_\_\_\_\_

Drilling completed \_\_\_\_\_ Total depth \_\_\_\_\_

Date shot \_\_\_\_\_ Depth of shot \_\_\_\_\_

Initial open flow \_\_\_\_\_ /10ths Water in \_\_\_\_\_ Inch

Open flow after tubing \_\_\_\_\_ /10ths Merc. in \_\_\_\_\_ Inch

Volume \_\_\_\_\_ Cu. Ft.

Rock pressure \_\_\_\_\_ lbs. \_\_\_\_\_ hrs.

Oil \_\_\_\_\_ bbls., 1st 24 hrs.

Fresh water \_\_\_\_\_ feet \_\_\_\_\_ feet

Salt water \_\_\_\_\_ feet \_\_\_\_\_ feet

CASING AND TUBING	USED IN DRILLING	LEFT IN WELL	PACKERS
Size			
16			Kind of Packer _____
13			
10			Size of _____
8 1/4			
6 3/4			Depth set _____
5 3/16			
3			Perf. top _____
2			Perf. bottom _____
Liners Used			Perf. top _____
			Perf. bottom _____

CASING CEMENTED \_\_\_\_\_ SIZE \_\_\_\_\_ No. FT. \_\_\_\_\_ Date \_\_\_\_\_

NAME OF SERVICE COMPANY \_\_\_\_\_

COAL WAS ENCOUNTERED AT \_\_\_\_\_ FEET \_\_\_\_\_ INCHES

\_\_\_\_\_ FEET \_\_\_\_\_ INCHES \_\_\_\_\_ FEET \_\_\_\_\_ INCHES

\_\_\_\_\_ FEET \_\_\_\_\_ INCHES \_\_\_\_\_ FEET \_\_\_\_\_ INCHES

Drillers' Names Morris 4

Remarks: cleaning out at 1925'

2-5-85  
DATE

Steve Casey  
DISTRICT WELL INSPECTOR



STATE OF WEST VIRGINIA  
DEPARTMENT OF MINES  
OIL AND GAS WELLS DIVISION

**RECEIVED**  
FEB 14 1985  
OIL & GAS DIVISION  
DEPT. OF MINES

**INSPECTOR'S WELL REPORT**

Permit No. 33-3094-P

Oil or Gas Well \_\_\_\_\_  
(KIND)

Company Consol. Gas

Address \_\_\_\_\_

Farm Richards

Well No. CW 259

District \_\_\_\_\_ County Harr.

Drilling commenced \_\_\_\_\_

Drilling completed \_\_\_\_\_ Total depth \_\_\_\_\_

Date shot \_\_\_\_\_ Depth of shot \_\_\_\_\_

Initial open flow \_\_\_\_\_ /10ths Water in \_\_\_\_\_ Inch

Open flow after tubing \_\_\_\_\_ /10ths Merc. in \_\_\_\_\_ Inch

Volume \_\_\_\_\_ Cu. Ft.

Rock pressure \_\_\_\_\_ lbs. \_\_\_\_\_ hrs.

Oil \_\_\_\_\_ bbls., 1st 24 hrs.

Fresh water \_\_\_\_\_ feet \_\_\_\_\_ feet

Salt water \_\_\_\_\_ feet \_\_\_\_\_ feet

CASING AND TUBING	USED IN DRILLING	LEFT IN WELL	PACKERS
Size			
16			Kind of Packer _____
13			
10			Size of _____
8 1/4			
6 3/4			Depth set _____
5 3/16			
3			Perf. top _____
2			Perf. bottom _____
Liners Used			Perf. top _____
			Perf. bottom _____

CASING CEMENTED \_\_\_\_\_ SIZE \_\_\_\_\_ No. FT. \_\_\_\_\_ Date \_\_\_\_\_

NAME OF SERVICE COMPANY \_\_\_\_\_

COAL WAS ENCOUNTERED AT \_\_\_\_\_ FEET \_\_\_\_\_ INCHES

\_\_\_\_\_ FEET \_\_\_\_\_ INCHES \_\_\_\_\_ FEET \_\_\_\_\_ INCHES

\_\_\_\_\_ FEET \_\_\_\_\_ INCHES \_\_\_\_\_ FEET \_\_\_\_\_ INCHES

Drillers' Names Morris 4

Remarks:  
AM Try to log, hole bridged at 1450'  
PM still cleaning up hole, looks like they will not plug today

2-6-85  
DATE

Steve Casey  
DISTRICT WELL INSPECTOR







1) Date: September 17, 19 84  
2) Operator's Well No. CW-259 (5186)  
3) API Well No. 47 - 033 - 3094-P  
State County Permit

STATE OF WEST VIRGINIA  
OFFICE OF OIL AND GAS, DEPARTMENT OF MINES

APPLICATION FOR A PERMIT TO PLUG AND ABANDON A WELL

- 4) WELL TYPE: A Oil \_\_\_\_\_ / Gas X / Liquid injection \_\_\_\_\_ / Waste disposal \_\_\_\_\_  
B (If "Gas", Production X / Underground storage) \_\_\_\_\_ / Deep \_\_\_\_\_ Shallow \_\_\_\_\_)
- 5) LOCATION: Elevation: 1206' Watershed: Lost Creek  
District: Grant County: Harrison Quadrangle: West Milford
- 6) WELL OPERATOR Consolidated Gas Transmission 7) DESIGNATED AGENT W. A. Fox  
Address 445 West Main Street Corp. Address 445 West Main Street  
Clarksburg, West Virginia Clarksburg, West Virginia
- 8) OIL & GAS INSPECTOR TO BE NOTIFIED 9) PLUGGING CONTRACTOR  
Name Stephen Casey Name Unknown at this time.  
Address Rt. 2, Box 232-D Address \_\_\_\_\_  
Jane Lew, WV 26378

10) WORK ORDER: The work order for the manner of plugging this well is as follows:

Clean out to total depth  
and plug solid to surface  
with cement.

OIL & GAS DIVISION  
DEPT. OF MINES

OIL & GAS DIVISION  
DEPT. OF MINES

OIL & GAS DIVISION  
DEPT. OF MINES

OIL & GAS DIVISION  
DEPT. OF MINES

OIL & GAS DIVISION  
DEPT. OF MINES

OIL & GAS DIVISION  
DEPT. OF MINES

OFFICE USE ONLY

PLUGGING PERMIT

Permit number 47-033-3094-P

October 29, 19 84  
Date

This permit covering the well operator and well location shown below is evidence of permission granted to plug in accordance with the pertinent legal requirements subject to the conditions contained herein and on the reverse hereof. **Notification must be given to the District Oil and Gas Inspector 24 hours before actual permitted work has commenced.**

The permitted work is as described in the Notice and Application, plat, subject to any modifications and conditions on the reverse hereof.

Permit expires October 29, 1986 unless plugging is commenced prior to that date and prosecuted with due diligence.

Bond: <u>TS</u>	Agent: <u>TS</u>	Plat: <u>TS</u>	Casing: <u>TS</u>	Fee: <u>TS</u>
-----------------	------------------	-----------------	-------------------	----------------

Administrator, Office of Oil and Gas

NOTE: Keep one copy of this permit posted at the plugging location.

File

OFFICE USE ONLY

PERMIT MODIFICATIONS AND CONDITIONS (IF ANY) TO THE PROPOSED PLUGGING

APPLICATION FOR A PERMIT TO PLUG AND ABANDON A WELL

1) WELL TYPE: A. Oil  B. Gas Production  C. Other

2) LOCATION: Location: 12001, Watchdog: Lost Creek, County: Harrison, Quad: West Milford

3) WELL OPERATOR: Consolidated Gas Transmission Corp., Address: 415 West Main Street, Charlottesville, West Virginia

4) WELL INSPECTOR TO BE NOTIFIED: Name: Stephen Casey, Address: P.O. Box 232-D, Jane Lew, WV 26176

5) PLUGGING CONTRACTOR: Name: Unknown at this time, Address: Unknown

6) DESIGNATED AGENT: V. A. Fox, Address: 415 West Main Street, Charlottesville, West Virginia

7) LIQUID INFUSION:  Waste disposal  Shallow  Deep  Underground storage

WORK ORDER: The work order for the method of plugging this well is as follows:

Clean out to total depth and plug solid to surface with cement.

RECEIVED  
OCT 2 1984  
DEPT. OF MINES  
OIL & GAS DIVISION

OFFICE USE ONLY

This part of Form IV-4(b) is to record the dates of certain occurrences and any follow-up inspections.

	Date	Follow-up inspection(s)	Date(s)
Application received			
Plugging started		" "	
Plugging completed		" "	
Well Record received		" "	

OTHER INSPECTIONS

Reason: \_\_\_\_\_  
Reason: \_\_\_\_\_

Permit expires: October 29, 1985

Fee: \_\_\_\_\_  
Casing: \_\_\_\_\_  
Pilot: \_\_\_\_\_  
Agent: \_\_\_\_\_  
Bond: \_\_\_\_\_

Administrator, Office of Oil and Gas



1) Date: September 17, 1984  
 2) Operator's Well No. CW-259 (5186)  
 3) API Well No. 47-033-3094-P  
 State County Permit

STATE OF WEST VIRGINIA  
 OFFICE OF OIL AND GAS, DEPARTMENT OF MINES  
 NOTICE OF APPLICATION TO PLUG AND ABANDON A WELL

4) SURFACE OWNER(S) OF RECORD TO BE SERVED

5 (i) COAL OPERATOR None

(i) Name John R. Richards  
 Address Rt. 1

Address \_\_\_\_\_

5 (ii) COAL OWNER(S) WITH DECLARATION ON RECORD:

Name Petitto Bros., Inc.

Address Box 2270

Name John R. Richards

Address Rt. 1

(ii) Name \_\_\_\_\_

Address Lost Creek, WV 26385

5 (iii) COAL LESSEE WITH DECLARATION ON RECORD:

Name None

Address \_\_\_\_\_

**No. 650787**  
**RECEIPT FOR CERTIFIED MAIL**  
 NO INSURANCE COVERAGE PROVIDED—  
 NOT FOR INTERNATIONAL MAIL  
 (See Reverse)

SENT TO  
 John R. Richards  
 STREET AND NO.  
 Rt. 1  
 P.O., STATE AND ZIP CODE  
 Lost Creek, WV 26385

POSTAGE	\$
CERTIFIED FEE	
SPECIAL DELIVERY	
RESTRICTED DELIVERY	
OPTIONAL SERVICES	
RETURN RECEIPT SERVICE	
SHOW TO WHOM AND DATE DELIVERED	
SHOW TO WHOM, DATE, AND ADDRESS OF DELIVERY	
SHOW TO WHOM AND DATE DELIVERED WITH RESTRICTED DELIVERY	
SHOW TO WHOM, DATE AND ADDRESS OF DELIVERY WITH RESTRICTED DELIVERY	
TOTAL POSTAGE AND FEES	\$
POSTMARK OR DATE	

CONSOL. GAS SUPPLY CORP., Attn: Prod. Dept., Well CW-259

**No. 650788**  
**RECEIPT FOR CERTIFIED MAIL**  
 NO INSURANCE COVERAGE PROVIDED—  
 NOT FOR INTERNATIONAL MAIL  
 (See Reverse)

SENT TO  
 Petitto Bros., Inc.  
 STREET AND NO.  
 Box 2270  
 P.O., STATE AND ZIP CODE  
 Clarksburg, WV 26301

POSTAGE	\$
CERTIFIED FEE	
SPECIAL DELIVERY	
RESTRICTED DELIVERY	
OPTIONAL SERVICES	
RETURN RECEIPT SERVICE	
SHOW TO WHOM AND DATE DELIVERED	
SHOW TO WHOM, DATE, AND ADDRESS OF DELIVERY	
SHOW TO WHOM AND DATE DELIVERED WITH RESTRICTED DELIVERY	
SHOW TO WHOM, DATE AND ADDRESS OF DELIVERY WITH RESTRICTED DELIVERY	
TOTAL POSTAGE AND FEES	\$
POSTMARK OR DATE	



PS Form 3800, Apr. 1976



on the Notice  
 and sworn to and  
 f of the Well  
 te by

WELL  
 OPERATOR Consolidated Gas Transmission ##### Corp.

By J. E. Gwinn  
 Its Manager of Production

Address 445 West Main Street  
Clarksburg, West Virginia

J. E. Gwinn  
 this 17th day of September, 19 84.  
 My commission expires September 13, 19 86.

Joseph S. Bradley  
 Notary Public, Harrison County,  
 State of West Virginia

**RECEIVED**

SEP 21 1984

OIL & GAS DIVISION  
 DEPT. OF MINES

I N S T R U C T I O N S   T O   A P P L I C A N T

CONCERNING THE LINE ITEMS:

- 1) Date of Notice.
- 2) Your well name and number.
- 3) To be filled out by the Office of Oil & Gas.
- 4) & 5) Use separate sheet if necessary.
- 4) Surface owner(s) of record to be served with Notice and Application. However, see also Code § 22-4-1m(b) if "more than three tenants in common or other co-owners of interest described in subsection (a) of this section hold interests in such lands".
- 5(i) "Coal Operator" means any person, firm, partnership, partnership association or corporation that proposes to or does operate a coal mine.
- 5(ii, iii) See Code § 22-4-20.

CONCERNING THE REQUIRED COPIES FOR FILING AND SERVICE:

Filing. Code § 22-4-1k and Regulation 7.02 provide that the original and two copies of the Application must be filed with the Administrator, accompanied by (i) an original and four copies of the Notice, (ii) an original and four copies of a plat in the form prescribed by Regulation 11, and (iii) a bond in one of the forms prescribed by Regulation 12, or in lieu thereof the other security allowed by Code § 22-4-9.

Service. In addition, service must be made on the surface owner(s) and the person(s) with an interest in the coal. See Code §§ 22-4-1m and 22-4-9.

DEPT. OF MINES  
OIL & GAS DIVISION





STATE OF WEST VIRGINIA  
DEPARTMENT OF MINES  
OIL AND GAS DIVISION

FINAL INSPECTION REQUEST  
INSPECTOR'S COMPLIANCE REPORT

MAY 1 1986

10-29-84

Permit No. 33-3094-P County Harw.  
Company Consol. Gas Trans. Farm Richards  
Inspector \_\_\_\_\_ Well No. CW 259  
Date \_\_\_\_\_

RULE	DESCRIPTION	IN COMPLIANCE	
		Yes	No
23.06	Notification Prior to starting Work	_____	_____
25.04	Prepared before Drilling to prevent waste	_____	_____
25.03	High-Pressure Drilling	_____	_____
16.01	Required Permits at wellsite	_____	_____
15.03	Adequate Fresh Water Casing	_____	_____
15.02	Adequate Coal Casing	_____	_____
15.01	Adequate Production Casing	_____	_____
15.04	Adequate Cement Strength	_____	_____
23.02	Maintained Access Roads	_____	_____
25.01	Necessary Equipment to prevent Waste	_____	_____
23.03	Reclaimed Drilling Site	_____	_____
23.04	Reclaimed Drilling Pits	_____	_____
23.05	No surface or underground Pollution	_____	_____
7.03	Identification Markings	_____	_____

COMMENTS: \_\_\_\_\_  
\_\_\_\_\_  
\_\_\_\_\_  
\_\_\_\_\_

I have inspected the above well and (HAVE/HAVE NOT) found it to be in compliance with all of the rules and regulations of the Office of Oil and Gas Department of Mines of the State of West Virginia.

SIGNED: Steve Caskey  
DATE: 4-30-86



STATE OF WEST VIRGINIA  
 DEPARTMENT OF ENERGY  
 DIVISION OF OIL AND GAS  
 1615 Washington Street, East  
 Charleston, West Virginia 25311  
 Telephone: 348-3500

ARCH A. MOORE, JR.  
 Governor

John Johnston  
 Director

May 8, 1986

Consolidated Gas Transmission Corporation  
 445 West Main Street  
 Clarksburg, West Virginia 26301

In Re: Permit No: 47-033-3094-p  
 Farm: John R. Richards  
 Well NO: Cw-259  
 District: Grant  
 County: Harrison  
 Issued: 10-29-84

Gentlemen:

The FINAL INSPECTION REPORT for the above captioned well has been received in this office. ONLY the Column checked below applies:

XXXX The well designated by the above captioned permit number has been released under your Blanket Bond.

Please return the enclosed cancelled single bond which covered the well designated by the above captioned permit number to the surety company that executed said bond in your behalf, in order that they may give you credit on their records.

Your well record was received and reclamation requirements approved. In accordance with Chapter 22B, Article 1, Section 26, the above captioned well will remain under bond coverage for life of the well.

Respectively,

Theodore M. Streit  
 Deputy Director--Inspection & Enforcement

TMS/ nw



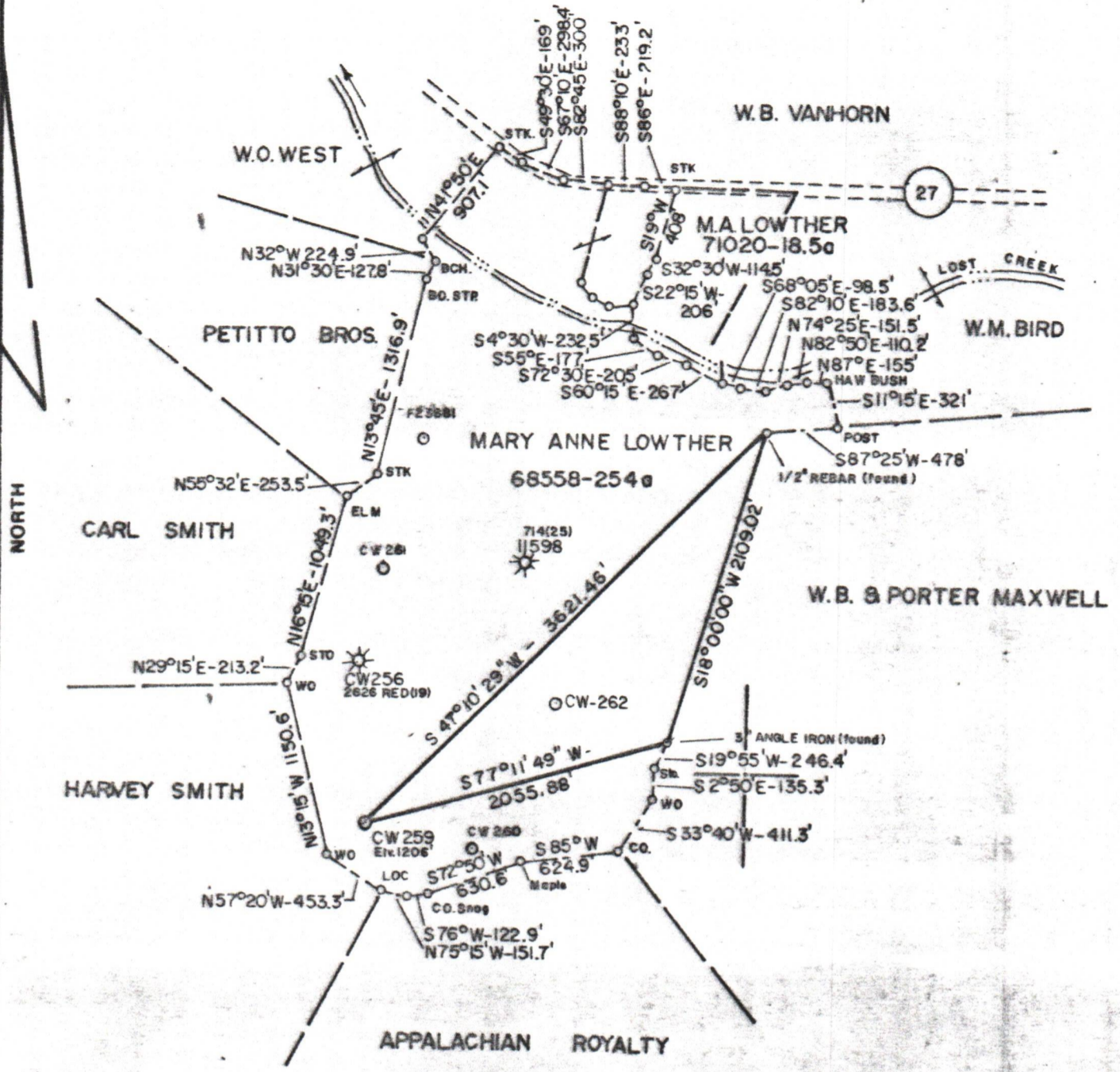

MAP Q118132 - FF 420195 FB.2204 PG. 7-9

FILE NO. \_\_\_\_\_  
 DRAWING NO. \_\_\_\_\_  
 SCALE 1" = 1000'  
 MINIMUM DEGREE OF ACCURACY 1 IN 200  
 PROVEN SOURCE OF ELEVATION Levels from CON. GAS TRNS. CORP. Well 11598 EL1155'

I THE UNDERSIGNED, HEREBY CERTIFY THAT THIS PLAT IS CORRECT TO THE BEST OF MY KNOWLEDGE AND BELIEF AND SHOWS ALL THE INFORMATION REQUIRED BY LAW AND THE REGULATIONS ISSUED AND PRESCRIBED BY THE DEPARTMENT OF MINES  
 (SIGNED) Danell M. Radcliffe  
 R.P.E. \_\_\_\_\_ L.L.S. 74 11

PLACE SEAL HERE

STATE OF WEST VIRGINIA  
 DEPARTMENT OF MINES  
 OIL AND GAS DIVISION



DATE 8-6, 1984  
 OPERATOR'S WELL NO. CW 259  
 API WELL NO. \_\_\_\_\_  
47 - 033 - 3094-P  
 STATE COUNTY PERMIT

(H) DENOTES LOCATION OF WELL ON UNITED STATES TOPOGRAPHIC MAPS  
 WELL TYPE: OIL \_\_\_ GAS X LIQUID INJECTION \_\_\_ WASTE DISPOSAL \_\_\_  
 (IF "GAS,") PRODUCTION \_\_\_ STORAGE X DEEP \_\_\_ SHALLOW \_\_\_  
 LOCATION: ELEVATION 1206.28 WATER SHED LOST CREEK  
 DISTRICT GRANT COUNTY HARRISON  
 QUADRANGLE WEST MILFORD

SURFACE OWNER JOHN R. RICHARDS ACREAGE 254  
 OIL & GAS ROYALTY OWNER MARY ANNE LOWTHER LEASE ACREAGE 254  
 LEASE NO. 68558

PROPOSED WORK: DRILL \_\_\_ CONVERT \_\_\_ DRILL DEEPER \_\_\_ REDRILL \_\_\_ FRACTURE OR STIMULATE \_\_\_ PLUG OFF OLD FORMATION \_\_\_ PERFORATE NEW FORMATION \_\_\_ OTHER PHYSICAL CHANGE IN WELL (SPECIFY) \_\_\_\_\_

PLUG AND ABANDON X CLEAN OUT AND REPLUG \_\_\_  
 TARGET FORMATION \_\_\_\_\_ ESTIMATED DEPTH \_\_\_\_\_  
 WELL OPERATOR CON. GAS TRNS. CORP DESIGNATED AGENT W. A. FOX  
 ADDRESS 445 W. MAIN ADDRESS 445 W. MAIN  
CLARKSBURG, W.V. 26301 CLARKSBURG, W.V. 26301