

40°25'00"

Latitude

80°35'00"

Longitude

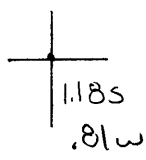

Topo Location

7.5' Loc. _____ 15' Loc. _____
 _____ (calc.) _____

Company Wasmuth & Graham

Farm City Lots of Maryland Heights #4

15' Quad _____
(sec.)

7.5' Quad Weston

District Butler

WELL LOCATION PLAT

County 029 **Permit** 30018

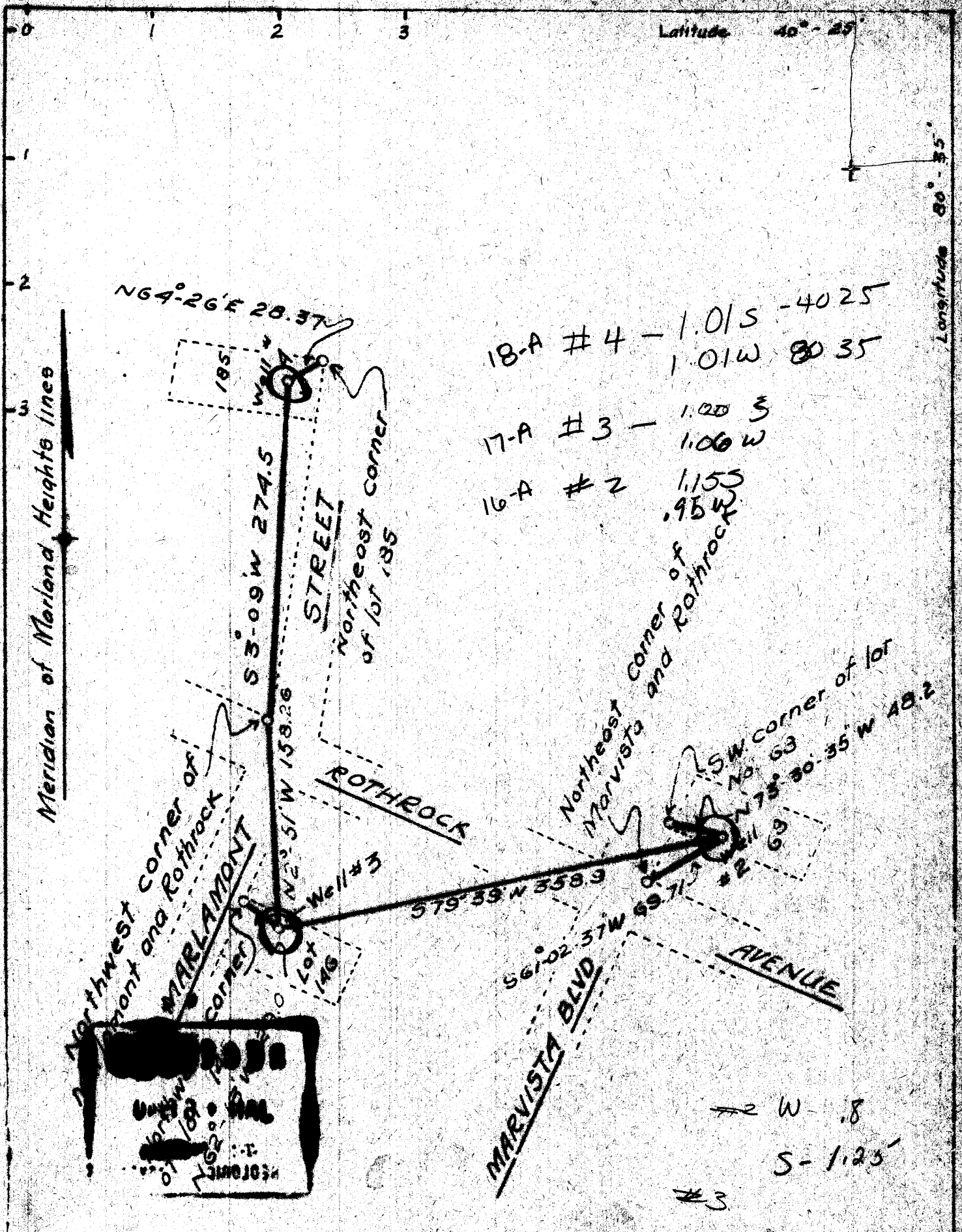

18-A #4 - 1.01S -40.25
 1.01W 80.35

17-A #3 - 1.00 S
 1.00 W

16-A #2 1.155
 .95 W

Northeast corner of
 Marvista and Rothrock

SW corner of lot
 No. 63
 N75°-30'-35" W 48.2

579°-59' W 358.9

S61°-02'-37" W 69.71

#2 W - .8
 S - 1.25

#3

#4

Company	Wasmuth & Calahan
Address	Glendale W.Va.
Area	City lots Town of Marland Heights
Wells	2-3-4
Elevations	*2-975.5 *3-976.5 *4-971.9
Quadrangle	Staubenville
County	Hancock District Butler
Engineer	R. H. Morris
Engineer's Registration No.	916
Date	Nov 20-33
Scale	1" = 100'

FILE NO. HAN-16A-18A
 including
 WELLS 2-4 inclusive