

WW-7

8-30-06



West Virginia Department of Environmental Protection
Office of Oil and Gas
WELL LOCATION FORM: GPS

API:47-029-00141

WELL NO.: 834412

FARM NAME: Allison, Carolyn

RESPONSIBLE PARTY NAME: Chesapeake Appalachia, LLC

COUNTY: Hancock DISTRICT: Clay

QUADRANGLE: East Liverpool South

SURFACE OWNER: Carolyn Allison

ROYALTY OWNER: Carolyn Allison

UTM GPS NORTHING: 4483528.6

UTM GPS EASTING: 538371.5

GPS ELEVATION: 1275'

The Responsible Party named above has chosen to submit GPS coordinates in lieu of preparing a new well location plat for a plugging permit or assigned API number on the above well. The Office of Oil and Gas will not accept GPS coordinates that do not meet the following requirements:

1. Datum: NAD 1983, Zone: 17 North, Coordinate Units: meters, Altitude: height above mean sea level (MSL) – meters.
2. Accuracy to Datum – 3.05 meters
3. Data Collection Method:

Survey grade GPS ____ : Post Processed Differential ____
Real-Time Differential ____

Mapping Grade GPS ____ : Post Processed Differential ____
Real-Time Differential ____

4. **Letter size copy of the topography map showing the well location.**

I, the undersigned, hereby certify this data is correct to the best of my knowledge and belief and shows all the information required by law and the regulations issued and prescribed by the Office of Oil and Gas.

Signature

Date

S/13/14

Title

Regulatory Affairs
Title

RECEIVED
Office of Oil and Gas

MAY 19 2014

WV Department of
Environmental Protection

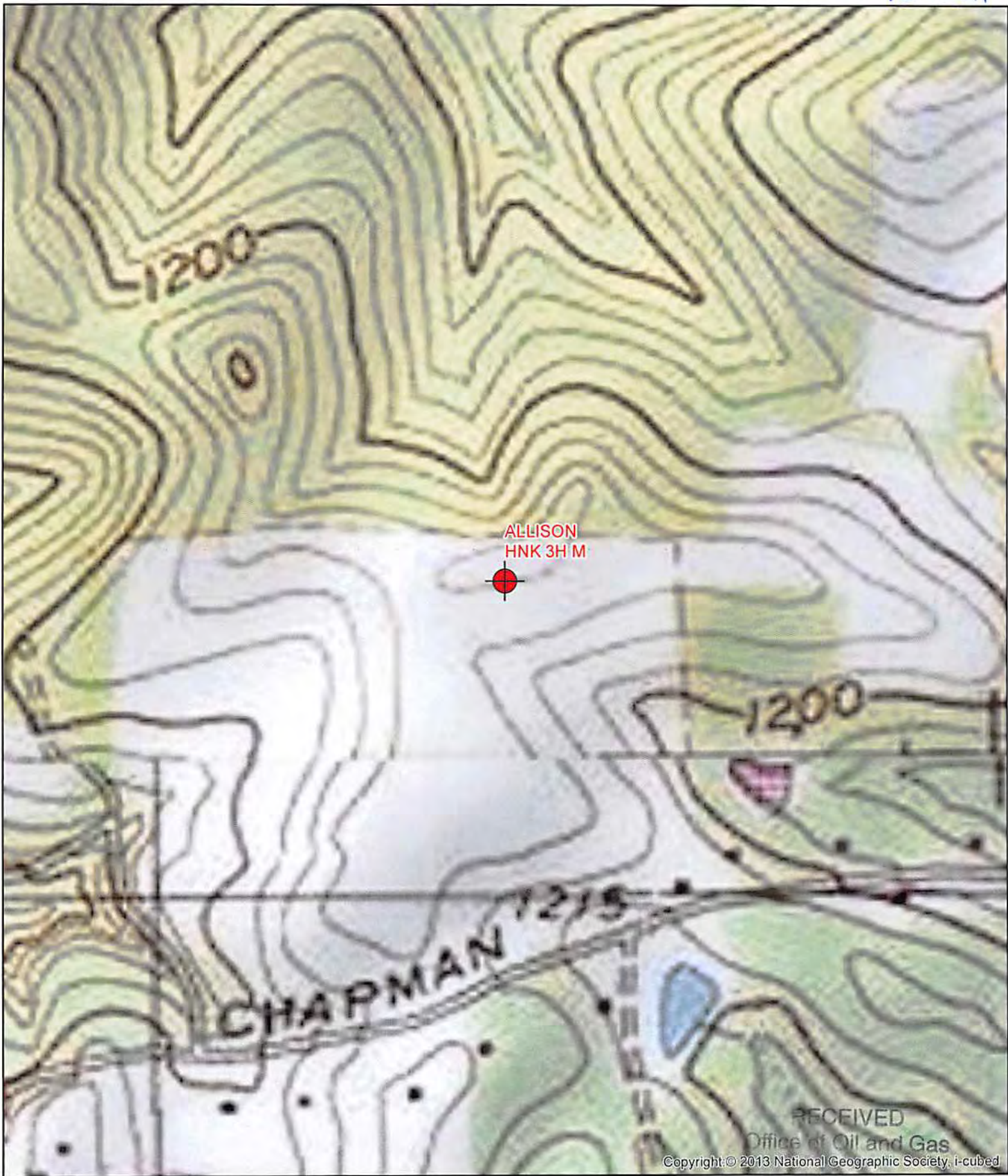

Well: Allison HNK 3H M
 Permit : 4702900141
 Quad: East Liverpool South
 District: Clay
 County: Hancock
 State: WV

Geographic NAD83 UTM 17N
 Latitidue 40.501580
 Longitude -80.547143
UTM NAD83 (Meters)
 538371.5 E
 4483528.6 N

RECEIVED
 Office of Oil and Gas
 Copyright © 2013 National Geographic Society, i-cubed

MAY 18 2014

WV Department of
 Environmental Protection
 Chesapeake Energy

