

Partial Plugging
6-1-72

Plugging issued 5/30/72
4/13/72

mailing: R.D. #6
Somerset, Pa. 15501

Company John T. Galey
Box 1215
 Address Forrythe Rd Pittsburgh (51) Pa. - 15230
 Farm Karol & Catherine Sobel
 Tract _____ Acres 145 Lease No. _____
 Well (Farm) No. 1 Serial No. _____
 Elevation (Spirit Level) 1066
 Quadrangle Wellsville CC
 County Hancock District Clay
 Engineer Geo. J. Gonzales
 Engineer's Registration No. 2088 Ohio
 File No. _____ Drawing No. _____
 Date Sept. 26-1949 Scale 1" = 1000'

STATE OF WEST VIRGINIA
DEPARTMENT OF MINES
OIL AND GAS DIVISION
CHARLESTON

WELL LOCATION MAP
FILE NO. HAN-66-PP

† Denotes location of well on United States Topographic Maps, scale 1 to 62,500, latitude and longitude lines being represented by border lines as shown.

- Denotes one inch spaces on border line of original tracing.

JUN 15 1972

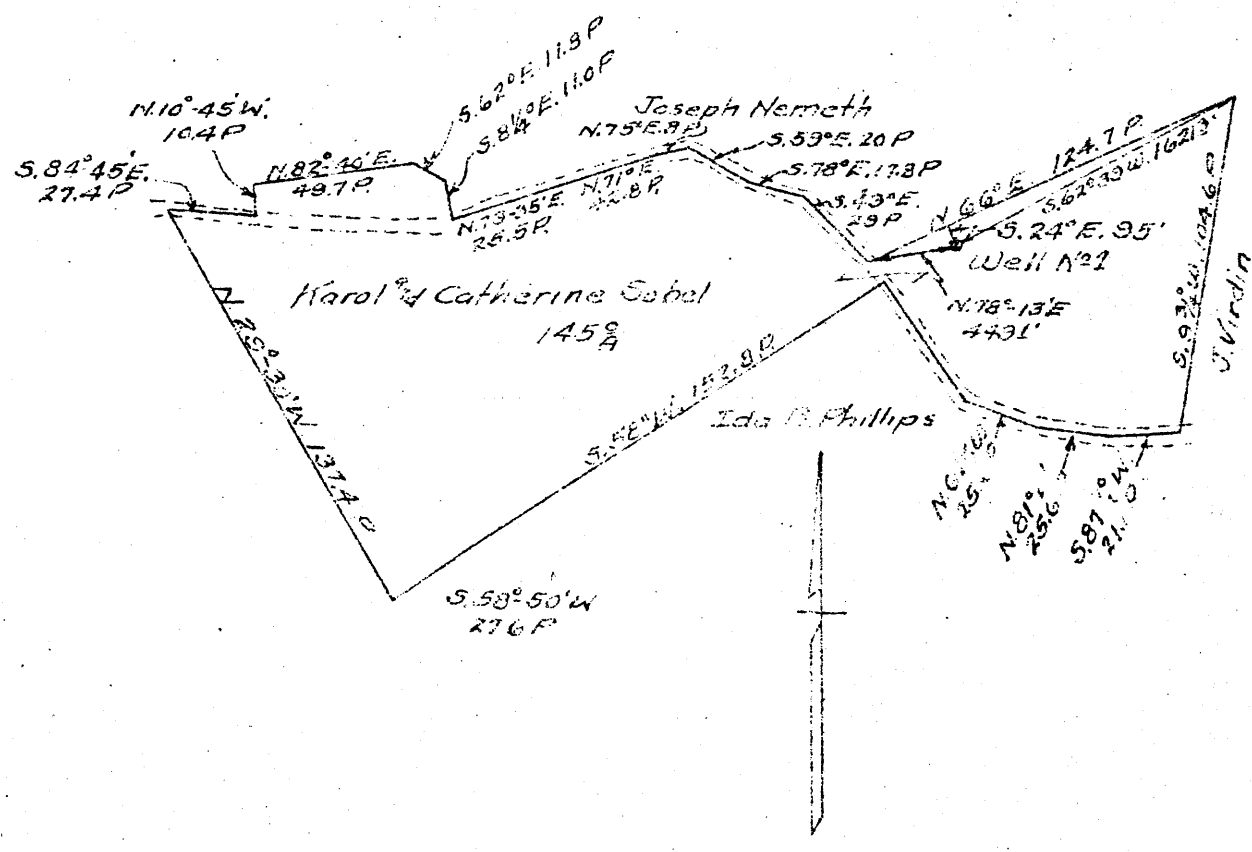

3.02 S of 40° 35'
 5.62 W of 80° 30'
 or
 1.17 W. of 80° 35'
 @ EC (A. 9)

Company John T. Galey
 Address Forythe Rd. Pittsburgh 65 Pa.
 Farm Karol & Catherine Sobel
 Tract _____ Acres 1.45 Lease No. _____
 Well (Farm) No. 1 Serial No. _____
 Elevation (Spirit Level) 1066
 Quadrangle Weterville - SC
 County Abasco District Clay
 Engineer Geo. D. Gonzales
 Engineer's Registration No. 2088 Ohio
 File No. _____ Drawing No. _____
 Date Sept. 26 - 1949 Scale 1" = 1000'

STATE OF WEST VIRGINIA
 DEPARTMENT OF MINES
 OIL AND GAS DIVISION
 CHARLESTON

WELL LOCATION MAP
 FILE NO. HAN-66

+ Denotes location of well on United States Topographic Maps, scale 1 to 62,500. Latitude and longitude lines being represented by border lines as shown.

- Denotes one inch spaces on border line of original tracing.

WEST VIRGINIA DEPARTMENT OF MINES
OIL & GAS DIVISION
W E L L R E C O R D

Permit No. Han 66
Wellsville Quad.
Company
Address
Farm
Location
Well No.
District
Surface

Mineral
Commenced
Completed
Not shot
Fresh Water

John T. Galey
Forsytho Road, Carnogio, Pa.
Karol Sobel Acres 145

1 Elev. 1066
Clay Hancock County
Karol Sobel, Box 151, R.D. #2,
New Cumberland, W.Va.
Same
Oct. 27, 1949
Jan. 5, 1950

Gas Well
CASING & TUBING

	10	17	17
	8 1/2	426.2	426.2
	6 5/8	1035.4	1035.4
	3		4772

Perf. top 4742
bot 4772

Fractured
3-9-5-1-1956

Casing cemented-No
5 bbls. red mud and 100 bbls. water on
packer.
Coal at 455-457'

Clay	Y	0	35	Slate & Shells	Wh	1600	1675
Shell	Dk	35	45	Slate	Wh	1675	1775
Shale	Wh	45	70	Shells	Wh	1775	1800
Shell	Wh	70	75	Slate	Wh	1800	1860
Slate	Wh	75	120	Shells	Gr	1860	1875
Sand	Wh	120	140	Slate	Gr	1875	1900
Shale	Dk	140	175	Shells	Gr	1900	1915
Sand	Wh	175	274	Shale	Gr	1915	1975
Shale	Dk	274	290	Shells	Gr	1975	1990
Sand	Dk	290	320	Shale	Gr	1990	2140
Shale	Dk	320	325	Shell	Gr	2140	2145
Shell	Dk	325	340	Shale	Br	2145	2210
Shale	Dk	340	365	Shells	Br	2210	2225
Shale	Wh	365	380	Shale	Dk	2225	2385
Shale	Dk	380	450	Shells	Dk	2385	2400
Shell	Dk	450	455	Shale	Wh	2400	2480
Coal		455	457	Shale	Gr	2480	2640
Shale	Dk	457	500	Shell	Gr	2640	2650
Shell	Dk	500	540	Shale	Gr	2650	2700
Shale	Dk	540	625	Shell	Gr	2700	2710
Sand	Gr	625	640	Shale	Gr	2710	2900
Shale	Gr	640	660	Shells	Gr	2900	2930
Shell	Gr	660	665	Shale	Dk	2930	3180
Shale	Dk	665	690	Shells	Dk	3180	3200
Shell	Dk	690	694	Shale	Dk	3200	3420
Shale	Dk	694	915	Shale	Gr	3420	3530
Berea Sand	Gr	915	975	Shale	Dk	3530	3970
Shale	Dk	975	1000	Shale	Gr	3700	4005
Shell	Dk	1000	1005	Shale	Dk	4005	4120
Shale	Wh	1005	1025	Cinnamon	Dk	4120	4420
Shell	Dk	1025	1035	Shell	Gr	4420	4430
Shale	Dk	1035	1075	Shale	Blk	4430	4560
Shell	Dk	1075	1100	Shell	Blk	4560	4570
Shale	Wh	1100	1150	Shale	Blk	4570	4754
Shell	Dk	1150	1170	Shale		4754	4772
Shale	Dk	1170	1200				
Shell	Dk	1200	1210	Gas pocket			
Shale	Dk	1210	1260	Gas pocket			
Shell	Dk	1260	1265	Gas			
Shale	Wh	1265	1300				
Shell	Dk	1300	1320				
Shale	Wh	1320	1375				
Shell	Wh	1375	1400				
Shale	Dk	1400	1470				
Shell	Dk	1470	1480				
Shale	Dk	1480	1540				
Shell	Dk	1540	1555				
Shale	Wh	1555	1600				

475

4544 4754
1066 1066

-3478 -3688

STATE OF WEST VIRGINIA
DEPARTMENT OF MINES
OIL AND GAS WELLS DIVISION

RECORDED
SEP 11 1972

AFFIDAVIT OF PLUGGING AND FILLING WELL

AFFIDAVIT SHOULD BE MADE IN TRIPLICATE. ONE COPY MAILED TO THE DEPARTMENT, ONE COPY TO BE RETAINED BY THE WELL OPERATOR AND THE THIRD COPY (AND EXTRA COPIES IF REQUIRED) SHOULD BE MAILED TO EACH COAL OPERATOR AT THEIR RESPECTIVE ADDRESSES.

Frank A. Pietranton
COAL OPERATOR OR OWNER
3300 Main St. Weirton, W. Va. 26062
ADDRESS
Same
COAL OPERATOR OR OWNER
ADDRESS
Same
LEASE OR PROPERTY OWNER
ADDRESS

JOHN T. GALEY
NAME OF WELL OPERATOR
SOMERSET R6, PA. 15501
COMPLETE ADDRESS
Aug. 7 19 72
WELL AND LOCATION
Clay District
Hancock County
Well No. 1 (Han.-66)
Frank A. Pietranton Farm
(formerly Karol Sobel)

STATE INSPECTOR SUPERVISING PLUGGING Arthur Null

AFFIDAVIT

STATE OF WEST VIRGINIA } ss:
County of Columbiana }
Pete Hyde and Donald Gill

being first duly sworn according to law depose and say that they are experienced in the work of plugging and filling oil and gas wells and were employed by JOHN T. GALEY, well operator, and participated in the work of plugging and filling the above well, that said work was commenced on the 31 day of May, 1972, and that the well was plugged and filled in the following manner:

BAND OR ZONE RECORD FORMATION	FILLING MATERIAL	PLUGS USED SIZE & KIND	CASING	
			CSS PULLED	CSS LEFT IN
Criskany	cement T.D. to 4700' - gel to surface		4763' - 1"	
	Halliburton 7/9/72		4740' - 2"	
Berea			4400' - 3 1/2"	360' - 3 1/2"
				1035' - 6 5/8"
	cement from 982 to 932' - gel to surface			426' - 8 1/2"
	Halliburton 7/25/72			
	cement from 711 to 686' - gel to 400'			
	Halliburton 7/25/72			
	circulated and cemented 8 1/4" and 6 5/8" to surface - annulus - Halliburton 7/25/72			
	6 5/8" filled with cement to 400' Halliburton 7/25/72			
	6 5/8" capped with screwed connection and left open for water well for land owner (see assignment attached)			
COAL SEAMS	ASSIGNMENT BOOK 5 PAGE 216 - 227 (HANKS CO)		DESCRIPTION OF MONUMENT	
(NAME) #6?	455 - 457		None - see above	
(NAME)				
(NAME)				
(NAME)				

and that the work of plugging and filling said well was completed on the 25 day of August, 1972.

And further deponents saith not.

Sworn to and subscribed before me this 26th day of August, 1972

My commission expires:

EDWARD W. CLINE

Edward W. Cline
Notary Public

Permit No. Han.-66-PP

NOTARY PUBLIC, COLUMBIANA COUNTY, OHIO
MY COMMISSION EXPIRES JUNE 13, 1976

SEP 25 1972