

40°32'30"

Latitude

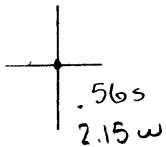

80°32'30"

Longitude

Topo Location

7.5' Loc. _____ 15' Loc. _____
 _____ (calc.) _____

Company George W Hemm

Farm Marion K Marshall #1

15' Quad _____
(sec.)

7.5' Quad East Liverpool South

District Clary

WELL LOCATION PLAT

County 029 **Permit** 64

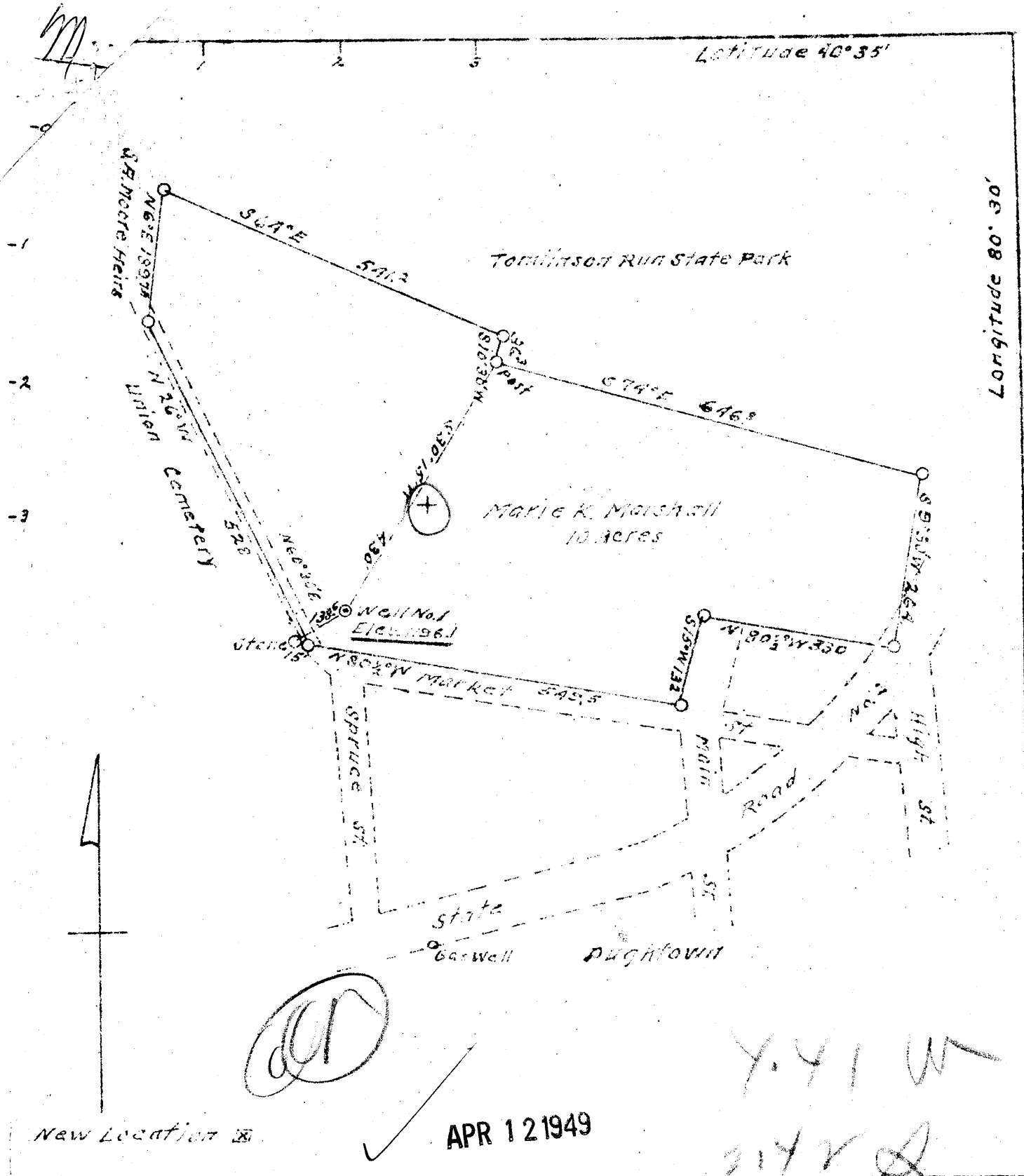

New Location

APR 12 1949

Company George W. Herron
 Address Box 12, Doughton, W. Va.
 Farm Marie K. Marshall
 Tract Acres 10 Lease No. _____
 Well (Farm) No. 1 Serial No. _____
 Elevation (spirit level) 1196.1
 Quadrangle Wellsville
 County Hancock District C-2
 Engineer W. H. Rambo
 Engineer's Registration No. 586
 File No. _____ Drawing No. _____
 Date 3-15-49 Scale 1" = 200'

STATE OF WEST VIRGINIA
 DEPARTMENT OF MINES
 OIL AND GAS DIVISION
 CHARLESTON

WELL LOCATION MAP

FILE NO. HAN-64

+ Denotes location of well on United States Topographic Maps, scale 1 to 62,500, latitude and longitude lines being represented by border lines as shown.

- Denotes one inch spaces and border line of original tracing.

WEST VIRGINIA DEPARTMENT OF MINES
OIL & GAS DIVISION
W E L L R E C O R D

Permit No. Han 64			
Wellsville Quad.			Dry Hole
Company	George W. Herron		CASING & TUBING
Address	Pughtown, W.Va.	8 $\frac{1}{2}$	72
Farm	Marie K. Marshall Acres 10	6 5/8	90
Location	None		
Well No.	1		
District	Clay	Elev. 1196.1	No liners used
Surface		Hancock County	
Mineral	None		Casing not cemented
Commenced	April 4, 1949		
Completed	May 6, 1949		No coal
Not shot			
Volume	None		
Rock Pressure	None		
Oil	None		
Fresh Water	90'		
No Salt Water			

Shale and Sand Gr & Wh H 195 310 No oil or gas

