

40°37'30"

Latitude

80°37'30"

Longitude

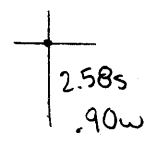

**Topo Location**

7.5' Loc. \_\_\_\_\_ 15' Loc. \_\_\_\_\_  
 \_\_\_\_\_ (calc.) \_\_\_\_\_

**Company** RJ Bradern Co

**Farm** CE Baemmeman # 67

**15' Quad** \_\_\_\_\_  
(sec.)

**7.5' Quad** Wellsville

**District** Grant

**WELL LOCATION PLAT**

**County** 029 **Permit** 23

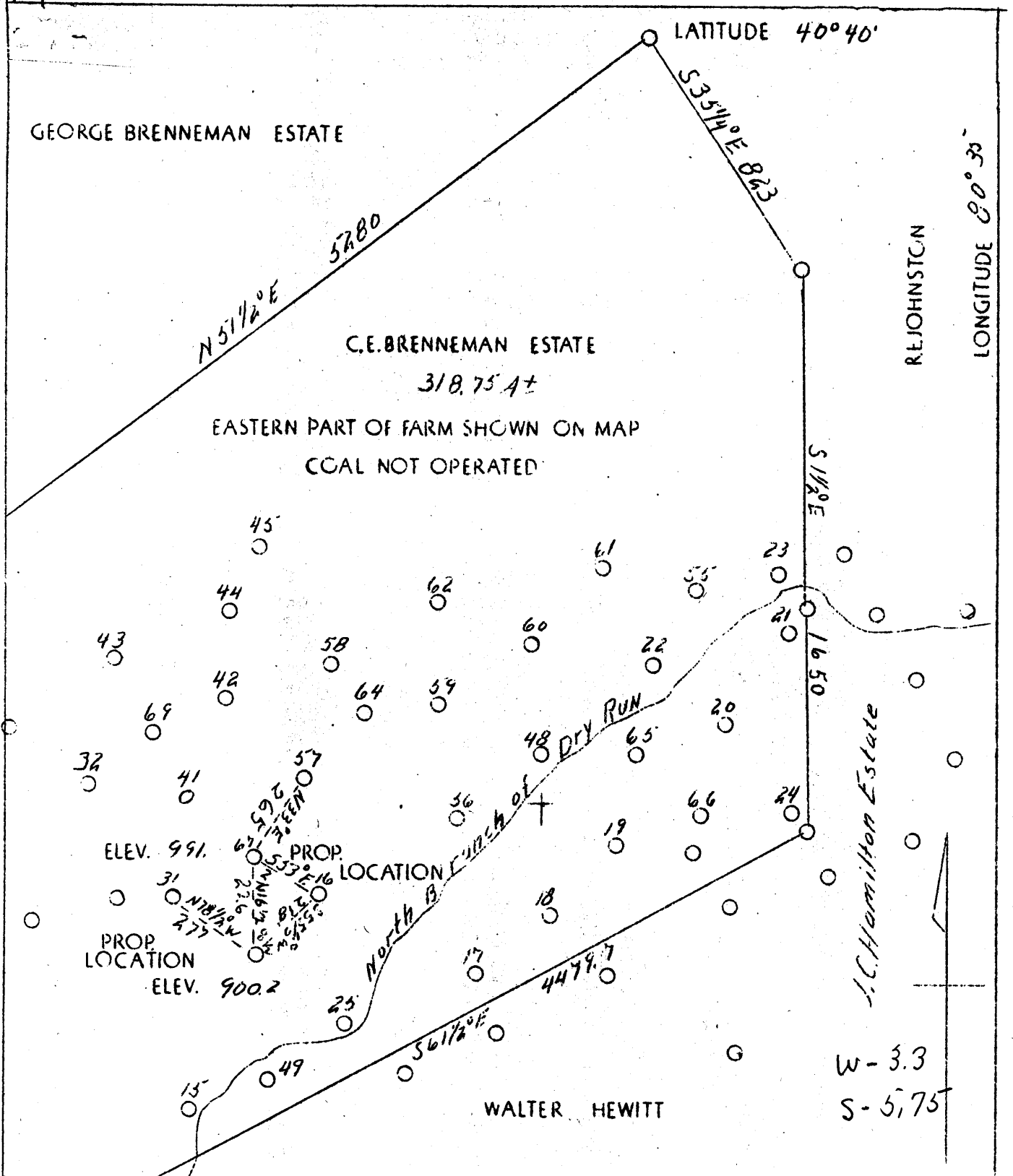

Company R.J. Braden Co.  
 Address Marietta, Ohio  
 Farm C.E. Brenneman Estate  
 Tract 1  
 Acres 318.75  
 Well (Farm) No. 67 & 68  
 Quadrangle Wellsville  
 County Hancock  
 District Grant  
 Eng. A.C. Morris  
 Eng. Reg. No. 916  
 Drawing No. 9  
 Date 10/30/39  
 Scale 1" = 400'

STATE OF WEST VIRGINIA  
 Department of Mines  
 OIL AND GAS DIVISION  
 Charleston

WELL LOCATION MAP

File No. HAN-23 E 24

x Denotes location of well on U.S. Topographic Maps, scale 1 to 62,500, latitude and longitude lines being represented by border lines as shown.

- Denotes one inch spaces on border lines of original tracing.

23  
 ABD  
 8/51  
 24  
 ABD  
 8/51

WEST VIRGINIA DEPARTMENT OF MINES  
OIL & GAS DIVISION  
W E L L R E C O R D

Permit No. Man-23  
Wellsville Quad.

Oil Well

CASING & TUBING  
6-1/4 690 690

Company R. J. Braden Co.  
Address Bathbone Add., Marietta, Ohio  
Farm G. G. Bronneman ACRES -  
Location Dry Run  
Well No 67 ELEV. 991  
District Grant - Hancock County  
Surface & Mineral Mrs. A. E. Mahan, R4, New Cumberland, W. Va.  
Commenced Nov. 1939  
Completed Dec. 1939  
Shot Dec. - Depth 936-946  
Oil 1/2 bbls. 1st 24 hrs.  
Water None

Clay & Shale	s	0	250	
Sand	wh h	250	330	Made 330' 10 hole no water so did not case.
Slate	gr s	330	580	
Sand	gr h	580	680	
Clay	wh s	680	700	
Slate	blk s )			
Shells	gr (in)	700	910	
Slate	blk s	910	930	
Sand	brn (in)	930	982	Pay sand 936 to 946

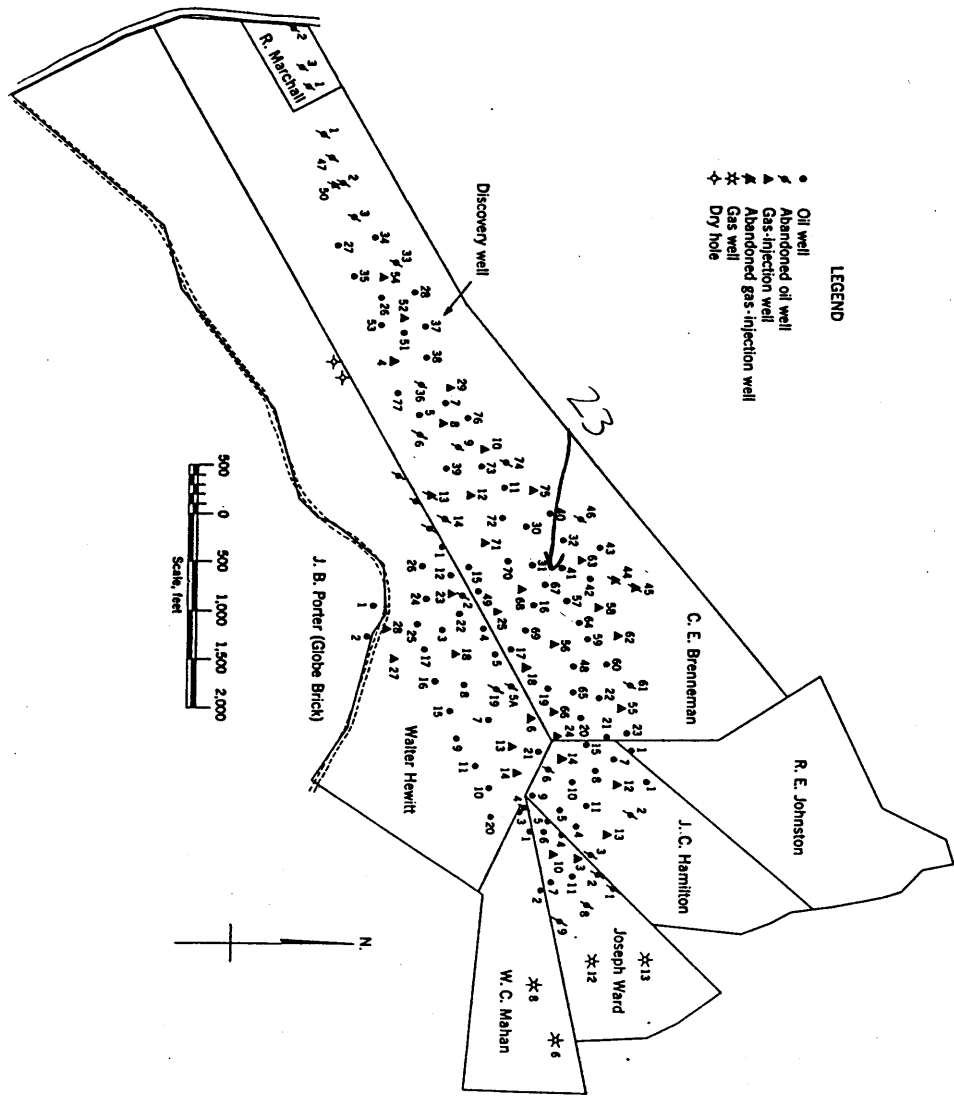

Figure 1. - Ownership map of Brennenman field, Hancock County, W. Va., showing location and status of wells on December 31, 1948.