

40°37'30"

Latitude

80°37'30"

Longitude

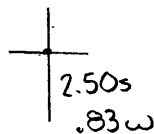

**Topo Location**

7.5' Loc. \_\_\_\_\_ 15' Loc. \_\_\_\_\_  
 \_\_\_\_\_ (calc.) \_\_\_\_\_

Company RJ Braden Co

Farm CE Brennemann #64

15' Quad \_\_\_\_\_  
(sec.)

7.5' Quad Woodsville

District Grant

**WELL LOCATION PLAT**

County 029 Permit 15

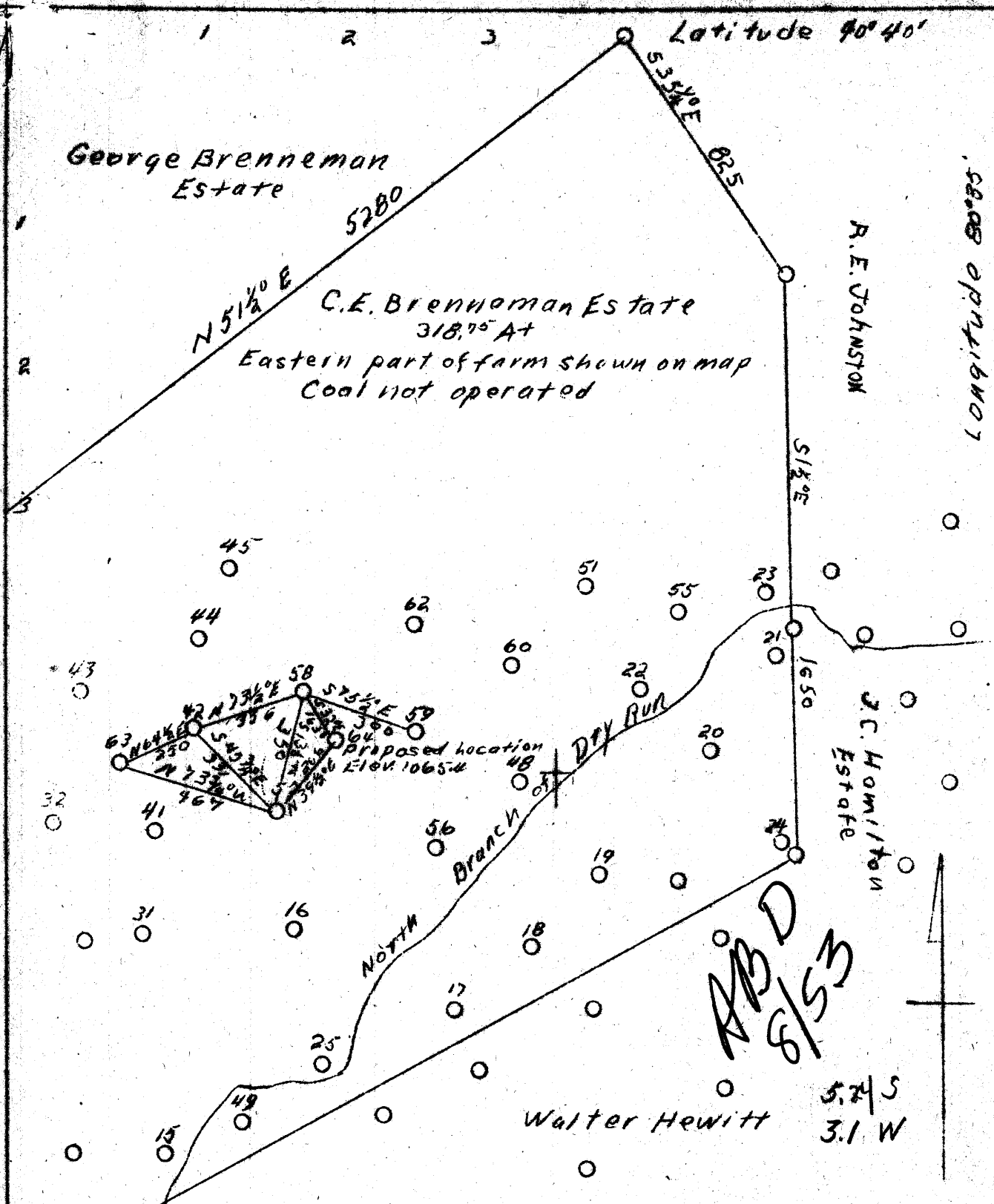

Company	R. J. Braden Co.
Address	Chester, W. Va.
Farm	C.E. Brenneman Estate
Tract	1
Acres	318.75
Well (Farm) No.	64
Quadrangle	Wellsville
County	Lincoln
District	Grant
Engineer	Chas. J. Kaltenbach
Engineer's Registration No.	514
Drawing No.	7
Date	June 23, 1933
Scale	1" = 400'

STATE OF WEST VIRGINIA  
 Department of Mines  
 OIL AND GAS DIVISION  
 Charleston

WELL LOCATION

File No. Haw-15

x Denotes location of well on U.S. Topographic Maps, scale 1 to 62,500 latitude and longitude lines being represented by border lines as shown.

- Denotes one inch spaces on border of original tracing.

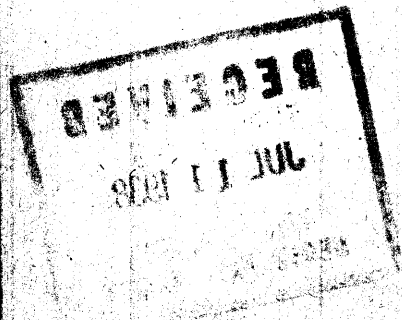

WEST VIRGINIA DEPARTMENT OF MINES

OIL & GAS DIVISION

WELL RECORD

Permit No. Han-15

Oil or Gas Well -

Wellsville Quad.

CASING & TUBING

Company R. J. Braden Co.  
 Address 442 Indiana Ave., Chester, W. Va.  
 Farm G. G. Brenneman Acres -  
 Location Dry Run  
 Well No. 64 Elev. - 1075  
 District - County -  
 Surface Mrs. A. E. Mahon  
 Address -  
 Mineral -  
 Drilling commenced -  
 Drilling completed July 21  
 Date shot July 22 Depth -  
 Open Flow -  
 Volume -  
 Rock Pressure -  
 Oil -  
 Water -

6-5/8" 770'

Formation Color <sup>1/2</sup> TOP Base Result Formation Color <sup>1/2</sup> TOP Base Result

Surface			0	20
Yellow Sand			20	40
Slate	white		40	90
Red Rock			90	100
Slate & Shells			100	320
Sand			320	420
Slate & Shells			420	540
Slate	black		540	560
Slate & Shells			560	640
Injun Sand			640	770
Slate & Shells			770	980
Shale	brown		980	1000
Berea		h	1000-6	1007-6
Pay		s	1007	1015-6
Bottom Hole				1054

50 Qts. - Dump shot.

Figure 1. - Ownership map of Brenneman field, Hancock County, W. Va., showing location and status of wells on December 31, 1948.

