

40°37'30"

Latitude

80°37'30"

Longitude

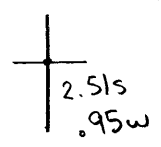

Topo Location

7.5' Loc. _____ 15' Loc. _____
 _____ (calc.) _____

Company RJ Braden Co

Farm CE Bremmerson # 63

15' Quad _____
(sec.)

7.5' Quad Wellsville

District Grant

WELL LOCATION PLAT

County 029 Permit 14

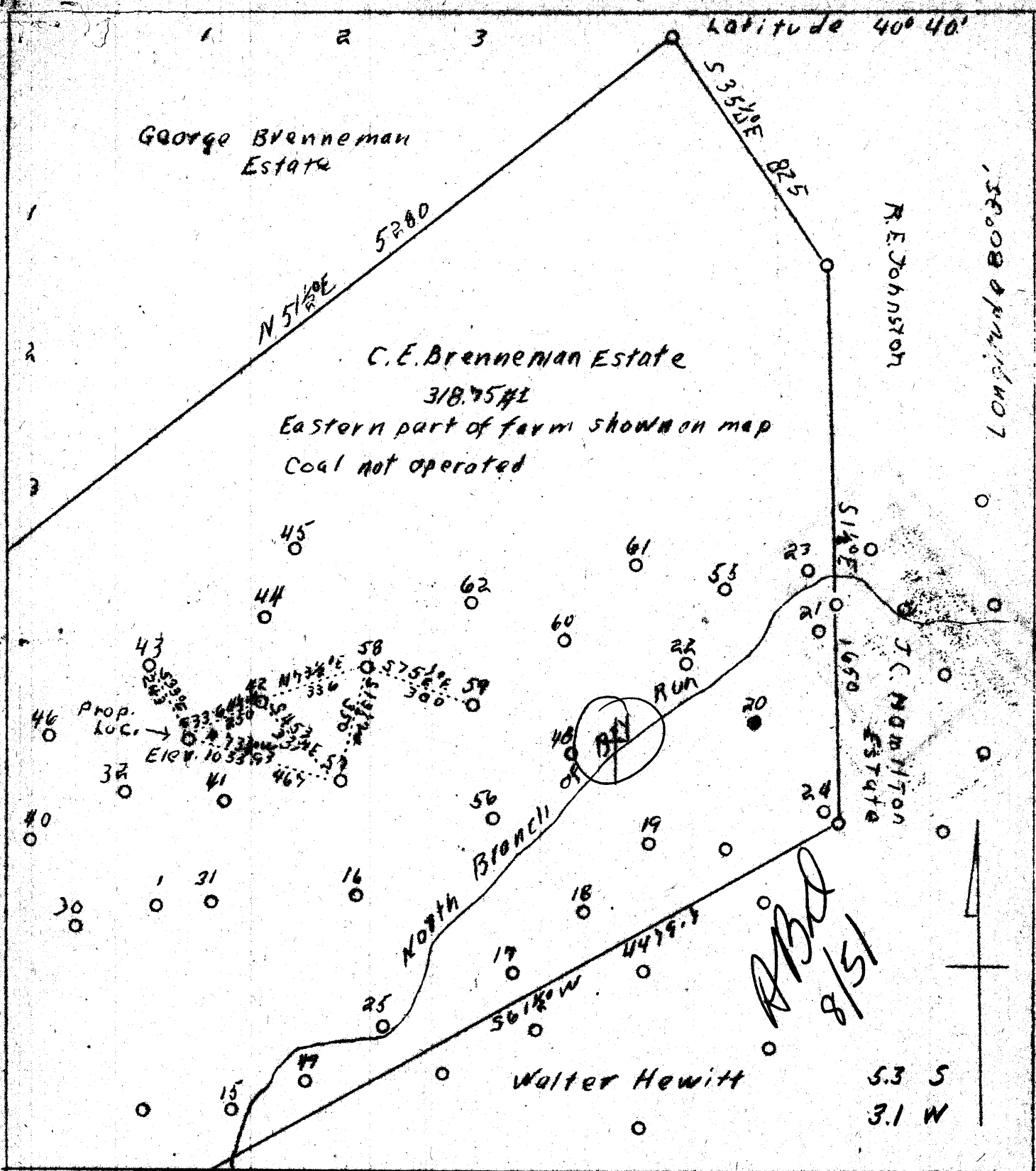

Company	R. J. Braden Co.
Address	Chester, W. Va.
Farm	C. E. Brenneman Estate
Tract	One
Acres	318.75 - Lease No.
Well (Farm) No.	63
Quadrangle.	Wellsville
County	Hancock
District	Grant
Engineer	Chas. J. Kaltenbach (,)
Registration No.	314
Drawing No.	Six
Date	May 31, 1938
Scale	1" = 400'

STATE OF WEST VIRGINIA
 Department of Mines
 OIL & GAS DIVISION
 Charleston

WELL LOCATION MAP

File No. Han-14

Denotes location of well on U. S. Topographic Maps, scale 1 to 62,500, latitude and longitude lines being represented by border lines as shown.

Denotes one inch spaces on border line of original tracing.

WEST VIRGINIA DEPARTMENT OF MINES

OIL & GAS DIVISION

WELL RECORD

Permit No. Han-14

Wellsville Quad.

Oil or Gas Well -

CASING & TUBING

Company R. J. Braden Co.
 Address 442 Indiana Ave.,
 Chester, W. Va. 6-5/8 750'
 Farm G. G. Brenneman Acres 318.75
 Location Dry Run
 Well No. 63 Elev. 1033.93'
 District Grant County Hancock
 Surface Mrs. A. E. Mahan
 Address -
 Mineral -
 Drilling Commenced -
 Drilling Completed -
 Open Flow -
 Volume -
 Rock Pressure -

Formation Color ^{HT} 5' Top Base Result Formation Color ^{HT} 5' Top Base Result

Top		0	20						
Sand		20	40						
White Slate		40	100						
Slate & Shells		100	130						
Sand		130	150						
Slate		150	175						
Red Rock		175	190						
Slate & Shells		190	215						
Sand		215	225						
Slate & Shells		225	250						
Sand		250	340						
Slate & Shells		340	610						
Injun Sand		610	690	Gas at 665					
White Slate		690	700						
Sand	H	700	715						
Slate		715	720						
Sand (Water)		720	730						
Slate & Shells		730	945						
Brown Shale		945	976						
Berea Sand		976	981	Steel Line 981-6					
Pay		981	987						
Bottom			991						
Picker set at			977						



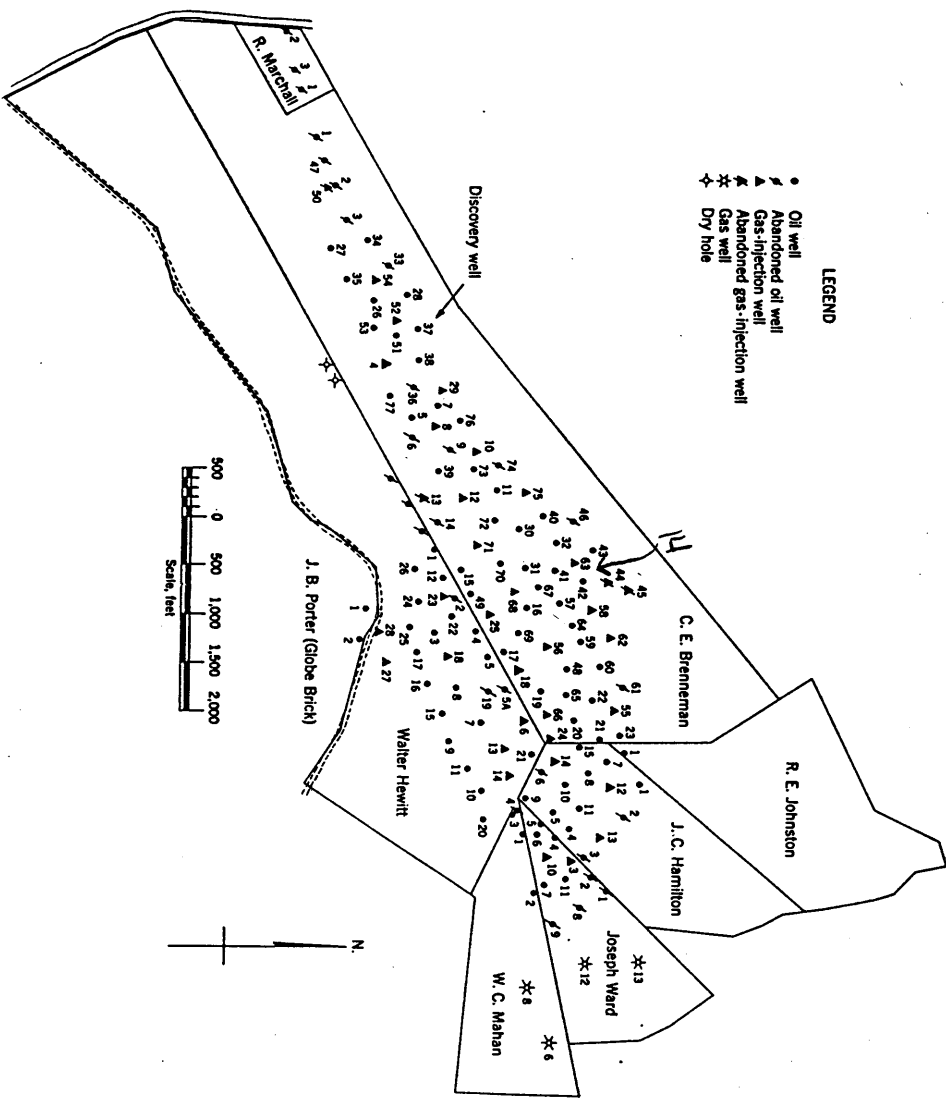

Figure 1. - Ownership map of Brenneman field, Hancock County, W. Va., showing location and status of wells on December 31, 1948.