

Company R. J. Braden, Co.
 Address Chester, W. Va.
 Farm C. E. Brenneman Est.
 Tract 1 Acres 318.75 Lease No. _____
 Well (Farm) No. 59, 60 & 61 Serial No. _____
 Quadrangle Wellsville C
 County Hancock
 District Grant
 Engineer Chas. J. Kaltcubach
 Engineer's Registration No. 314
 File No. _____ Drawing No. 2
 Date Nov. 26, 1937
 Scale 1"=400'

STATE OF WEST VIRGINIA
 Department of Mines
 OIL AND GAS DIVISION
 CHARLESTON

WELL LOCATION MAP

File No. HAN-10-11412

+ Denotes location of well on United States Topographic Maps, scale 1 to 62,500, latitude and longitude lines being represented by border lines as shown.

— Denotes one inch spaces on border line of original tracing.

#10 6-6
 #11 6-6

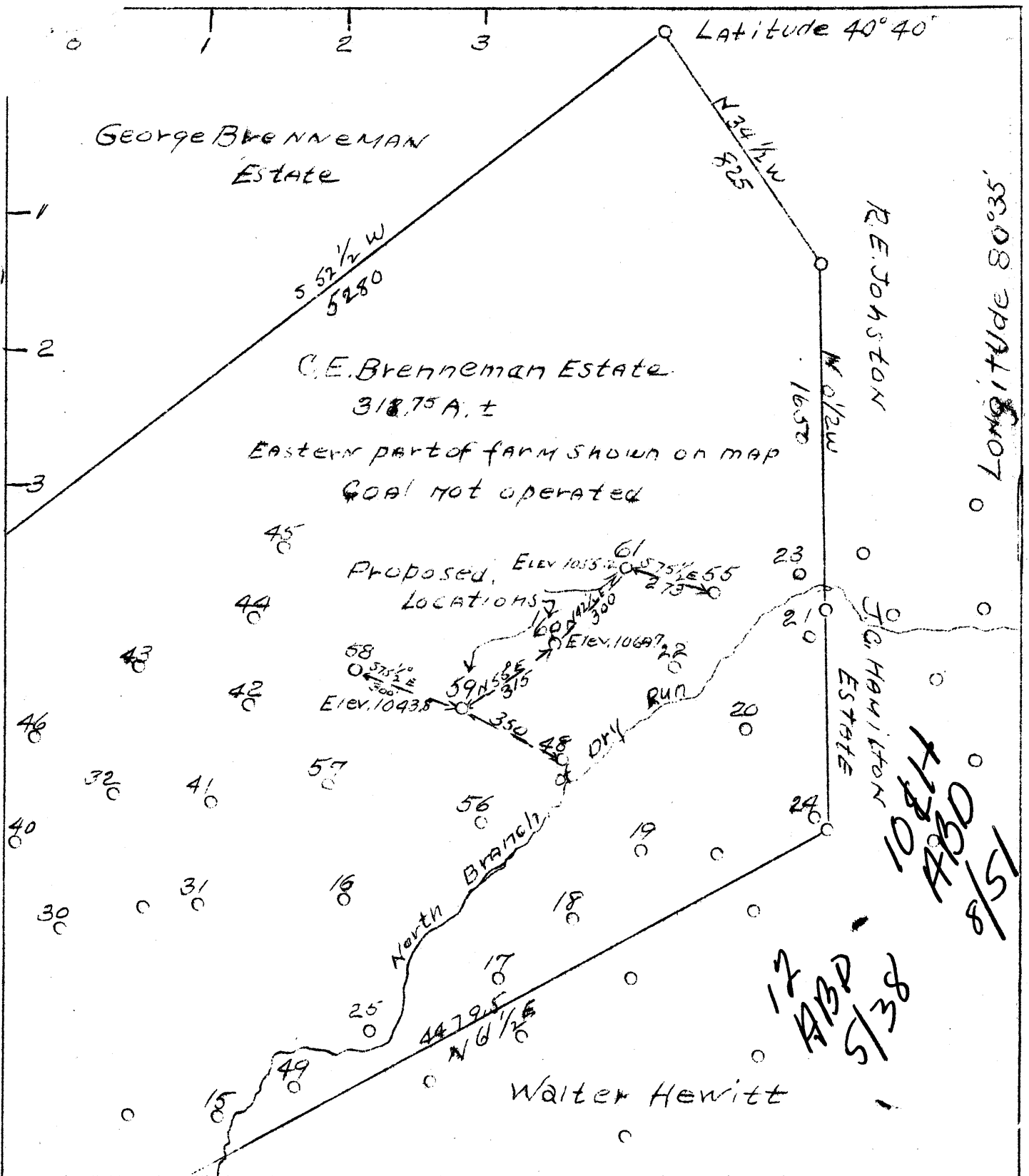

Company R.J. Braden, Co.
 Address Chester, W.Va.
 Farm C.E. Brenneman Est.
 Tract 1 Acres 318.75 Lease No. _____
 Well (Farm) No. 59, 60 & 61 Serial No. _____
 Quadrangle Wellsville C
 County Hancock
 District Grant
 Engineer Chas. J. Kaltcubach
 Engineer's Registration No. 314
 File No. _____ Drawing No. 2
 Date Nov. 26, 1937
 Scale 1"=400'

STATE OF WEST VIRGINIA
 Department of Mines
 OIL AND GAS DIVISION
 CHARLESTON

WELL LOCATION MAP

File No. HAN-10-11412

+ Denotes location of well on United States Topographic Maps, scale 1 to 62,500, latitude and longitude lines being represented by border lines as shown.

— Denotes one inch spaces on border line of original tracing.

#10 6-6 2
 #11 6-6 2

WEST VIRGINIA DEPARTMENT OF MINES

OIL AND GAS DIVISION

WELL RECORD

Permit No. Han. 10

Oil Well

Wellsville Quad.

CASING & TUBING

| | | | |
|-------------|-----------------------------------|----------------|--------|
| Company | R.J. Braden Co. | | |
| Address | 442 Indiana Ave., Chester, W. Va. | | |
| Farm | G.G. Brenneman | Acres 318 | 6 692' |
| Location | Dry Run | | |
| Well No. | 59 | Elev. 1043.8 | |
| District | Grant | County Hancock | |
| Surface | Mrs. A.B. Mahan, | N. Cumberland | |
| Mineral | Not given | | |
| Drilling | Commenced | Dec. 29 | |
| | Completed | Jan. 10 | |
| Date Shot | Jan. 11 | Depth 996-9 | |
| Volume | | | |
| Rock Press. | 27# | | |
| Oil | | | |

| Formation | Color | How | Top | Base | Result | Formation | Color | How | Top | Base | Result |
|----------------|-------|------|-------|------|----------|-----------|-------|-----|-----|------|--------|
| Sand | | Firm | 20 | 40 | | | | | | | |
| Slate | | S | 40 | 87 | | | | | | | |
| Coal | | S | 87 | 88 | | | | | | | |
| Red Rock | | S | 88 | 93 | | | | | | | |
| Slate & Shells | | H | 93 | 280 | | | | | | | |
| Sand | | H | 280 | 380 | | | | | | | |
| Slate & Shells | | S | 380 | 585 | | | | | | | |
| Slate | Black | S | 585 | 610 | | | | | | | |
| Injun Sand | | H | 610 | 698 | Gas | | | | | | |
| Slate & Shells | | H | 734 | 775 | 631 | | | | | | |
| Lime | | H | 775 | 800 | | | | | | | |
| Slate & Shells | | Firm | 800 | 955 | 1/2 More | | | | | | |
| Shale | Brown | S | 955 | | Gas | | | | | | |
| Top Sand | | H | 978 | | 698- | | | | | | |
| Pay Sand | | | 987-9 | | 734 | | | | | | |
| | | | | | Oil | | | | | | |
| | | | | | 996-9 | | | | | | |
| | | | | | Shot | | | | | | |
| | | | | | 45 qts. | | | | | | |
| | | | | | 5 1/2" | | | | | | |
| | | | | | x 9' | | | | | | |
| | | | | | Shells | | | | | | |

Figure 1. - Ownership map of Brenneman field, Hancock County, W. Va., showing location and status of wells on December 31, 1948.

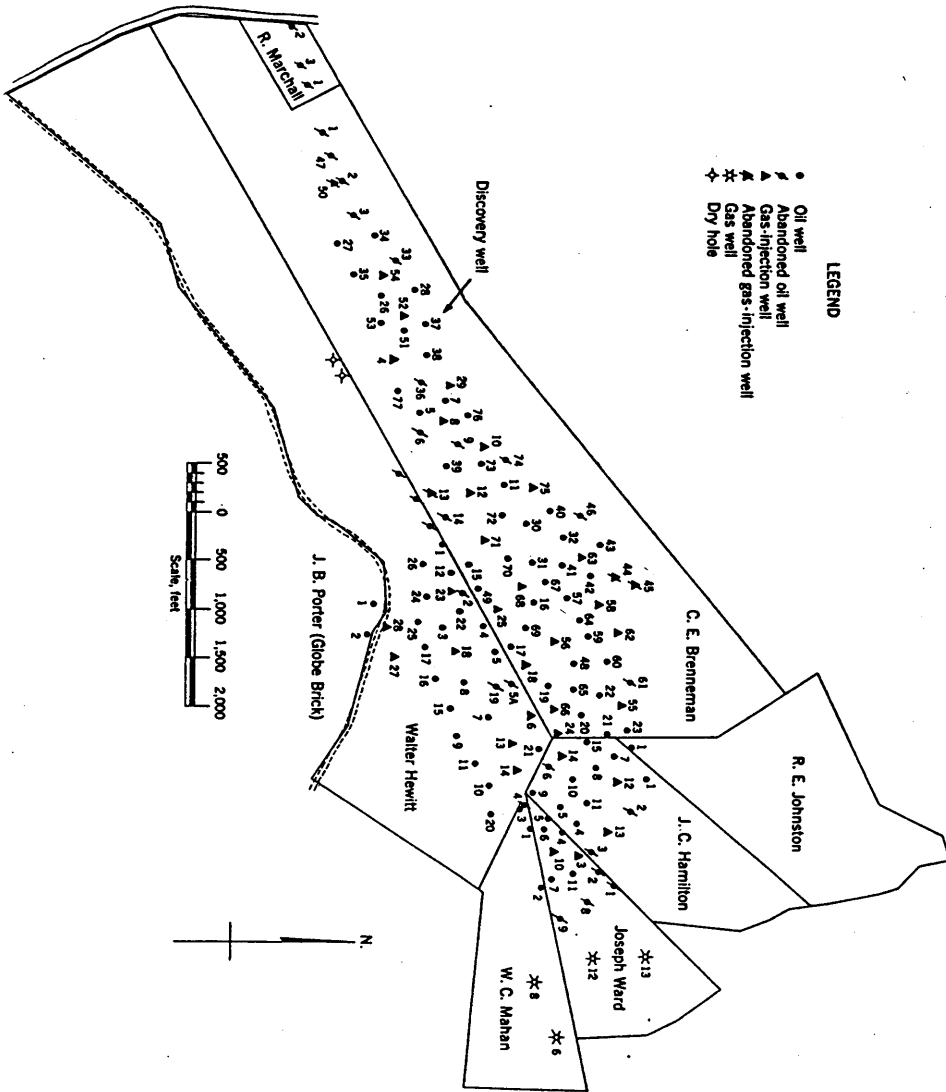

- LEGEND
- Oil well
 - ▲ Abandoned oil well
 - ▲ Gas-injection well
 - ▲ Abandoned gas-injection well
 - ✕ Gas well
 - ★ Dry hole