

MWV 3-5H

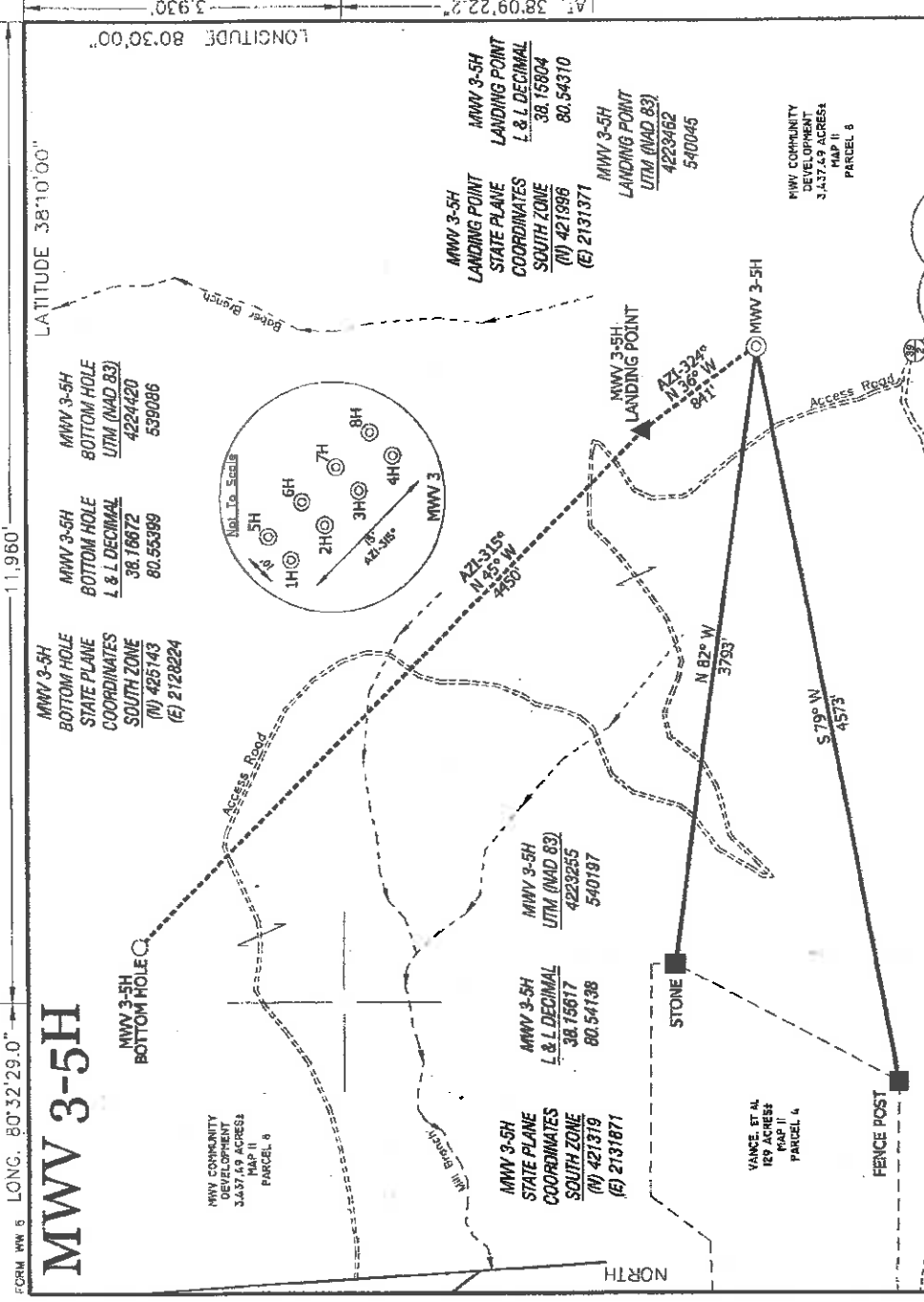

NOTES ON SURVEY

TIES TO WELLS AND CORNERS ARE BASED ON STATE PLANE GRID NORTH WV SOUTH ZONE NAD '27.

TIES TO REFERENCES ARE BASED ON MAGNETIC NORTH 05-10-11.

LEASE BOUNDARY SHOWN HEREON TAKEN FROM A DEED AT DEED BOOK 488 AT PAGE 56 AND INFORMATION PROVIDED BY BRC OPERATING CO., LLC.

SURFACE OWNER AND ADJOINER INFORMATION TAKEN FROM THE ASSESSOR AND COUNTY CLERK RECORDS OF GREENBRIER COUNTY IN JUNE, 2011 AND INFORMATION PROVIDED BY BRC OPERATING CO., LLC.

WELL LAT./LONG. ESTABLISHED BY SG-GPS.

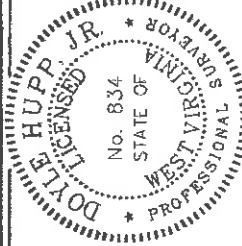
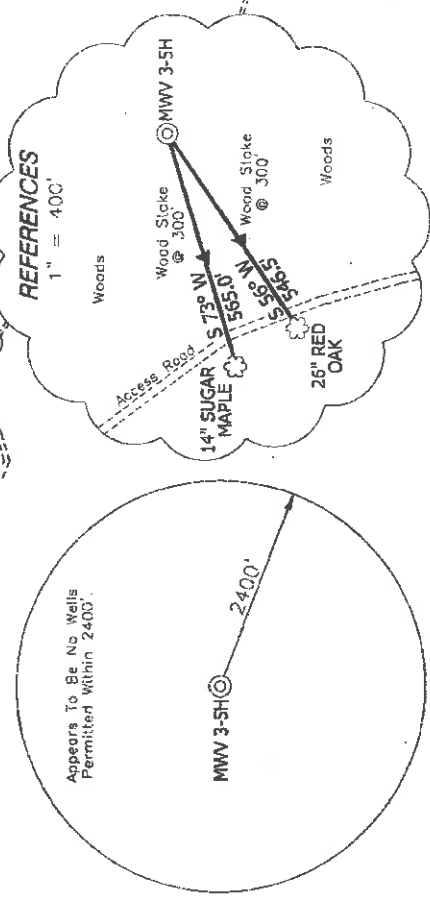

I, THE UNDERSIGNED, HEREBY CERTIFY THAT THIS PLAT IS CORRECT TO THE BEST OF MY KNOWLEDGE AND BELIEF AND SHOWS ALL THE INFORMATION REQUIRED BY LAW AND THE REGULATIONS ISSUED AND PRESCRIBED BY THE DIVISION OF ENVIRONMENTAL PROTECTION.

P.S. 834
Doyle Hupp Jr.
 Hupp Surveying & Mapping
 P.O. Box 647 Grantsville, WV 26147
 (304) 354-7035 EMAIL: hupp@trionline.net

(+) DENOTES LOCATION OF WELL ON UNITED STATES TOPOGRAPHIC MAPS.
 DATE AUGUST 19, 2011
 OPERATORS WELL NO. MWV 3-5H

API WELL NO. 47-025-00042H
 COUNTY PERMIT

MINIMUM DEGREE OF ACCURACY 1/2500 FILE NO. W1834 (BK50-14)
 PROVEN SOURCE OF ELEVATION SG-GPS (GPS) SCALE 1" = 1000'

WELL TYPE: OIL GAS LIQUID WASTE DISPOSAL INJECTION IF "GAS" PRODUCTION STORAGE DEEP SHALLOW
 LOCATION: ELEVATION 3.589' WATERSHED BABER BRANCH

DISTRICT WILLIAMSBURG COUNTY GREENBRIER QUADRANGLE RICHWOOD 7.5
 SURFACE OWNER MEADWESTVACO COMMUNITY DEVELOPMENT ACREAGE 3,437.49±
 ROYALTY OWNER MEADWESTVACO CORP., et al LEASE ACREAGE 3,437.49±
 PROPOSED WORK: LEASE NO.

DRILL CONVERT DRILL DEEPER REDRILL FRACTURE OR STIMULATE PLUG OFF OLD
 FORMATION PERFORATE NEW FORMATION PLUG AND ABANDON CLEAN OUT AND REPLUG OTHER
 PHYSICAL CHANGE IN WELL (SPECIFY) _____ TARGET FORMATION MARCELLUS SHALE
 ESTIMATED DEPTH TVD-7,742' MD-13,200'

WELL OPERATOR BRC OPERATING CO., LLC DESIGNATED AGENT MARC A. MONTELEONE
 ADDRESS 200 CRESCENT COURT, SUITE 200 DALLAS, TX 75201 ADDRESS P.O. Box 1386 Charleston WV 25325

COUNTY NAME PERMIT

LONGITUDE 80°30'00"
 LATITUDE 38°10'00"

03/02/2012