



west virginia department of environmental protection

Office of Oil and Gas
601 57th Street SE
Charleston, WV 25304
(304) 926-0450
(304) 926-0452 fax

Earl Ray Tomblin, Governor
Randy C. Huffman, Cabinet Secretary
www.dep.wv.gov

July 29, 2015

WELL WORK PLUGGING PERMIT

Plugging

This permit, API Well Number: 47-2300035, issued to CARRIZO (MARCELLUS) WV LLC, is evidence of permission granted to perform the specified well work at the location described on the attached pages and located on the attached plat, subject to the provisions of Chapter 22 of the West Virginia Code of 1931, as amended, and all rules and regulations promulgated thereunder, and to all conditions and provisions outlined in the pages attached hereto. Notification shall be given by the operator to the Oil and Gas Inspector at least 24 hours prior to the construction of roads, locations, and/or pits for any permitted work. In addition, the well operator shall notify the same inspector 24 hours before any actual well work is commenced and prior to running and cementing casing. Spills or emergency discharges must be promptly reported by the operator to 1-800-642-3074 and to the Oil and Gas inspector.

Upon completion of the plugging well work, the above named operator will reclaim the site according to the provisions of WV Code 22-6-30. The above named operator will also file, as required in WV Code 22-6-23, an affidavit on form WR-38 by two experienced persons in the operator's employment and the Oil and Gas inspector that the work authorized under this permit was performed and a description given. Failure to abide by all statutory and regulatory provisions governing all duties and operations here under may result in suspensions or revocation of this permit and in addition may result in civil and/or criminal penalties being imposed upon the operator.

This permit will expire in two (2) years from date of issue. If there are any questions, please free to contact me at (304) 926-0499 ext. 1654.

James Martin

Chief

Operator's Well No: ALLEGHENY MINING CORP. 1H

Farm Name: ALLISON, BLUCHER F. - TRUST

API Well Number: 47-2300035

Permit Type: Plugging

Date Issued: 07/29/2015

Promoting a healthy environment.

07/31/2015

PERMIT CONDITIONS

West Virginia Code §22-6-11 allows the Office of Oil and Gas to place specific conditions upon this permit. Permit conditions have the same effect as law. Failure to adhere to the specified permit conditions may result in enforcement action.

CONDITIONS

1. All pits must be lined with a minimum of 20 mil thickness synthetic liner.
2. In the event of an accident or explosion causing loss of life or serious personal injury in or about the well or while working on the well, the well operator or its contractor shall give notice, stating the particulars of the accident or explosion, to the oil and gas inspector and the Chief within twenty-four (24) hours.
3. Well work activities shall not constitute a hazard to the safety of persons.

1) Date March 17, 2015
2) Operator's Well No. Allegheny Mining Corp 1H
3) API Well No. 47-23-00035

STATE OF WEST VIRGINIA
DEPARTMENT OF ENVIRONMENTAL PROTECTION
OFFICE OF OIL AND GAS

APPLICATION FOR A PERMIT TO PLUG AND ABANDON

4) Well Type: Oil ___ / Gas X / Liquid injection ___ / Waste disposal ___ /
(If "Gas, Production ___ or Underground storage ___) Deep ___ / Shallow ___

5) Location: Elevation 3,204 Watershed Abram Creek
District Union County Grant Quadrangle Greenland Gap 7.5

6) Well Operator Carrizo (Marcellus) WV, LLC Designated Agent CT Corporation
Address 500 Dallas St #2300 Address 5400 D Big Tyler Rd
Houston, TX 77002 Charleston, WV 25313

8) Oil and Gas Inspector to be notified
Name Bill Hatfield
Address _____

9) Plugging Contractor
Name unknown
Address _____

304 767-1828

10) Work Order: The work order for the manner of plugging this well is as follows:
Note: Estimated Kickoff on horizontal hole was at 9350 ft.
1. Gel 5 1/2 casing and set bottom hole plug inside 5 1/2 casing at 9000ft - 8800ft - 200ft Plug
Plug may be set by pumping down or ran tubing and set plug.
2. Wait 12-24 hrs. and check top of plug for right depth, if ok continue plugging and if not reset plug.
3. Run free point on 3 1/2 casing and cut at free point. (Estimated cement top on 5 1/2 casing is at 4167 ft.)
4. Check fluid level and set 150ft. plug at cut and pull casing.
5. Check fluid level and run tubing to 3375 ft. and set cement plug 3375 ft. - 3225 ft. and pull tubing to 400ft.
6. Set cement plug 400ft - 300ft. - 150ft plug and pull tubing to 100ft.
7. Set cement plug 100ft to surface and erect monument and API no. on well and reclaim well site.
Note: 13 3/8 and 9 5/8 casings are cemented to surface.

RECEIVED
Office of Oil and Gas
Received

APR 20 2015

MAR 18 2015

Notification must be given to the district oil and gas inspector WV Department of Environmental Protection Office of Oil and Gas Dept. of Environmental Protection 24 hours before permitted work can commence.

Work order approved by inspector Bryan O'Hara Date 3.18.15

REVISED ✓

WR-35
Rev (9-11)

State of West Virginia
Department of Environmental Protection
Office of Oil and Gas
Well Operator's Report of Well Work

DATE: 01/10/2013
API #: 47-023-00035

Farm name: ALLEGHENY MINING CORP. Operator Well No.: 1H

LOCATION: Elevation: 3,204' GL Quadrangle: GRENRLAND GAP 7.5

District: UNION County: GRANT
Latitude: 800 Feet South of 39 Deg. 12 Min. 30 Sec.
Longitude 7460 Feet West of 79 Deg. 12 Min. 30 Sec.

Company: CARRIZO (MARCELLUS) WV LLC

Address:	Casing & Tubing	Used in drilling	Left in well	Cement fill up Cu. Ft.
500 DALLAS, SUITE 2300 HOUSTON, TX 77002	13-3/8"	398'	398'	552 cft
Agent:	9-5/8"	3,288'	3,288'	1362 cft
Inspector:	5-1/2"	13,466'	13,466'	2558 cft
Date Permit Issued: 10/26/11				
Date Well Work Commenced: 01/09/12				
Date Well Work Completed: 5/26/12				
Verbal Plugging:				
Date Permission granted on:				
Rotary <input checked="" type="checkbox"/> Cable <input type="checkbox"/> Rig <input type="checkbox"/>				
Total Vertical Depth (ft): 10,271'				
Total Measured Depth (ft): 13,476'				
Fresh Water Depth (ft.): 100'				
Salt Water Depth (ft.): NA				
Is coal being mined in area (N/Y)? NO				
Coal Depths (ft.):				
Void(s) encountered (N/Y) Depth(s) NONE				

~ TOC
7573'

OPEN FLOW DATA (If more than two producing formations please include additional data on separate sheet)

Producing formation MARCELLUS SHALE Pay zone depth (ft) 9,800
Gas: Initial open flow 635 MCF/d Oil: Initial open flow 0 Bbl/d
Final open flow 754 MCF/d Final open flow 0 Bbl/d
Time of open flow between initial and final tests 48 Hours
Static rock Pressure 1000 psig (surface pressure) after _____ Hours

Second producing formation _____ Pay zone depth (ft) _____
Gas: Initial open flow _____ MCF/d Oil: Initial open flow _____ Bbl/d
Final open flow _____ MCF/d Final open flow _____ Bbl/d
Time of open flow between initial and final tests _____ Hours
Static rock Pressure _____ psig (surface pressure) after _____ Hours

Received
Office of Oil & Gas
JAN 11 2013

I certify under penalty of law that I have personally examined and am familiar with the information submitted on this document and all the attachments and that, based on my inquiry of those individuals immediately responsible for obtaining the information I believe that the information is true, accurate, and complete.

Carola Pruitt
Signature

01/10/13
Date

Were core samples taken? Yes _____ No XWere cuttings caught during drilling? Yes X No _____Were Electrical, Mechanical or Geophysical logs recorded on this well? If yes, please list _____
DENSITY, RESISTIVITY, SONIC & ECS LOGS

NOTE: IN THE AREA BELOW PUT THE FOLLOWING: 1). DETAILS OF PERFORATED INTERVALS, FRACTURING OR STIMULATING, PHYSICAL CHANGE, ETC. 2). THE WELL LOG WHICH IS A SYSTEMATIC DETAILED GEOLOGICAL RECORD OF THE TOPS AND BOTTOMS OF ALL FORMATIONS, INCLUDING COAL ENCOUNTERED BY THE WELLBORE FROM SURFACE TO TOTAL DEPTH.

Perforated Intervals, Fracturing, or Stimulating:

PERFORATED AND FRAC'D 12 STAGES FROM 10,273' (md) - 13,342' (md) WITH
3,889,600 LBS SAND AND 96,904 BBLs FLUID

Plug Back Details Including Plug Type and Depth(s): KICK-OFF PLUG: 272 SACKS CLASS A
9,974' - 10,202'

Formations Encountered: _____ Top Depth _____ / _____ Bottom Depth _____
Surface:

Formations Encountered:	Top Depth	Bottom Depth
DK GREY SILTSTONE	0	600
GREY SANDSTONE	600	1100
RED/BROWN SHALE	1100	1900
DK GREY LIMESTONE	1900	2300
DK GREY SILTSTONE	2300	3500
DK GREY SHALE	3500	4450
LT GREY SANDSTONE	4450	4600
LT GREY SILTSTONE	4600	4900
DK GREY SHALE	4900	5500
LT GREY SILTSTONE	5500	5700
DK GREY SHALE	5700	9358
TULLY LIMESTONE	9358	9371
HAMILTON SHALE	9371	9800
UPPER MARCELLUS SHALE	9800	9843
CHERRY VALLEY LIMESTONE	9843	9895
LOWER MARCELLUS SHALE	9895	9963
ONONDAGO	9963	10090
ORISKANY SANDSTONE	10090	

07/31/2015

WW-4A
Revised 6-07

1) Date: 3/17/15
2) Operator's Well Number Allegheny Mining Corp. 1H
3) API Well No.: 47 - 23 - 00035

STATE OF WEST VIRGINIA
DEPARTMENT OF ENVIRONMENTAL PROTECTION, OFFICE OF OIL AND GAS
NOTICE OF APPLICATION TO PLUG AND ABANDON A WELL

4) Surface Owner(s) to be served:	5) (a) Coal Operator
(a) Name <u>Ruby K Allison, Trustee</u>	Name <u>F.S.S. Coal Holdings, Inc.</u>
Address <u>H.C. - 76 Box 380</u>	Address <u>PO Box 121</u>
<u>Mt. Storm, WV 26739</u>	<u>Friedenes, PA 15541</u>
(b) Name _____	(b) Coal Owner(s) with Declaration
Address _____	Name _____
_____	Address _____
(c) Name _____	Name _____
Address _____	Address _____
_____	_____
6) Inspector <u>Bill Haffield</u>	(c) Coal Lessee with Declaration
Address _____	Name _____
_____	Address _____
Telephone <u>304 767-1828</u>	_____

TO THE PERSONS NAMED ABOVE: You should have received this Form and the following documents:

- (1) The application to Plug and Abandon a Well on Form WW-4B, which sets out the parties involved in the work and describes the well its and the plugging work order; and
- (2) The plat (surveyor's map) showing the well location on Form WW-6.

The reason you received these documents is that you have rights regarding the application which are summarized in the instructions on the reverse side. However, you are not required to take any action at all.

Take notice that under Chapter 22-6 of the West Virginia Code, the undersigned well operator proposes to file or has filed this Notice and Application and accompanying documents for a permit to plug and abandon a well with the Chief of the Office of Oil and Gas, West Virginia Department of Environmental Protection, with respect to the well at the location described on the attached Application and depicted on the attached Form WW-6. Copies of this Notice, the Application, and the plat have been mailed by registered or certified mail or delivered by hand to the person(s) named above (or by publication in certain circumstances) on or before the day of mailing or delivery to the Chief.

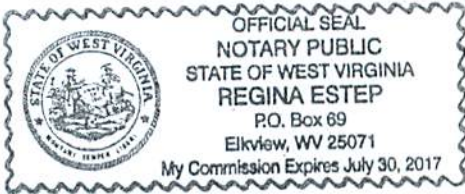

Well Operator Carrizo (Marcellus) WV, LLC
 By: Carlos W. Hurdley
 Its: Consultant
 Address 223 Pinch Ridge Road
Elkview, WV 25071
 Telephone 304 561-4435

Received

Subscribed and sworn before me this 18th day of March 2015 MAR 18 2015
Regina Estep Notary Public
 My Commission Expires 7-30-2017

Oil and Gas Privacy Notice

The Office of Oil and Gas processes your personal information, such as name, address and phone number as a part of our regulatory duties. Your personal information may be disclosed to other State agencies or third parties in the normal course of business or as needed to comply with statutory or regulatory requirements, including Freedom of Information Act requests. Our office will appropriately secure your personal information. If you have any questions about our use of your personal information, please contact DEP's Chief Privacy Officer at depprivacyofficer@wv.gov.

Office of Oil and Gas
 WV Dept. of Environmental Protection
RECEIVED
 Office of Oil and Gas
 APR 20 2015

WV Department of Environmental Protection
07/31/2015

STATE OF WEST VIRGINIA
DEPARTMENT OF ENVIRONMENTAL PROTECTION
OFFICE OF OIL AND GAS

CONSTRUCTION AND RECLAMATION PLAN AND SITE REGISTRATION APPLICATION FORM
GENERAL PERMIT FOR OIL AND GAS PIT WASTE DISCHARGE

Operator Name Carrizo (Marcellus) WV, LLC OP Code _____

Watershed Abram Creek Quadrangle Greenland Gap 7.5'

Elevation 3,204 County Grant District Union

Description of anticipated Pit Waste: Water gel and cement

Will a synthetic liner be used in the pit? yes

Proposed Disposal Method For Treated Pit Wastes:

- Land Application
- Underground Injection (UIC Permit Number _____)
- Reuse (at API Number _____)
- Off Site Disposal (Supply form WW-9 for disposal location)
- Other (Explain _____)

Proposed Work For Which Pit Will Be Used:

- Drilling
- Workover
- Other (Explain _____)
- Swabbing
- Plugging

I certify that I understand and agree to the terms and conditions of the GENERAL WATER POLLUTION PERMIT issued on August 1, 2005, by the Office of Oil and Gas of the West Virginia Department of Environmental Protection. I understand that the provisions of the permit are enforceable by law. Violations of any term or condition of the general permit and/or of any law or regulation can lead to enforcement action.

I certify under penalty of law that I have personally examined and am familiar with the information submitted on this application form and all attachments thereto and that, based on my inquiry of those individuals immediately responsible for obtaining the information, I believe that the information is true, accurate, and complete. I am aware that there are significant penalties for submitting false information, including the possibility of fine or imprisonment.

Company Official Signature Carlos W. Hively
Company Official (Typed Name) Carlos W. Hively
Company Official Title Consultant

RECEIVED
Office of Oil and Gas
WV Department of Environmental Protection
Received

Subscribed and sworn before me this 18th day of March, 2015

Regina Estep Notary Public

My commission expires 7-30-2017

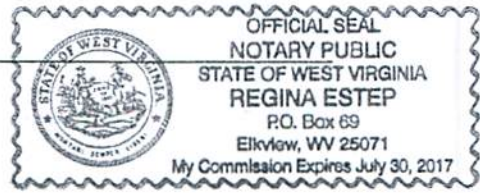

Office of Oil and Gas
WV Dept. of Environmental Protection

07/31/2015

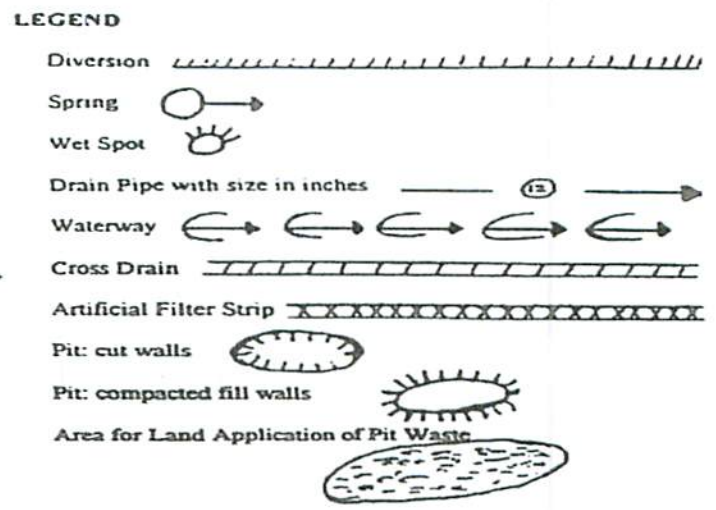
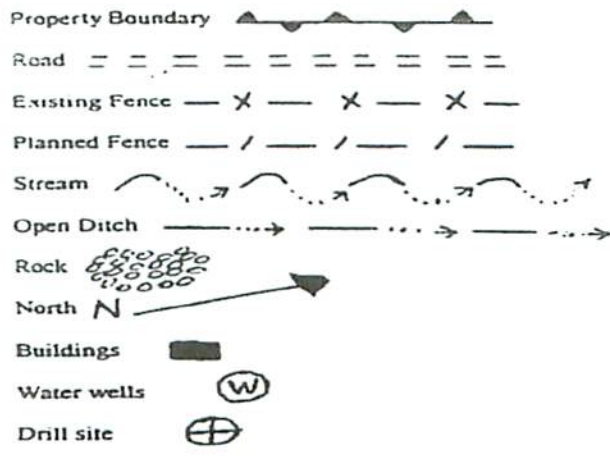

Proposed Revegetation Treatment: Acres Disturbed 1.5 Prevegetation pH _____
 Lime 3 Tons/acre or to correct to pH 6.5
 Fertilizer (10-20-20 or equivalent) 1/3 ton lbs/acre (500 lbs minimum)
 Mulch Hay 2 Tons/acre

Seed Mixtures

Area I		Area II	
Seed Type	lbs/acre	Seed Type	lbs/acre
<u>Ky-31</u>	<u>40</u>	<u>Orchard Grass</u>	<u>15</u>
<u>Alsike Clover</u>	<u>5</u>	<u>Alsike Clover</u>	<u>5</u>
<u>Annual Rye</u>	<u>15</u>		

Attach:
 Drawing(s) of road, location, pit and proposed area for land application.
 Photocopied section of involved 7.5' topographic sheet.

Received

Plan Approved by: Bryan O'Hara

MAR 18 2015

Comments: _____

Title: Oil & Gas Inspector

Date: 3-18-15

Field Reviewed? Yes No

Office of Oil and Gas
WV Dept. of Environmental Protection

RECEIVED
Office of Oil and Gas

APR 20 2015

WV Department of Environmental Protection
07/31/2015

2300035 P

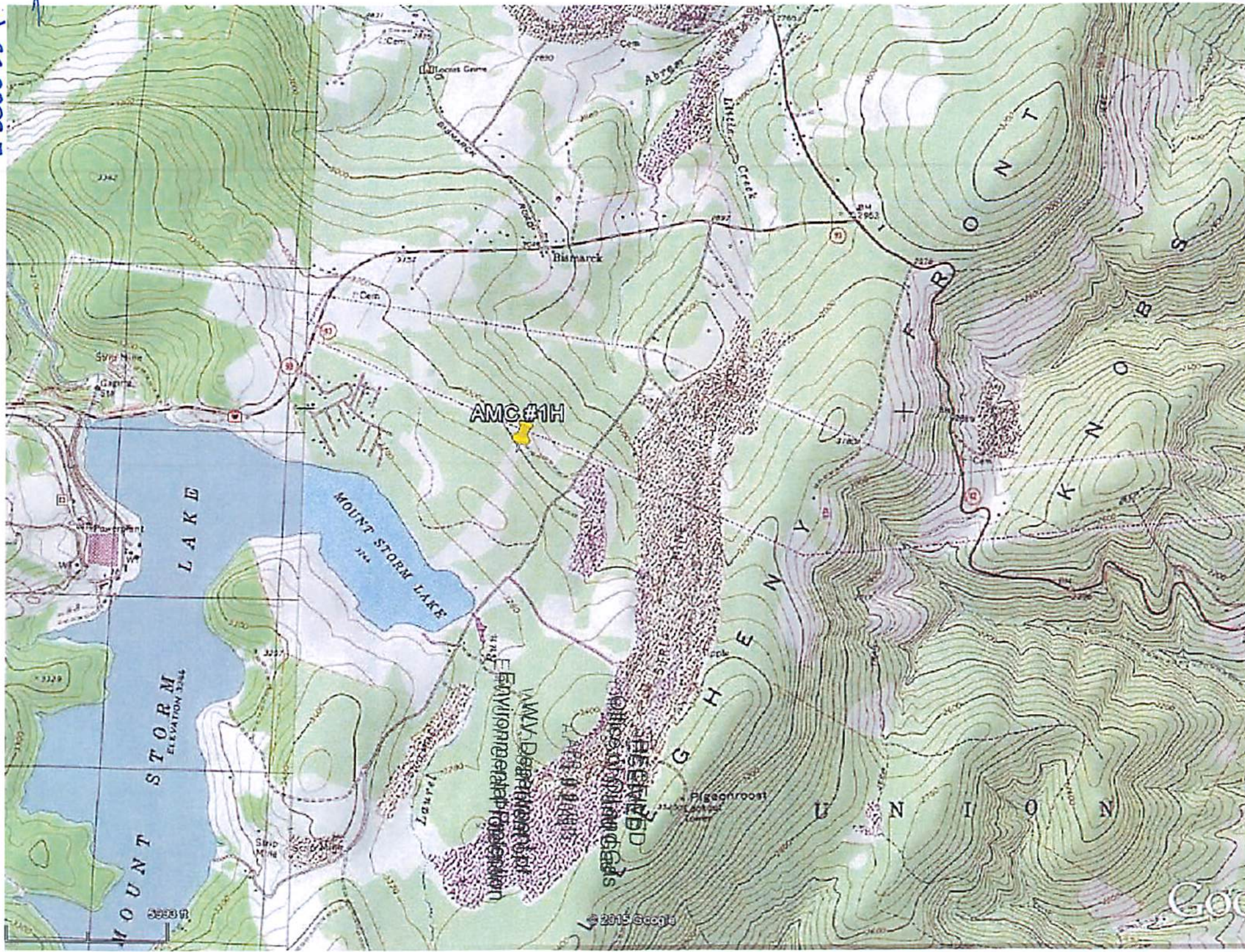

AMC#1H

MOUNT STORM
ELEVATION 3248
LAKE

MOUNT STORM LAKE

NWY Department of
Environmental Protection

SHENANDOAH
NATIONAL MONUMENT

Pigeonroost

© 2015 Google

Google

WW-7
8-30-06

23000 357
612 04497
410022



West Virginia Department of Environmental Protection
Office of Oil and Gas
WELL LOCATION FORM: GPS

API: 47-023-00035 WELL NO.: 1H

FARM NAME: ALLEGHENY MINING CORP.

RESPONSIBLE PARTY NAME: CARRIZO (MARCELLUS) WV LLC

COUNTY: GRANT DISTRICT: UNION

QUADRANGLE: GREENLAND GAP 7.5'

SURFACE OWNER: BLUCHER F. ALLISON TRUST

ROYALTY OWNER: ALLEGHENY MINING CORP.

UTM GPS NORTHING: 4341,145

UTM GPS EASTING: 652,410 GPS ELEVATION: 3,209'

The Responsible Party named above has chosen to submit GPS coordinates in lieu of preparing a new well location plat for a plugging permit or assigned API number on the above well. The Office of Oil and Gas will not accept GPS coordinates that do not meet the following requirements:

- Datum: NAD 1983, Zone: 17 North, Coordinate Units: meters, Altitude: height above mean sea level (MSL) – meters.
 - Accuracy to Datum – 3.05 meters
 - Data Collection Method:
Survey grade GPS : Post Processed Differential
Real-Time Differential
- Mapping Grade GPS : Post Processed Differential
Real-Time Differential

RECEIVED
Office of Oil and Gas
APR 09 2015

WV Department of
Environmental Protection

- Letter size copy of the topography map showing the well location.

I the undersigned, hereby certify this data is correct to the best of my knowledge and belief and shows all the information required by law and the regulations issued and prescribed by the Office of Oil and Gas.

AGENT Title 4/13/15 Date

07/31/2015