



1) Date: October 5, 19 83  
 2) Operator's Well No. 1-1925  
 3) API Well No. 47 - 023 - 0006  
 State County Permit

STATE OF WEST VIRGINIA  
 DEPARTMENT OF MINES, OIL AND GAS DIVISION  
 APPLICATION FOR A WELL WORK PERMIT

CONFIDENTIAL

- 4) WELL TYPE: A Oil  / Gas  /  
 B (If "Gas", Production  / Underground storage  / Deep  / Shallow  )
- 5) LOCATION: Elevation: 2,880' Watershed: Big Run  
 District: Union County: Grant Quadrangle: Blackbird Knob
- 6) WELL OPERATOR Union Drilling, Inc. 7) DESIGNATED AGENT Joseph C. Vanzant, Jr.  
 Address P. O. Drawer 40 Address P. O. Drawer 40  
Buckhannon, WV 26201 Buckhannon, WV 26201
- 8) OIL & GAS INSPECTOR TO BE NOTIFIED 9) DRILLING CONTRACTOR:  
 Name Phil Tracy Name Union Drilling, Inc.  
 Address General Delivery Address P. O. Drawer 40  
Ellamore, WV 26267 Buckhannon, WV 26201
- 10) PROPOSED WELL WORK: Drill  / Drill deeper  / Redrill  / Stimulate   
 Plug off old formation  / Perforate new formation   
 Other physical change in well (specify) \_\_\_\_\_
- 11) GEOLOGICAL TARGET FORMATION, Oriskany  
 12) Estimated depth of completed well, 9,000 feet  
 13) Approximate strata depths: Fresh, NONE feet; salt, NONE feet.  
 14) Approximate coal seam depths: NO COAL Is coal being mined in the area? Yes  No

RECEIVED  
 OCT - 7 1983

OIL & GAS DIVISION  
 DEPT. OF MINE

15) CASING AND TUBING PROGRAM

CASING OR TUBING TYPE	SPECIFICATIONS					FOOTAGE INTERVALS		CEMENT FILL-UP OR SACKS (Cubic feet)	PACKERS
	Size	Grade	Weight per ft.	New	Used	For drilling	Left in well		
Conductor	13-3/8	K-55	48			300	300	265	Kinds
Fresh water									
Coal	9-5/8	N-80	36	X		3000	3000	1323	Sizes
Intermediate									
Production	5-1/2	N-80	17	X		9000	9000	2621	Depths set
Tubing									
Liners									Perforations:
									Top Bottom

OFFICE USE ONLY  
 DRILLING PERMIT

Permit number 47-023-0006 Date October 27, 1983

This permit covering the well operator and well location shown below is evidence of permission granted to drill in accordance with the pertinent legal requirements subject to the conditions contained herein and on the reverse hereof. **Notification must be given to the District Oil and Gas Inspector, (Refer to No. 8) Prior to the construction of roads, locations and pits for any permitted work.** In addition, the well operator or his contractor shall notify the proper district oil and gas inspector 24 hours before actual permitted work has commenced.)

The permitted work is as described in the Notice and Application, plat, and reclamation plan, subject to any modifications and conditions specified on the reverse hereof.  
 Permit expires October 27, 1985 unless well work is commenced prior to that date and prosecuted with due diligence.

Bond:	Agent: <u>[Signature]</u>	Plat: <u>[Signature]</u>	Casing: <u>[Signature]</u>	Fee: <u>4453</u>
-------	---------------------------	--------------------------	----------------------------	------------------

[Signature]  
 Administrator, Office of Oil and Gas

NOTE: Keep one copy of this permit posted at the drilling location.



OFFICE USE ONLY

PERMIT MODIFICATIONS AND CONDITIONS (IF ANY) TO THE PROPOSED WELL WORK

1) WELL LOCATION: B (If Gas Production) \_\_\_\_\_  
 Elevation: \_\_\_\_\_  
 Well No.: \_\_\_\_\_  
 District: \_\_\_\_\_  
 County: \_\_\_\_\_

2) WELL OPERATOR: \_\_\_\_\_  
 Address: \_\_\_\_\_  
 City: \_\_\_\_\_  
 State: \_\_\_\_\_  
 Zip: \_\_\_\_\_

3) OIL & GAS INSPECTOR TO BE NOTIFIED: \_\_\_\_\_  
 Name: \_\_\_\_\_  
 Address: \_\_\_\_\_  
 City: \_\_\_\_\_  
 State: \_\_\_\_\_  
 Zip: \_\_\_\_\_

4) PROPOSED WELL WORK: \_\_\_\_\_  
 Drill depth: \_\_\_\_\_  
 Plug off old formation: \_\_\_\_\_  
 Other physical change in well (specify): \_\_\_\_\_

5) GEOLOGICAL TARGET FORMATION: \_\_\_\_\_  
 Estimated depth of completed well: \_\_\_\_\_  
 Approximate target depth: \_\_\_\_\_  
 Approximate coal seam depths: \_\_\_\_\_

OFFICE USE ONLY

This part of Form IV-2(b) is to record the dates of certain occurrences and any follow-up inspections.

	Date	Date(s)
Application received		
Well work started		
Completion of the drilling process		
Well Record received		
Reclamation completed		

OTHER INSPECTIONS

Reason: \_\_\_\_\_

Reason: \_\_\_\_\_

09/08/2023

1) Date: October 5, 1983  
2) Operator's Well No. 1-1925  
3) API Well No. 47  
State County Permit

STATE OF WEST VIRGINIA  
DEPARTMENT OF MINES, OFFICE OF OIL & GAS  
NOTICE OF APPLICATION FOR A WELL WORK PERMIT

4) SURFACE OWNER(S) OF RECORD TO BE SERVED

(i) Name Golden C. and Patricia A. Berg  
Address 306 Old Line Avenue  
Laurel, MD 20707

(ii) Name \_\_\_\_\_  
Address \_\_\_\_\_

(iii) Name \_\_\_\_\_  
Address \_\_\_\_\_

5(i) COAL OPERATOR \_\_\_\_\_  
Address \_\_\_\_\_

5(ii) COAL OWNER(S) WITH DECLARATION ON RECORD:  
Name Golden C. and Patricia A. Berg  
Address 306 Old Line Avenue  
Laurel, MD 20707

Name \_\_\_\_\_  
Address \_\_\_\_\_

5(iii) COAL LESSEE WITH DECLARATION ON RECORD:  
Name \_\_\_\_\_  
Address \_\_\_\_\_

TO THE PERSON(S) NAMED ABOVE: You should have received this Form and the following documents:

- (1) The Application for a Well Work Permit on Form IV-2(B) (or Form IV-4 if the well is to be plugged, which sets out the parties involved in the drilling or other work, and describes the well and its location and, if applicable, the proposed casing and cementing program;
- (2) The plat (surveyor's map) showing the well location on Form IV-6; and
- (3) The Construction and Reclamation Plan on Form IV-9 (unless the well work is only to plug a well), which sets out the plan for erosion and sediment control and for reclamation for the site and access road.

THE REASON YOU RECEIVED THESE DOCUMENTS IS THAT YOU HAVE RIGHTS REGARDING THE APPLICATION WHICH ARE SUMMARIZED IN THE "INSTRUCTIONS" ON THE REVERSE SIDE OF THE COPY OF THE APPLICATION (FORM IV-2(B) OR FORM 4, DESIGNATED FOR YOU. HOWEVER, YOU ARE NOT REQUIRED TO TAKE ANY ACTION AT ALL.

Take notice that under Chapter 22 of the West Virginia Code, the undersigned well operator proposes to file or has filed this Notice and Application and accompanying documents for a Well Work Permit with the Administrator of the Office of Oil and Gas, West Virginia Department of Mines, with respect to a well at the location described on attached Application and depicted on attached Form IV-6. Copies of this Notice, the Application, the plat, and the Construction and Reclamation Plan have been mailed by registered or certified mail or delivered by hand to the person(s) named above (or by publication in certain circumstances) on or before the day of mailing or delivery to the Administrator.

RECEIVED  
OCT - 7 1983

6) EXTRACTION RIGHTS

Check and provide one of the following:

- Included is the lease or leases or other continuing contract or contracts by which I hold the right to extract oil or gas.
- The requirement of Code 22-4-1-(c) (1) through (4). (See reverse side for specifics.)

7) ROYALTY PROVISIONS

Is the right to extract, produce or market the oil or gas based upon a lease or leases or other contract or contracts providing for flat well royalty or any similar provision for compensation to the owner of the oil or gas in place which is not inherently related to the volume of oil or gas so extracted, produced or marketed? Yes No

If the answer above is No, nothing additional is needed. If the answer is Yes, you may use Affidavit Form IV-60.

OIL & GAS DIVISION  
DEPT. OF MINE

See the reverse side for line item instructions, and for instructions concerning the required copies of the Notice and Application, plat, and Construction and Reclamation Plan.

The truth of the information on the Notice and Application is verified and sworn to and the Notice is signed on behalf of the Well Operator in my County and State by  
Joseph C. Pettey

this 4th day of October, 1983.

My commission expires March 3, 1991.

A. Bradford Zimmerman  
Notary Public, Upshur County,  
State of West Virginia

WELL OPERATOR Union Drilling, Inc.  
By Joseph C. Pettey  
Its Vice-President of Production  
Address P. O. Drawer 40  
Buckhannon, WV 26201  
Telephone 304-472-4610

09/08/2023

I N S T R U C T I O N S T O A P P L I C A N T

CONCERNING THE LINE ITEMS:

- 1) Date of Notice.
- 2) Your well name and number.
- 3) To be filled out by the Office of Oil & Gas.
- 4) & 5) Use separate sheet if necessary.
- 4) Surface owner(s) of record to be served with Notice and Application. However, see also Code § 22-4-1b(b) if "more than three tenants in common or other co-owners of interest described in subsection (a) of this section hold interests in such lands".
- 5(i) "Coal Operator" means any person, firm, partnership, partnership association or corporation that proposes to or does operate a coal mine.
- 5(ii, iii) See Code § 22-4-20.
- 6) See Code § 22-4-11(c). However, in lieu of filing the lease(s) or other continuing contract(s), the Applicant may fill out the information in the space provided below.
- 7) See Code § § 22-4-11(d, e).

CONCERNING THE REQUIRED COPIES FOR FILING AND SERVICE:

Filing. Code § 22-4-1k and Regulation 7.02 provide that the original and required copies of the Notice and Application must be filed with the Administrator, accompanied by (i) a plat in the form prescribed by Regulation 11, (ii) a bond in one of the forms prescribed by Regulation 12, or in lieu thereof the other security allowed by Code § 22-4-1k(d) and the reclamation required by Code § 22-4-12b and Regulation 23, (iv) unless previously paid on the same well, the fees required by Code § 22-4-1a(c) and 22-3-12a, and (v) if applicable, the consent required by Code § 22-4-8a from the owner of any water well on dwelling within 200 feet of the proposed well.

Service. In addition, service must be made on the surface owner(s) and the person(s) with an interest in the coal. See Code § § 22-4-1m, 22-4-2, 22-4-2a, and 22-4-2b.

INFORMATION SUPPLIED UNDER CODE § 22-4-11(d)

IN LIEU OF FILING LEASE(S) AND OTHER CONTINUING CONTRACT(S)

Under the oath required to make the verification on the obverse side of this Notice, I depose and say that I am the person who signed the Notice for the Applicant, and that--

- (1) the tract of land is the same tract described in the Application to which this Notice applies, partly or wholly depicted in the accompanying plat, and described in the Construction and Reclamation Plan;
- (2) the parties and recordation data (if recorded) for lease(s) or other continuing contract(s) by which the Applicant claims the right to extract, produce or market the oil or gas are as follows:

<u>Grantor, lessor, etc.</u>	<u>Grantee, lessee, etc.</u>	<u>Royalty</u>	<u>Book Page</u>
Ulysses G. Berg	B. G. Caves	1/8th	121/642
B. G. Caves	Amoco		125/67
Amoco	Union Drilling, Inc.		138/151



IV-9  
(Rev 8-81)

DATE 9-27-83  
WELL NO. 1925  
API NO. 47 - Grant -

State of West Virginia  
Department of Mines  
Oil and Gas Division

CONSTRUCTION AND RECLAMATION PLAN

COMPANY NAME Union Drilling, Inc. DESIGNATED AGENT Joseph C. Vanzant, Jr.  
Address P. O. Drawer 40, Buckhannon, WV Address P. O. Drawer 40, Buckhannon, WV 26201  
Telephone 472-4610 Telephone 472-4610  
LANDOWNER ULYSSES G. Berg SOIL CONS. DISTRICT Potomac Valley S.C.D  
Revegetation to be carried out by Union Drilling, Inc. (Agent)

This plan has been reviewed by Potomac Valley SCD. All corrections and additions become a part of this plan: 10/31/83 (Date)

John H. Wagoner  
(Soil Agent)

ACCESS ROAD

LOCATION

Structure _____ (A)	Structure <u>Diversion Ditch</u> (1)
Spacing _____	Material <u>Earthen</u>
Page Ref. M _____	Page Ref. Manual _____
Structure _____	Structure _____ (2)
Spacing _____	Material _____
Page Ref. M _____	Page Ref. Manual <u>OCT - 7 1983</u>
Structure _____	Structure _____ (3)
Spacing _____	Material <u>OIL &amp; GAS DIVISION</u>
Page Ref. M _____	Page Ref. Manual <u>DEPT. OF MINES</u>

WELL # 0006  
600' TO UNIT BOUND  
DEEP WELLS W/E 1 MI  
NONE  
10/24

RECEIVED

All structures and repaired if necessary. All commercial and all brush and small timber to be cut and removed from the site before dirt work begins.

REVEGETATION

Treatment Area I		Treatment Area II	
Lime <u>3</u> Tons/acre	or correct to pH <u>6.5</u>	Lime <u>3</u> Tons/acre	or correct to pH <u>6.5</u>
Fertilizer <u>600</u> lbs/acre	(10-20-20 or equivalent)	Fertilizer <u>600</u> lbs/acre	(10-20-20 or equivalent)
Mulch <u>2</u> Tons/acre		Mulch <u>2</u> Tons/acre	
Seed* <u>Ky-31</u> 30 lbs/acre		Seed* <u>Ky-31</u> 30 lbs/acre	
<u>Birdsfoot</u> 10 lbs/acre		<u>Birdsfoot</u> 10 lbs/acre	
<u>Domestic Rye</u> 10 lbs/acre		<u>Domestic Rye</u> 10 lbs/acre	

\*Inoculate all legumes such as vetch, trefoil and clovers with the proper bacterium. Inoculate with 3X recommended amount.

PLAN PREPARED BY Danny O. Morgan 09/08/2023  
ADDRESS P. O. Drawer 40, Buckhannon, WV 26201

NOTES: Please request landowner's cooperation to protect new seedling for one growing season. Attach separate sheets as necessary for comments.

PHONE NO. (304) 472-4610

ATTACH OR PHOTOCOPY SECTION OF INVOLVED TOPOGRAPHIC MAP. QUADRANGLE Blackbird Knob 25

09/08/2023

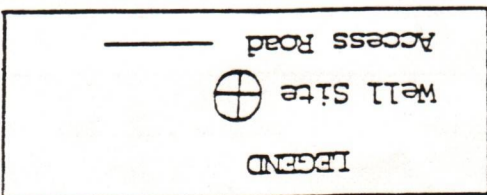

WELL SITE PLAN

Sketch to include well location, existing access road, roads to be constructed, well site, drilling pits and necessary structures numbered or lettered to correspond with the first part of this plan. Include all natural drainage.

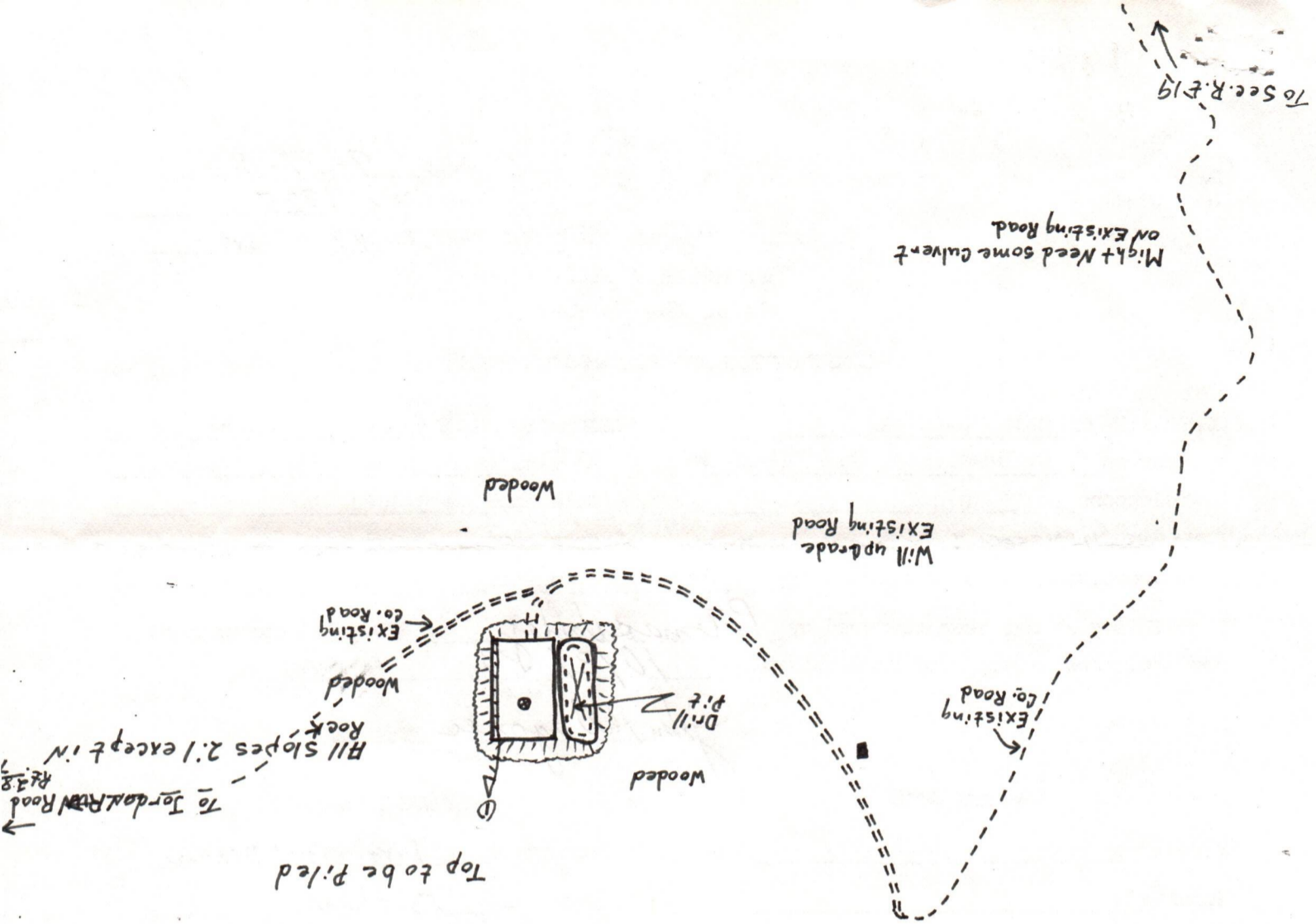
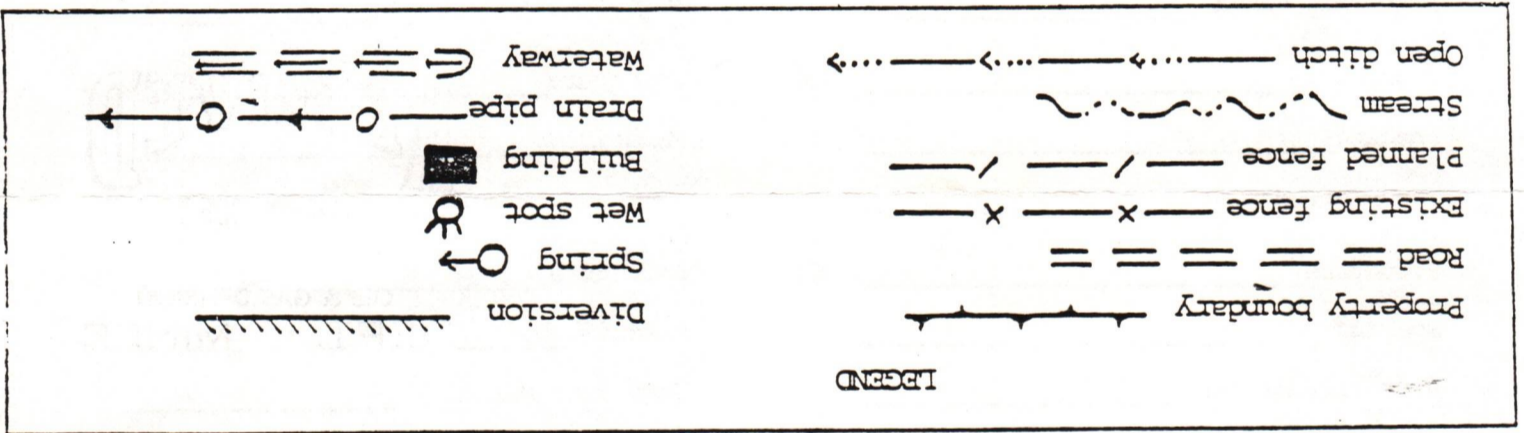

U.S.A. TRACT No 122

Amoco No. 522590

Latitude 39°02'

Lease

Division

Line

U.S.A. TRACT No. 122

Amoco No. 522661

ONGAHELA NATIONAL FOREST

1925

1678.7 A.P.S. Cut

UNION

NATIONAL RECREATION AREA

Hopeville Gap

Smoke Hole Caverns

Shroud Ridge

09/08/2023

Hopeville

Broad Run

Run

RECEIVED

Date 9-28-83

BY + m

PVSC District

09/08/2023





STATE OF WEST VIRGINIA  
OIL AND GAS CONSERVATION COMMISSION  
CHARLESTON 25305

October 20, 1983

Theodore M. Streit, Administrator  
Department of Mines  
Office of Oil and Gas

RE: APPLICATION FOR PERMIT #47- 023 - 0006 TO DRILL DEEP WELL

COMPANY: UNION DRILLING, INC.

FARM: ULYSSES G. BERG

COUNTY: GRANT DISTRICT: UNION

The application of the above company is APPROVED FOR ORISKANY COMPLETION  
= (APPROVED - DISAPPROVED)

Applicant HAS complied with the provisions of Chapter twenty-two,  
HAS - HAS NOT  
four-A (§22-4A), of the Code of West Virginia, nineteen hundred and thirty-one  
(1931), as amended, Oil and Gas Conservation Commission, as follows:

1. *Provided a certified copy of duly acknowledged and recorded consent and easement form from all surface owners; Yes*
2. *Provided a tabulation of all deep wells within one mile of the proposed location, including the API number of the deep well, well name, and the name and address of the operator, and, None*
3. *Provided a plat showing that the proposed location is a distance of 600 feet from the nearest unit boundary and showing the following wells drilling to or capable of producing from the objective formation within 3,000 feet of the proposed location: None*

Very truly yours,

*Brett Loftin*  
Brett Loftin  
Petroleum Engineer

STATE OF WEST VIRGINIA  
DEPARTMENT OF MINES  
OIL AND GAS WELLS DIVISION

RECEIVED

FEB 16 1984

OIL & GAS DIVISION  
DEPT. OF MINES

INSPECTOR'S WELL REPORT

Permit No. 23-0006

Oil or Gas Well \_\_\_\_\_  
(KIND)

Company Union Drilling

Address \_\_\_\_\_

Farm W. H. Sasser Sr. Farm

Well No. 1-1925

District Union County Grant

Drilling commenced \_\_\_\_\_

Drilling completed \_\_\_\_\_ Total depth \_\_\_\_\_

Date shot \_\_\_\_\_ Depth of shot \_\_\_\_\_

Initial open flow \_\_\_\_\_ /10ths Water in \_\_\_\_\_ Inch

Open flow after tubing \_\_\_\_\_ /10ths Merc. in \_\_\_\_\_ Inch

Volume \_\_\_\_\_ Cu. Ft.

Rock pressure \_\_\_\_\_ lbs. \_\_\_\_\_ hrs.

Oil \_\_\_\_\_ bbls., 1st 24 hrs.

Fresh water \_\_\_\_\_ feet \_\_\_\_\_ feet

Salt water \_\_\_\_\_ feet \_\_\_\_\_ feet

CASING AND TUBING	USED IN DRILLING	LEFT IN WELL	PACKERS
Size			
16			Kind of Packer _____
13			
10			Size of _____
8 1/4			
6 5/8			Depth set _____
5 3/16			
3			Perf. top _____
2			Perf. bottom _____
Liners Used			Perf. top _____
			Perf. bottom _____

CASING CEMENTED \_\_\_\_\_ SIZE \_\_\_\_\_ No. FT. \_\_\_\_\_ Date \_\_\_\_\_

NAME OF SERVICE COMPANY \_\_\_\_\_

COAL WAS ENCOUNTERED AT \_\_\_\_\_ FEET \_\_\_\_\_ INCHES

\_\_\_\_\_ FEET \_\_\_\_\_ INCHES \_\_\_\_\_ FEET \_\_\_\_\_ INCHES

\_\_\_\_\_ FEET \_\_\_\_\_ INCHES \_\_\_\_\_ FEET \_\_\_\_\_ INCHES

Drillers' Names \_\_\_\_\_

Remarks: Have I.D. well waiting on order to plug or run pipe.

2-9-84  
DATE

Philip Tracy 09/08/2023  
DISTRICT WELL INSPECTOR

FORM 20  
2/16/82

STATE OF WEST VIRGINIA  
DEPARTMENT OF MINES  
OIL AND GAS WELLS DIVISION

INSPECTOR'S PLUGGING REPORT

Permit No. \_\_\_\_\_

Well No. \_\_\_\_\_

COMPANY \_\_\_\_\_ ADDRESS \_\_\_\_\_

FARM \_\_\_\_\_ DISTRICT \_\_\_\_\_ COUNTY \_\_\_\_\_

Filling Material Used \_\_\_\_\_

Liner			Location	Amount	Packer	Location		
PLUGS USED AND DEPTH PLACED			BRIDGES			CASING AND TUBING		
CEMENT-THICKNESS	WOOD-SIZE	LEAD	CONSTRUCTION-LOCATION			RECOVERED	SIZE	LOST

Drillers' Names \_\_\_\_\_

Remarks: \_\_\_\_\_

\_\_\_\_\_  
DATE I hereby certify I visited the above well on this date.

DISTRICT NO. 11052-1  
09/08/2023

STATE OF WEST VIRGINIA  
DEPARTMENT OF MINES  
OIL AND GAS WELLS DIVISION

RECEIVED

AUG - 3 1984

INSPECTOR'S WELL REPORT

OIL & GAS DIVISION  
DEPT. OF MINES

Permit No. 023-0006

Oil or Gas Well \_\_\_\_\_  
(KIND)

Company Union Drilling

Address \_\_\_\_\_

Farm U.S. BERG

Well No. 1-1925

District UNION County GRANT

Drilling commenced \_\_\_\_\_

Drilling completed \_\_\_\_\_ Total depth \_\_\_\_\_

Date shot \_\_\_\_\_ Depth of shot \_\_\_\_\_

Initial open flow \_\_\_\_\_ /10ths Water in \_\_\_\_\_ Inch

Open flow after tubing \_\_\_\_\_ /10ths Merc. in \_\_\_\_\_ Inch

Volume \_\_\_\_\_ Cu. Ft.

Rock pressure \_\_\_\_\_ lbs. \_\_\_\_\_ hrs.

Oil \_\_\_\_\_ bbls., 1st 24 hrs.

Fresh water \_\_\_\_\_ feet \_\_\_\_\_ feet

Salt water \_\_\_\_\_ feet \_\_\_\_\_ feet

CASING AND TUBING	USED IN DRILLING	LEFT IN WELL	PACKERS
Size			
16			Kind of Packer _____
13			
10			Size of _____
8 1/4			
6 5/8			Depth set _____
5 3/16			
3			Perf. top _____
2			Perf. bottom _____
Liners Used			Perf. top _____
			Perf. bottom _____

CASING CEMENTED \_\_\_\_\_ SIZE \_\_\_\_\_ No. FT. \_\_\_\_\_ Date \_\_\_\_\_

NAME OF SERVICE COMPANY \_\_\_\_\_

COAL WAS ENCOUNTERED AT \_\_\_\_\_ FEET \_\_\_\_\_ INCHES

\_\_\_\_\_ FEET \_\_\_\_\_ INCHES \_\_\_\_\_ FEET \_\_\_\_\_ INCHES

\_\_\_\_\_ FEET \_\_\_\_\_ INCHES \_\_\_\_\_ FEET \_\_\_\_\_ INCHES

Drillers' Names Union -

Remarks: Checked Reclamation - Dirt Work - O.K. -  
Growth - 60% -

Beall & Tracy

7/31/84

DATE

RG Beall

09/08/2023  
DISTRICT WELL INSPECTOR

STATE OF WEST VIRGINIA  
DEPARTMENT OF MINES  
OIL AND GAS WELLS DIVISION  
**INSPECTOR'S PLUGGING REPORT**

Permit No. \_\_\_\_\_

Well No. \_\_\_\_\_

COMPANY \_\_\_\_\_ ADDRESS \_\_\_\_\_

FARM \_\_\_\_\_ DISTRICT \_\_\_\_\_ COUNTY \_\_\_\_\_

Filling Material Used \_\_\_\_\_

Liner		Location		Amount	Packer	Location		
PLUGS USED AND DEPTH PLACED				BRIDGES		CASING AND TUBING		
CEMENT-THICKNESS	WOOD-SIZE	LEAD		CONSTRUCTION-LOCATION		RECOVERED	SIZE	LOST

Drillers' Names \_\_\_\_\_

Remarks: \_\_\_\_\_

\_\_\_\_\_ I hereby certify I visited the above well on this date.  
DATE

\_\_\_\_\_  
DISTRICT WELL INSPECTOR  
09/08/2023



State of West Virginia  
 Department of Mines  
 Oil and Gas Division  
 Charleston 25305

RECEIVED  
 NOV 19 1984

OIL & GAS DIVISION  
 DEPT. OF MINES

FINAL INSPECTION REPORT  
 INSPECTORS COMPLIANCE REPORT

COMPANY Union Drilling Inc  
Buckhannon W.V.

PERMIT NO 023-0006  
 FARM & WELL NO Breg 1-1925  
 DIST. & COUNTY Union/Grant

RULE	DESCRIPTION	IN COMPLIANCE	
		YES	NO
23.06	Notification Prior to Starting Work	_____	_____
25.04	Prepared before Drilling to Prevent Waste	_____	_____
25.03	High-Pressure Drilling	_____	_____
16.01	Required Permits at Wellsite	_____	_____
15.03	Adequate Fresh Water Casing	_____	_____
15.02	Adequate Coal Casing	_____	_____
15.01	Adequate Production Casing	_____	_____
15.04	Adequate Cement Strenght	_____	_____
15.05	Cement Type	_____	_____
23.02	Maintained Access Roads	<u>C</u>	_____
25.01	Necessary Equipment to Prevent Waste	<u>C</u>	_____
23.04	Reclaimed Drilling Pits	<u>C</u>	_____
23.05	No Surface or Underground Pollution	<u>C</u>	_____
23.07	Requirements for Production & Gathering Pipelines	<u>C</u>	_____
16.01	Well Records on Site	_____	_____
16.02	Well Records Filed	_____	_____
7.05	Identification Markings	<u>L</u>	_____

I HAVE INSPECTED THE ABOVE CAPTIONED WELL AND RECOMMEND THAT IT BE RELEASED:

SIGNED Daryl B. Ellis  
 DATE 11-16-84

Your well record was received and reclamation requirements approved. In accordance with Chapter 22, Article 4, Section 2, the above well will remain under bond coverage for the life of the well.

T. H. ...  
 Administrator-Oil & Gas Division

June 19, 1985  
 DATE

10-7-83

No 1831

LATITUDE 39° 02' 30"

180'

GRANT-5

LONGITUDE 79° 17' 30"

0806

NORTH

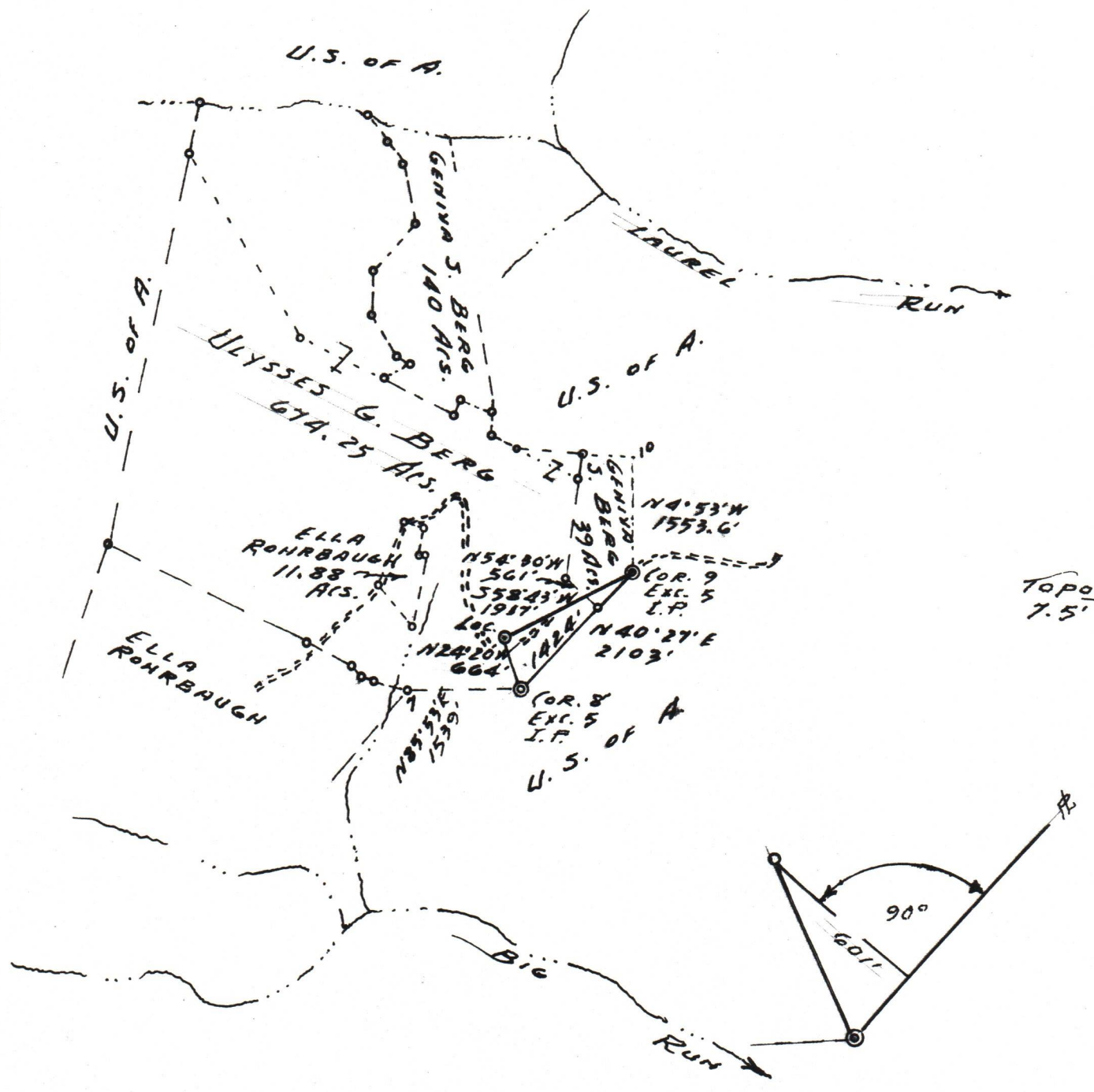

Topo 7.5'

FILE NO. U.D.I. - 3 - 38  
 DRAWING NO. 83-41  
 SCALE 1" = 2000'  
 MINIMUM DEGREE OF ACCURACY 1 IN 200  
 PROVEN SOURCE OF ELEVATION TRAIL KING # 2700' N. OF LOCATION El. 2796

I THE UNDERSIGNED, HEREBY CERTIFY THAT THIS PLAT IS CORRECT TO THE BEST OF MY KNOWLEDGE AND BELIEF AND SHOWS ALL THE INFORMATION REQUIRED BY LAW AND THE REGULATIONS ISSUED AND PRESCRIBED BY THE DEPARTMENT OF MINES.  
 (SIGNED) Thomas F. Weaver Jr.  
 R.P.E. \_\_\_\_\_ L.L.S. 410

PLACE SEAL HERE

STATE OF WEST VIRGINIA  
 DEPARTMENT OF MINES  
 OIL AND GAS DIVISION



DATE SEPT. 7, 19 83  
 OPERATOR'S WELL NO. 1-1925  
 API WELL NO. \_\_\_\_\_  
47 - 023 - 0006  
 STATE COUNTY PERMIT

(+) DENOTES LOCATION OF WELL ON UNITED STATES TOPOGRAPHIC MAPS  
 WELL TYPE: OIL \_\_\_ GAS  LIQUID INJECTION \_\_\_ WASTE DISPOSAL \_\_\_  
 (IF "GAS,") PRODUCTION  STORAGE \_\_\_ DEEP  SHALLOW \_\_\_  
 LOCATION: ELEVATION 2880 WATER SHED BIG RUN  
 DISTRICT UNION COUNTY GRANT  
 QUADRANGLE BLACKBIRD KNOB  
 SURFACE OWNER ULLYSSES G. BERG ACREAGE 674.25  
 OIL & GAS ROYALTY OWNER ULLYSSES G. BERG LEASE ACREAGE 674.25 09/08/2023  
 LEASE NO. 561297 Amoco  
 PROPOSED WORK: DRILL  CONVERT \_\_\_ DRILL DEEPER \_\_\_ REDRILL \_\_\_ FRACTURE OR STIMULATE  PLUG OFF OLD FORMATION \_\_\_ PERFORATE NEW FORMATION \_\_\_ OTHER PHYSICAL CHANGE IN WELL (SPECIFY) \_\_\_\_\_  
 PLUG AND ABANDON \_\_\_ CLEAN OUT AND REPLUG \_\_\_  
 TARGET FORMATION ORISKANY ESTIMATED DEPTH 9000'  
 WELL OPERATOR UNION DRILLING INC. DESIGNATED AGENT JOSEPH C. YANZANT, JR.  
 ADDRESS P.O. DRAWER 40 BUCKHANNON, WY. 26201 ADDRESS P.O. DRAWER 40 BUCKHANNON, WY. 26201

GRANT 0006

WEST VIRGINIA DEPARTMENT OF MINES  
OFFICE OF OIL AND GAS  
CHARLESTON, WEST VIRGINIA  
INTER-OFFICE MEMORANDUM

TO: All Concerned DATE: 9/17/84  
FROM: C. Milam SUBJECT: " Confidential Well Records "

PERMIT NUMBER                      CONFIDENTIAL TILL DATE

013-3618	-----	12-2-84
013-3680	-----	3-3-85
035-1905	-----	3-17-85
023-0006	-----	2-7-85
023-0007	-----	5-31-85
035-1940	-----	5-2-85
083-0822	-----	10-24-84
083-0884	-----	3-26-85
093-0060-REV	---	4-28-85
093-0065-FRAC	--	8-11-85

09/08/2023





Refinal needed

IV-35  
(Rev 8-81)

Date August 22, 1984  
Operator's Well No. 1 - 1925  
Farm Ulysses G. Berg #1  
API No. 47 - 023 - 0006

RECEIVED  
AUG 31 1984

State of West Virginia  
Department of Mines  
Oil and Gas Division

OIL & GAS DIVISION  
DEPT. OF MINES

WELL OPERATOR'S REPORT  
OF  
DRILLING, FRACTURING AND/OR STIMULATING, OR PHYSICAL CHANGE

CONFIDENTIAL

WELL TYPE: Oil / Gas XX / Liquid Injection / Waste Disposal /  
(If "Gas," Production / Underground Storage / Deep XX / Shallow /)

LOCATION: Elevation: 2880' Watershed Big Run  
District: Union 3 County Grant Quadrangle Blackbird Knob 255

COMPANY UNION DRILLING, INC. 50550162  
ADDRESS P.O. Drawer 40, Buckhannon, WV 26201  
DESIGNATED AGENT Joseph C. Vanzant, Jr.  
ADDRESS P.O. Drawer 40, Buckhannon, WV 26201  
SURFACE OWNER Golden C. Berg  
ADDRESS 306 Old Line Ave., Laurel, Maryland  
MINERAL RIGHTS OWNER Same 20707  
ADDRESS \_\_\_\_\_  
OIL AND GAS INSPECTOR FOR THIS WORK \_\_\_\_\_

Phil Tracy ADDRESS Forest Fest. Apts. Elkins, WV  
PERMIT ISSUED 10/27/83 26241  
DRILLING COMMENCED 11/24/83  
DRILLING COMPLETED 2/7/84

IF APPLICABLE: PLUGGING OF DRY HOLE ON  
CONTINUOUS PROGRESSION FROM DRILLING OR  
REWORKING. VERBAL PERMISSION OBTAINED  
ON \_\_\_\_\_

Casing & Tubing	Used in Drilling	Left in Well	Cement fill up Cu. ft.
Size 20-16 Cord.			
13-10"	37.'	37.'	
9 5/8	3025.85'	3025.85'	
8 5/8			
7			
5 1/2			
4 1/2		6505.44'	805 cf
3			
2		6191.75'	
Liners used			

GEOLOGICAL TARGET FORMATION Oriskany Depth 9,000' feet  
Depth of completed well 9253' 07 feet Rotary XX / Cable Tools \_\_\_\_\_  
Water strata depth: Fresh 3426' feet; Salt \_\_\_\_\_ feet  
Coal seam depths: none Is coal being mined in the area? no

OPEN FLOW DATA

Producing formation Sycamore 443 Pay zone depth 6255' feet  
Gas: Initial open flow 189 Mcf/d Oil: Initial open flow \_\_\_\_\_ Bbl/d  
Final open flow 212 Mcf/d Final open flow \_\_\_\_\_ Bbl/d  
Time of open flow between initial and final tests 2 hours

Static rock pressure 1275# psig (surface measurement) after 7 days ~~XXXXX~~ shut in  
(If applicable due to multiple completion--)

09/08/2023

Second producing formation \_\_\_\_\_ Pay zone depth \_\_\_\_\_ feet  
Gas: Initial open flow \_\_\_\_\_ Mcf/d Oil: Initial open flow \_\_\_\_\_ Bbl/d  
Final open flow \_\_\_\_\_ Mcf/d Oil: Final open flow \_\_\_\_\_ Bbl/d  
Time of open flow between initial and final tests \_\_\_\_\_ hours

Static rock pressure \_\_\_\_\_ psig (surface measurement) after \_\_\_\_\_ hours shut in

(Continue on reverse side)

DETAILS OF PERFORATED INTERVALS, FRACTURING OR STIMULATING, PHYSICAL CHANGE, ETC.

Perforated - 3/15/84 - 6243/6249, 6251/6255 - pumped 1500 gals. acid

Fractured - 3/28/84 - Halliburton - Pearlman Frac - 862 bbls water and 50/50 water & C

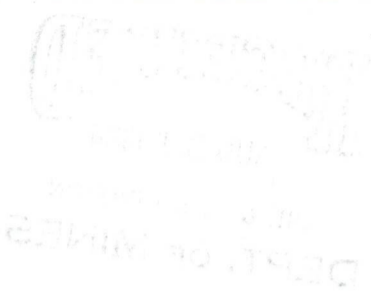

WELL LOG

FORMATION	COLOR	HARD OR SOFT	TOP FEET	BOTTOM FEET	REMARKS
					Including indication of all fresh and salt water, coal, oil and gas
Sand & Shale			0	1990	
Top of Fore Knobs			1990	2138	
Sand & Shale			2138	2190	
Pound Sandstone			2190	2288	
Sand & Sand			2288	2592	
Briery Gap Sandstone			2592	2634	
Sand & Shale			2635	3440	1" stream water @3436'
Sycamore			6219	6269	
				9258'	T.D. 20/10ths 2" = 189 mcf

(Attach separate sheets as necessary)

UNION DRILLING, INC.

Well Operator

By: Joseph C. Petty 09/08/2023  
Date: Joseph C. Petty, Vice President of Production

8/22/84

Note: Regulation 2.02(i) provides as follows:  
"The term 'log' or 'well log' shall mean a systematic detailed geological record of all formations, including coal, encountered in the drilling of a well."

STATE OF WEST VIRGINIA  
DEPARTMENT OF MINES  
OIL AND GAS WELLS DIVISION

RECEIVED  
JAN 4 - 1984

OIL & GAS DIVISION

DEPT. OF MINES

INSPECTOR'S WELL REPORT

Permit No. 023-0006

Oil or Gas Well \_\_\_\_\_  
(KIND)

Company Union Drilling  
 Address \_\_\_\_\_  
 Farm Ulysses H. Berg  
 Well No. 1-1923-  
 District Union County Grant  
 Drilling commenced \_\_\_\_\_  
 Drilling completed \_\_\_\_\_ Total depth 4100  
 Date shot \_\_\_\_\_ Depth of shot \_\_\_\_\_  
 Initial open flow \_\_\_\_\_ /10ths Water in \_\_\_\_\_ Inch  
 Open flow after tubing \_\_\_\_\_ /10ths Merc. in \_\_\_\_\_ Inch  
 Volume \_\_\_\_\_ Cu. Ft.  
 Rock pressure \_\_\_\_\_ lbs. \_\_\_\_\_ hrs.  
 Oil \_\_\_\_\_ bbls., 1st 24 hrs.  
 Fresh water \_\_\_\_\_ feet \_\_\_\_\_ feet  
 Salt water \_\_\_\_\_ feet \_\_\_\_\_ feet

CASING AND TUBING	USED IN DRILLING	LEFT IN WELL	PACKERS
Size			
16			Kind of Packer _____
13			
10			Size of _____
8 1/4			
6 3/8			Depth set _____
5 3/16			
3			Perf. top _____
2			Perf. bottom _____
Liners Used			Perf. top _____
			Perf. bottom _____

CASING CEMENTED \_\_\_\_\_ SIZE \_\_\_\_\_ No. FT. \_\_\_\_\_ Date \_\_\_\_\_  
 NAME OF SERVICE COMPANY \_\_\_\_\_  
 COAL WAS ENCOUNTERED AT \_\_\_\_\_ FEET \_\_\_\_\_ INCHES  
 \_\_\_\_\_ FEET \_\_\_\_\_ INCHES FEET \_\_\_\_\_ INCHES  
 \_\_\_\_\_ FEET \_\_\_\_\_ INCHES FEET \_\_\_\_\_ INCHES

Drillers' Names \_\_\_\_\_

Remarks: Drilling at 4100

1-2-84  
DATE

Philip Berg 09/08/2023  
DISTRICT WELL INSPECTOR

Form 20  
2/16/82

STATE OF WEST VIRGINIA  
DEPARTMENT OF MINES  
OIL AND GAS WELLS DIVISION  
**INSPECTOR'S PLUGGING REPORT**

Permit No. \_\_\_\_\_

Well No. \_\_\_\_\_

COMPANY \_\_\_\_\_ ADDRESS \_\_\_\_\_

FARM \_\_\_\_\_ DISTRICT \_\_\_\_\_ COUNTY \_\_\_\_\_

Filling Material Used \_\_\_\_\_

Liner			Location	Amount	Packer	Location		
PLUGS USED AND DEPTH PLACED			BRIDGES			CASING AND TUBING		
CEMENT-THICKNESS	WOOD-SIZE	LEAD	CONSTRUCTION-LOCATION			RECOVERED	SIZE	LOST

Drillers' Names \_\_\_\_\_

Remarks: \_\_\_\_\_

\_\_\_\_\_ I hereby certify I visited the above well on this date.  
DATE

DISTRICT NO. 09/08/2023

STATE OF WEST VIRGINIA  
DEPARTMENT OF MINES  
OIL AND GAS WELLS DIVISION

RECEIVED

FEB 1 - 1984

INSPECTOR'S WELL REPORT

OIL & GAS DIVISION

DEPT. OF MINES  
(KIND)

Permit No. 223-0006

Company Union Drilling

Address \_\_\_\_\_

Farm Mysser G. Berg

Well No. 1-1925

District Union County Grant

Drilling commenced \_\_\_\_\_

Drilling completed \_\_\_\_\_ Total depth 8720

Date shot \_\_\_\_\_ Depth of shot \_\_\_\_\_

Initial open flow \_\_\_\_\_ /10ths Water in \_\_\_\_\_ Inch

Open flow after tubing \_\_\_\_\_ /10ths Merc. in \_\_\_\_\_ Inch

Volume \_\_\_\_\_ Cu. Ft.

Rock pressure \_\_\_\_\_ lbs. \_\_\_\_\_ hrs.

Oil \_\_\_\_\_ bbls., 1st 24 hrs.

Fresh water \_\_\_\_\_ feet \_\_\_\_\_ feet

Salt water \_\_\_\_\_ feet \_\_\_\_\_ feet

CASING AND TUBING	USED IN DRILLING	LEFT IN WELL	PACKERS
Size			
16			Kind of Packer _____
13			
10			Size of _____
8 1/4			
6 5/8			Depth set _____
5 3/16			
3			Perf. top _____
2			Perf. bottom _____
Liners Used			Perf. top _____
			Perf. bottom _____

CASING CEMENTED \_\_\_\_\_ SIZE \_\_\_\_\_ No. FT. \_\_\_\_\_ Date \_\_\_\_\_

NAME OF SERVICE COMPANY \_\_\_\_\_

COAL WAS ENCOUNTERED AT \_\_\_\_\_ FEET \_\_\_\_\_ INCHES

\_\_\_\_\_ FEET \_\_\_\_\_ INCHES \_\_\_\_\_ FEET \_\_\_\_\_ INCHES

\_\_\_\_\_ FEET \_\_\_\_\_ INCHES \_\_\_\_\_ FEET \_\_\_\_\_ INCHES

Drillers' Names \_\_\_\_\_

Remarks: Set core barrel stuck had wellbore to pump thru bore

1-27-84  
DATE

Phillip Dancy 09/08/2023  
DISTRICT WELL INSPECTOR

FORM 20  
2/16/82

STATE OF WEST VIRGINIA  
DEPARTMENT OF MINES  
OIL AND GAS WELLS DIVISION

# INSPECTOR'S PLUGGING REPORT

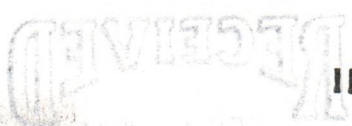

Permit No. \_\_\_\_\_ Well No. \_\_\_\_\_

COMPANY \_\_\_\_\_ ADDRESS \_\_\_\_\_

FARM \_\_\_\_\_ DISTRICT \_\_\_\_\_ COUNTY \_\_\_\_\_

Filling Material Used \_\_\_\_\_

Liner			Location	Amount	Packer	Location
PLUGS USED AND DEPTH PLACED			BRIDGES		CASING AND TUBING	
CEMENT-THICKNESS	WOOD-SIZE	LEAD	CONSTRUCTION-LOCATION		RECOVERED	SIZE LOST

Drillers' Names \_\_\_\_\_

Remarks: \_\_\_\_\_

DATE \_\_\_\_\_ I hereby certify I visited the above well on this date.

DISTRICT OFFICE **09/08/2023**