

Latitude

39 12 30

79 07 30

Longitude

0-0625
7.5' loc
via 7/16/1999

0.945

0.89W

Topo Location

7.5' Loc. _____ 15' Loc. 3.82S
_____ (calc.) 3.12W

Company _____

Farm _____

15' Quad Greenland Gap NC
(sec.) _____

7.5' Quad Greenland Gap

District _____

WELL LOCATION PLAT

County 023 Permit 2
Grant

DEEP WELL

P

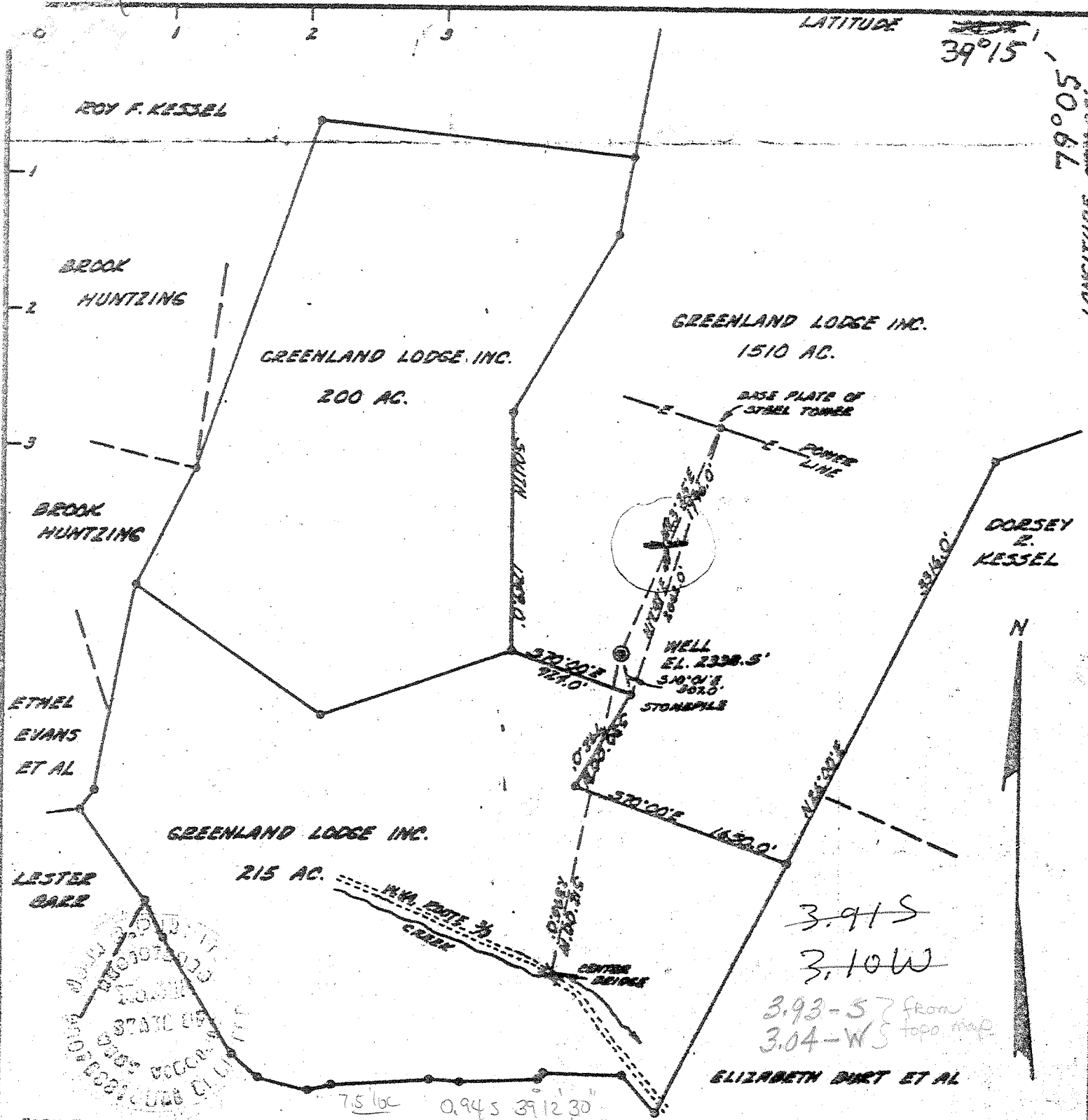

3.91 S
3.10 W

3.93-57 from
3.04-WS topo. map

ELIZABETH BURT ET AL

ELEVATION PROVEN FROM B.M.
(E.L. 1246) ON BRIDGE NEAR-
FALL AT FALLS, W.VA. ON
ROUTE 76.

3.90 S.
3.14 W.

NEW LOCATION X
DRILL DEEPER
ABANDONMENT

DEGREE OF ACCURACY 1:200
PROVEN ELEVATION OF WELL 2338.5'

7.5' loc 0.945 39°12'30"
0.89 W 79°07'30"
calc 15' loc 3.825 312 W

I, THE UNDERSIGNED, HEREBY CERTIFY THAT THIS MAP IS
CORRECT TO THE BEST OF MY KNOWLEDGE AND BELIEF, AND
SHOWS ALL THE INFORMATION REQUIRED BY PARAGRAPH 6
OF THE RULES AND REGULATIONS OF THE OIL AND GAS
SECTION OF THE MINING LAWS OF WEST VIRGINIA.

John B. Pirinton P.E. #515
ENGINEER

2 SW (G-15)

COMPANY SHELL OIL COMPANY
 ADDRESS PITTSBURGH, PA.
 FARM GREENLAND LODGE, INC.
 TRACT _____ ACRES 1510' LEASE NO. _____
 WELL (FARM) NO. -1 SERIAL NO. _____
 ELEVATION (SPIRIT LEVEL) 2338.5'
 QUADRANGLE GREENLAND GAP - NC.
 COUNTY GRANT DISTRICT UNION
 ENGINEER JOHN B. PIRINTON
 ENGINEER'S REGISTRATION NO. 515
 FILE NO. _____ DRAWING NO. _____
 DATE JUNE 30, 1965
 SCALE 1" = 1000'

STATE OF WEST VIRGINIA
 DEPARTMENT OF MINES
 OIL AND GAS DIVISION
 CHARLESTON

WELL LOCATION MAP
 GRANT-2

+ DENOTES LOCATION OF WELL ON UNITED STATES TOPOGRAPHIC MAPS, SCALE 1:62,500, LATITUDE AND LONGITUDE LINE BEING REPRESENTED BY BORDER LINES AS SHOWN.

- DENOTES ONE INCH SPACES ON BORDER LINE OF ORIGINAL TRACING.

Sampler 8-11-5000 1-0-0-0 Deep Well

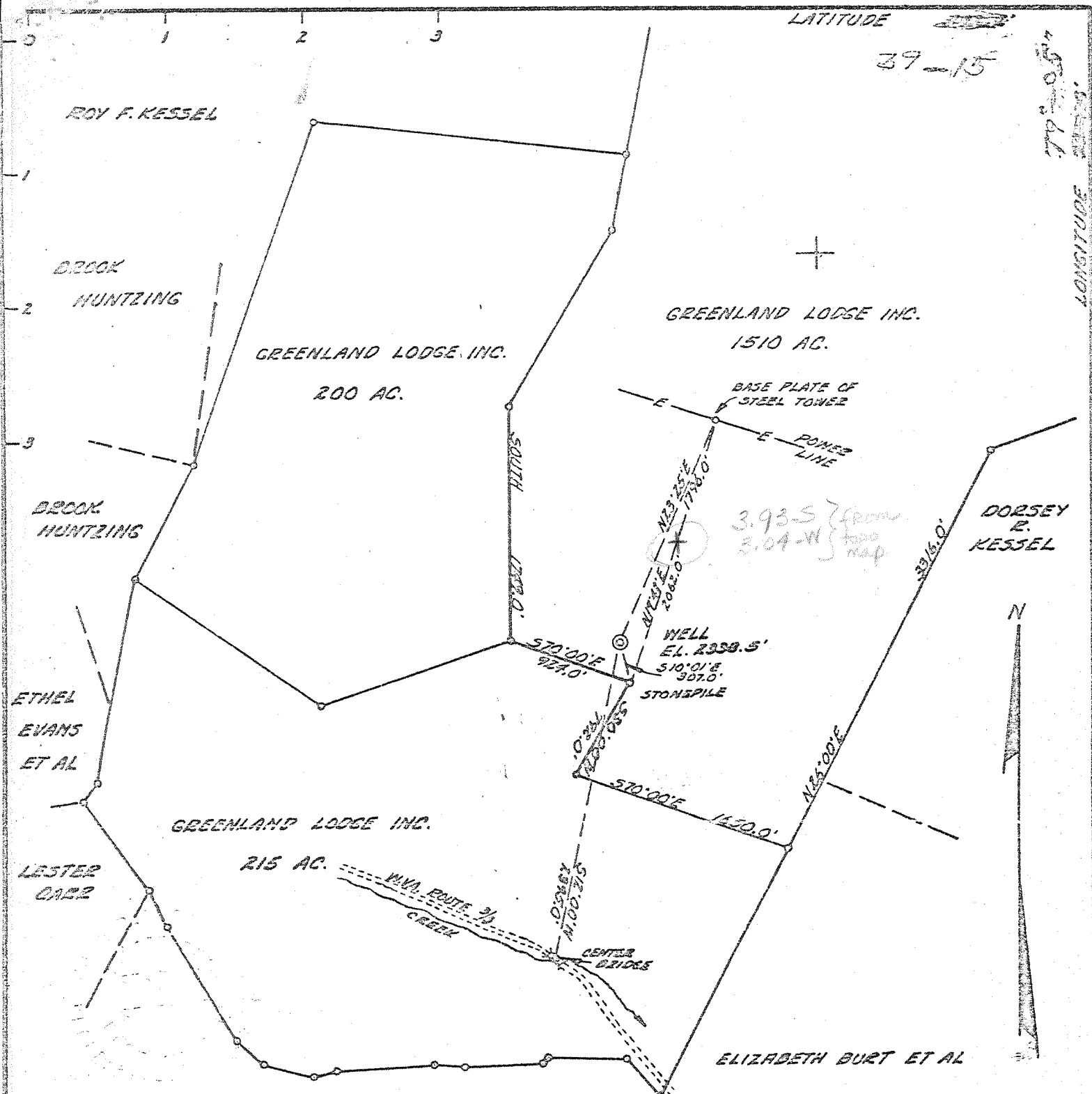

ELEVATION PROVEN FROM B.M.
(EL. 1240) ON BRIDGE HEAD-
WALL AT FALLS, W.VA. ON
ROUTE 2 1/2.

I, THE UNDERSIGNED, HEREBY CERTIFY THAT THIS MAP IS
CORRECT TO THE BEST OF MY KNOWLEDGE AND BELIEF, AND
SHOWS ALL THE INFORMATION REQUIRED BY PARAGRAPH 6
OF THE RULES AND REGULATIONS OF THE OIL AND GAS
SECTION OF THE MINING LAWS OF WEST VIRGINIA.

John B. Purinton P.E. #515
ENGINEER

NEW LOCATION X
DRILL DEEPER
ABANDONMENT

DEGREE OF ACCURACY 1:300
PROVEN ELEVATION OF WELL 2339.5'

COMPANY SHELL OIL COMPANY
ADDRESS PITTSBURGH, PA.
FARM GREENLAND LODGE, INC.
TRACT ACRES 1510' LEASE NO.
WELL (FARM) NO. 1 SERIAL NO.
ELEVATION (SPIRIT LEVEL) 2339.5'
QUADRANGLE GREENLAND GAP NO. Greenland 8.07.5'
COUNTY GRANT DISTRICT UNION
ENGINEER JOHN B. PURINTON
ENGINEER'S REGISTRATION NO. 515
FILE NO. DRAWING NO.
DATE JUNE 30, 1965
SCALE 1" = 1000'

STATE OF WEST VIRGINIA
DEPARTMENT OF MINES
OIL AND GAS DIVISION
CHARLESTON

Corrected
WELL LOCATION MAP
GRA - 2
+ DENOTES LOCATION OF WELL ON UNITED
STATES TOPOGRAPHIC MAPS, SCALE 1: 62,500,
LATITUDE AND LONGITUDE LINE BEING RE-
PRESENTED BY BORDER LINES AS SHOWN.
- DENOTES ONE INCH SPACES ON BORDER
LINE OF ORIGINAL TRACINGS.

P.E - 11/19/65

T.D. - 13,000' S.D.

11/30/65 W.F.G. Trenton - 5137' - dry, plugged & abandoned.

have elect. logs - Top of Juniata = 495'

begin in Tusc.

See also 11/19/65

Lower Trenton \approx 300' thick

Black River Group \approx 100'

Beekmantown \approx 3000'

Chazy = 100'



217

201

Grant 2

Deep Well

Geolog tops - Grant 2

Spudded in Tusc

Juniata	495
Martinsburg	1663
fault	2710?
Trenton	5137
Black River	6880
Chazy	8000?
Beekmantown	8570
fault	10,880?
Beekmantown	10,880?
Chazy	11,590
Black River	12,300
T. D.	13,000

5103 GRL (Gamma Ray Log)

Geolog & P.I. locations are both incorrect -
SEE Greenland Gap 7 1/2' Geol. map.

MCF