

400' 1648.45

Latitude 38° 55'

5185  
.04 W

Longitude 81° 00'

27,550'

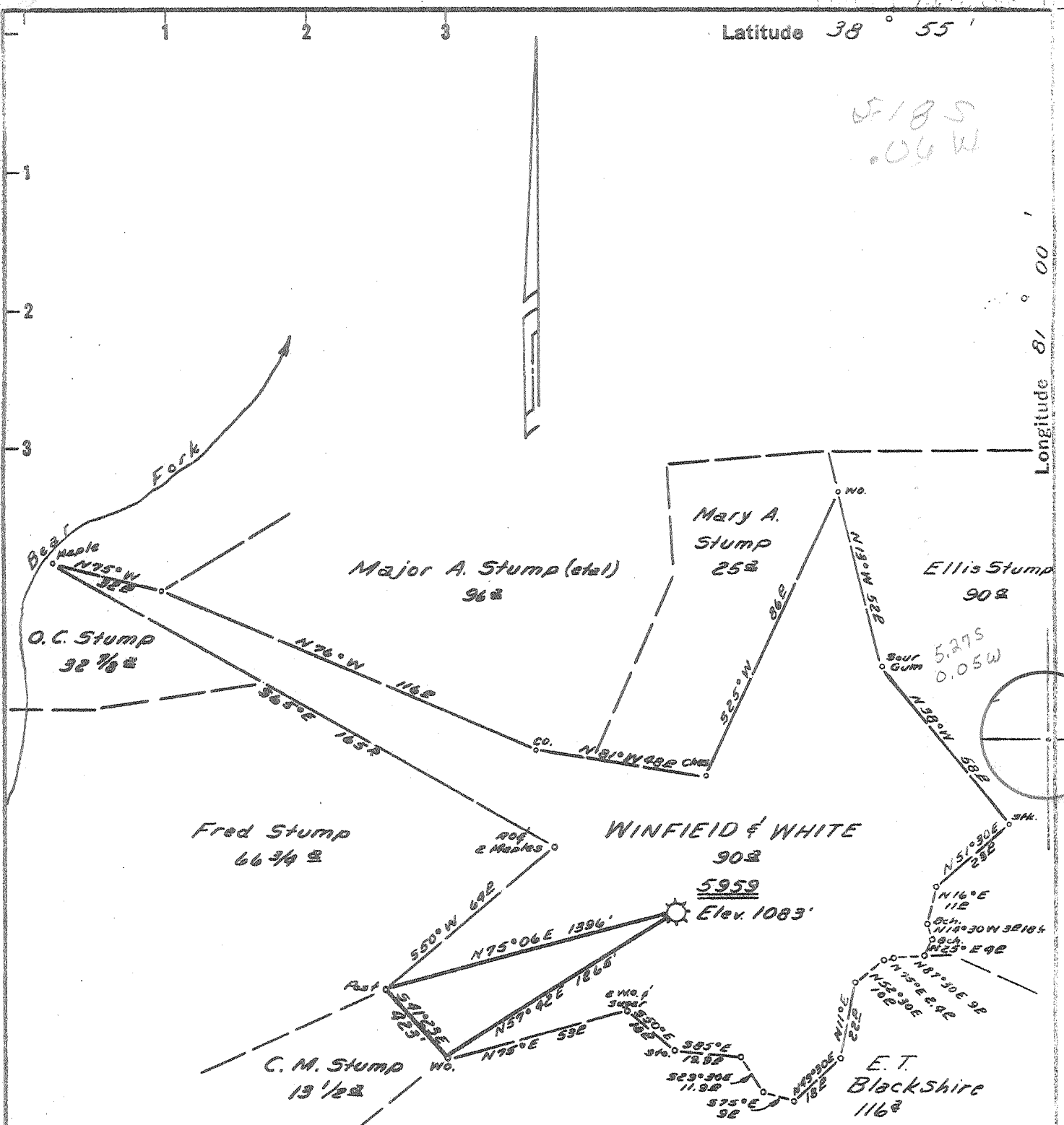

Minimum Error of Closure 1' IN 200'  
 Source of Elevation CONSOLIDATED GAS SUPPLY CORP. WELL N° 5960, ELEVATION 1104'  
 This underground, hereby certify that this map is correct in all facts of fact, truth, and belief and shall contain the information required by paragraph 6 of the rules and regulations of the Oil and Gas section of the mining laws of West Virginia.

FRACURE...   
 New Location...   
 Drill Deeper...   
 Abandonment...

Surveyed 8/28/73

Map Sheet 96, 542 W-23, F.B. 1195, P. 19120

Company CONSOLIDATED GAS SUPPLY CORP.  
 Address CLARKSBURG, W.V.A.  
 Farm WINFIELD & WHITE  
 Tract \_\_\_\_\_ Acres 90 Lease No. 28822  
 Well (Farm) No. \_\_\_\_\_ Serial No. 5959  
 Elevation (Spirit Level) 1083'  
 Quadrangle ARNOLDSBURG CC  
 County GILMER District CENTER  
 Engineer Jackson M. Jarvis  
 Engineer's Registration No. 2397  
 File No. \_\_\_\_\_ Drawing No. \_\_\_\_\_  
 Date 10-19-72 Scale 1"=40 Poles

STATE OF WEST VIRGINIA  
 DEPARTMENT OF MINES  
 OIL AND GAS DIVISION  
 CHARLESTON

**WELL LOCATION MAP**  
 FILE NO. 47-33-1000  
Gil-492-A

+ Denotes location of well on United States Topographic Maps, scale 1 to 62,500, latitude and longitude lines being represented by border lines as shown.

- Denotes one inch spaces on border line of original tracing.

47-021

Cancelled

STATE OF WEST VIRGINIA  
DEPARTMENT OF MINES  
OIL AND GAS WELLS DIVISION

AFFIDAVIT OF PLUGGING AND FILLING WELL

AFFIDAVIT SHOULD BE MADE IN TRIPPLICATE. ONE COPY MAILED TO THE DEPARTMENT, ONE COPY TO BE RETAINED BY THE WELL OPERATOR AND THE THIRD COPY (AND EXTRA COPIES IF REQUIRED) SHOULD BE MAILED TO EACH COAL OPERATOR AT THEIR RESPECTIVE ADDRESSES.

<p>No Operations ----- COAL OPERATOR OR OWNER</p> <p>----- ADDRESS</p> <p>No Coal ----- COAL OPERATOR OR OWNER</p> <p>----- ADDRESS</p> <p>----- LEASE OR PROPERTY OWNER</p> <p>----- ADDRESS</p>	<p>Consolidated Gas Supply Corporation ----- NAME OF WELL OPERATOR</p> <p>445 W. Main St., Clarksburg, W. Va. ----- COMPLETE ADDRESS</p> <p>August 29 19 73 ----- WELL AND LOCATION</p> <p>Center District ----- Gilmer County</p> <p>Well No. 5959 ----- Winfield &amp; White Farm</p>
---	---

STATE INSPECTOR SUPERVISING PLUGGING Robert Bates, 110 Catherine St., Weston, W. Va.

AFFIDAVIT

STATE OF WEST VIRGINIA,

County of Harrison } ss:

James E. Anderson and Robert K. Richards

being first duly sworn according to law depose and say that they are experienced in the work of plugging and filling oil and gas wells and were employed by Cons. Gas Supply Corp., well operator, and participated in the work of plugging and filling the above well, that said work was commenced on the 10 day of Sept., 1973, and that the well was plugged and filled in the following manner:

SAND OR ZONE RECORD FORMATION	FILLING MATERIAL	PLUGS USED SIZE & KIND	CASING	
			CSG PULLED	CSG LEFT IN
	Aquajel 2043-1700		8 1/2"	
	Cement 1700-1650		0	812
	Aquajel 1650-1300		5 3/16"	
	Cement 1300-1200		1060	760
	Aquajel 1200-1025		2"	
	Cement 1025-990		2050	0
	Aquajel 990-500			
	Cement 500-450			
	Aquajel 450-250			
	Cement 250-200			
	Aquajel 200-50	Used 85 sacks of cement and 15 sacks of aquajel		
	Cement 50-0			
COAL BEAMS			DESCRIPTION OF MONUMENT	
(NAME) No coal			13' of 7" casing cemented	
(NAME)				
(NAME)				
(NAME)				

and that the work of plugging and filling said well was completed on the 11 day of Sept., 1973.

And further deponents saith not.

Sworn to and subscribed before me this 19 day of September, 1973.

My commission expires:

March 13, 1980

*James E. Anderson*  
*Robert K. Richards*  
*Halter R. White*

Notary Public.

Permit No. Gil-492 A



STATE OF WEST VIRGINIA  
DEPARTMENT OF MINES

RECEIVED

OCT 26 1972

OIL & GAS DIVISION  
DEPT. OF MINES

Oil and Gas Division

OIL AND GAS WELL PERMIT APPLICATION

TO THE DEPARTMENT OF MINES,  
Charleston, W. Va.

DATE October 24, 1972

Surface Owner Leslie Minnik

Company Consolidated Gas Supply Corporation

Address Lockney, W. Va.

Address Clarksburg, W. Va.

Mineral Owner Ola Yanny

Farm Winfield White Acres 90

Address 502 Brown Street, Radcliff, Ky.

Location (waters) Headie-Benk Left Flk. of Steer Cr

Coal Owner None

Well No. 5959 Elevation 1083'

Address \_\_\_\_\_

District Center County Gilmer

Coal Operator None

Quadrangle ARNOLDSBURG

Address \_\_\_\_\_

THIS PERMIT MUST BE POSTED AT THE WELL SITE

All provisions being in accordance with Chapter 22, of the W. Va. Code, the location is hereby approved for fracturing. This permit shall expire if operations have not commenced by 2-26-73.

Donald L. Todd  
Deputy Director - Oil & Gas Division

INSPECTOR TO BE NOTIFIED Harry Holliday  
Grantsville, WV. PH: 354-6731

GENTLEMEN:

The undersigned well operator is entitled to drill upon the above named farm or tract of land for oil and gas, having fee title thereto, (or as the case may be) under grant or lease dated 2-17-16 19   by Winfield White made to Hope Natural Gas Co. and recorded on the 12th day of June 19  16 in Gilmer County, Book 81 Page 147

   NEW WELL    DRILL DEEPER    REDRILL    FRACTURE OR STIMULATE  
  22 OIL AND GAS WELL ORIGINALLY DRILLED BEFORE JUNE 5, 1969.

The enclosed plat was prepared by a registered engineer or licensed land surveyor and all coal owners and/or operators have been notified as of the above date.

The above named coal owners and/or operator are hereby notified that any objection they wish to make, or are required to make by Section 3 of the Code, must be received by, or filed with the Department of Mines within ten (10) days. \*

Copies of this notice and the enclosed plat were mailed by registered mail, or delivered to the above named coal operators or coal owners at their above shown respective address    day    before, or on the same day with the mailing or delivery of this copy to the Department of Mines at Charleston, West Virginia.

Very truly yours,  
(Sign Name) [Signature] Manager of Prod.  
Well Operator

Address  
of  
Well Operator

Consolidated Gas Supply Corporation  
Street  
445 West Main Street  
City or Town  
Clarksburg, W. Va.  
State

\*SECTION 3 . . . If no objections are filed or found by the Department of mines, within said period of ten days from the receipt of notice and plat by the department of mines, to said proposed location, the department shall forthwith issue to the well operator a permit reciting the filing of such plat, that no objections have been made by the coal operators or found thereto by the department and that the same is approved and the well operator authorized to proceed.

BLANKET BOND

Survey

~~GIL 33-TRAC.-C~~ PERMIT NUMBER  
GIL-492-A

**THIS IS AN ESTIMATE ONLY**  
**ACTUAL INFORMATION WILL BE SUBMITTED ON OG-10 UPON COMPLETION**

PROPOSED WORK ORDER TO \_\_\_\_\_ DRILL \_\_\_\_\_ DEEPEN  FRACTURE-STIMULATE

DRILLING CONTRACTOR: (If Known) RESPONSIBLE AGENT:

NAME B. & S. Drilling NAME R. E. Bayne

ADDRESS Brohard, W. Va. ADDRESS Bridgeport, W. Va.

TELEPHONE - - TELEPHONE 623-3611

ESTIMATED DEPTH OF COMPLETED WELL: - - ROTARY \_\_\_\_\_ CABLE TOOLS

PROPOSED GEOLOGICAL FORMATION: Injun

TYPE OF WELL: OIL \_\_\_\_\_ GAS  COMB. \_\_\_\_\_ STORAGE \_\_\_\_\_ DISPOSAL \_\_\_\_\_

RECYCLING \_\_\_\_\_ WATER FLOOD \_\_\_\_\_ OTHER \_\_\_\_\_

TENTATIVE CASING PROGRAM:

CASING AND TUBING SIZE	USED FOR DRILLING	LEFT IN WELL	CEMENT FILL UP OR SACKS - CUBIC FT.
20 - 16			
13 - 10			
9 - 5/8			
8 - 5/8			
7			
5 1/2			
4 1/2	2105	2105	120 bags
3			Perf. Top
2			Perf. Bottom
Liners			Perf. Top
			Perf. Bottom

APPROXIMATE FRESH WATER DEPTHS None FEET SALT WATER 1775' FEET

APPROXIMATE COAL DEPTHS None

IS COAL BEING MINED IN THE AREA? No BY WHOM? \_\_\_\_\_

TO DRILL:

SUBMIT FIVE (5) COPIES OF OG - 1, \$100.00 PERMIT FEE, PERFORMANCE BOND AND PERMANENT COPY OF PLAT.

TO DRILL DEEPER OR REDRILL:

SUBMIT FIVE (5) COPIES OF OG - 1, SHOWING ORIGINAL PERMIT NUMBER AND PERFORMANCE BOND. ON WELLS DRILLED PRIOR TO 1929, A PERMANENT COPY OF THE PLAT AND THE ORIGINAL WELL RECORD MUST ALSO BE SUBMITTED.

TO FRACTURE - STIMULATE:

OIL AND/OR GAS WELL ORIGINALLY DRILLED BEFORE JUNE 5, 1929, FIVE (5) COPIES OG - 1, PERFORMANCE BOND, PERMANENT PLAT AND ORIGINAL WELL RECORD.

OIL AND/OR GAS WELL ORIGINALLY DRILLED ON AND/OR AFTER JUNE 5, 1929, FIVE COPIES OG - 1, SHOWING ORIGINAL PERMIT NUMBER, AND PERFORMANCE BOND.

Required forms must be filed within ninety (90) days of completion for bond release. Inspector to be notified twenty-four (24) hours in advance.

The following waiver must be completed by the coal operator if the permit is to be issued within ten days of receipt thereof.

WAIVER: I the undersigned, Agent for \_\_\_\_\_ Coal Company, Owner or Operator of the coal under this lease have examined and place on our mine maps this proposed well location.

We the \_\_\_\_\_ Coal Company have no objections to said well being drilled at this location, providing operator has complied with all rules and regulations in Articles 4, 5, and 7, Chapter 22 of the West Virginia Code.

\_\_\_\_\_  
For Coal Company

\_\_\_\_\_  
Official Title