

Minimum Error of Closure 1' in 200'
 Source of Elevation ROCK CAMP ROAD FORK - ELEV. 721'

"I, the undersigned, hereby certify that this map is correct to the best of my knowledge and belief and shows all the information required by paragraph 6 of the rules and regulations of the oil and gas section of the mining laws of West Virginia."

STIMULATION
 New Location
 Drill Deeper
 Abandonment *issued 12-28-71*

Map Sh. 07-5-33-W-21 F.B. 771 P. 243

Company CONSOLIDATED GAS SUPPLY CORP.
 Address CLARKSBURG W. VA.
 Farm AMERICA BOYLEN
 Tract _____ Acres 244 Lease No. 13029
 Well (Farm) No. _____ Serial No. 5925
 Elevation (Spirit Level) 976'
 Quadrangle GLENVILLE NW
 County GILMER District DEKALB
 Engineer Guy H Bradley
 Engineer's Registration No. 2425
 File No. _____ Drawing No. _____
 Date AUGUST 25, 1971 Scale 1" = 40 Poles

STATE OF WEST VIRGINIA
 DEPARTMENT OF MINES
 OIL AND GAS DIVISION
 CHARLESTON

WELL LOCATION MAP
 FILE NO. Gil-27-300
Fracture Cancelled Now: Gil-487(A)
 + Denotes location of well on United States Topographic Maps, scale 1 to 62,500, latitude and longitude lines being represented by border lines as shown.
 — Denotes one inch spaces on border line of original tracing.

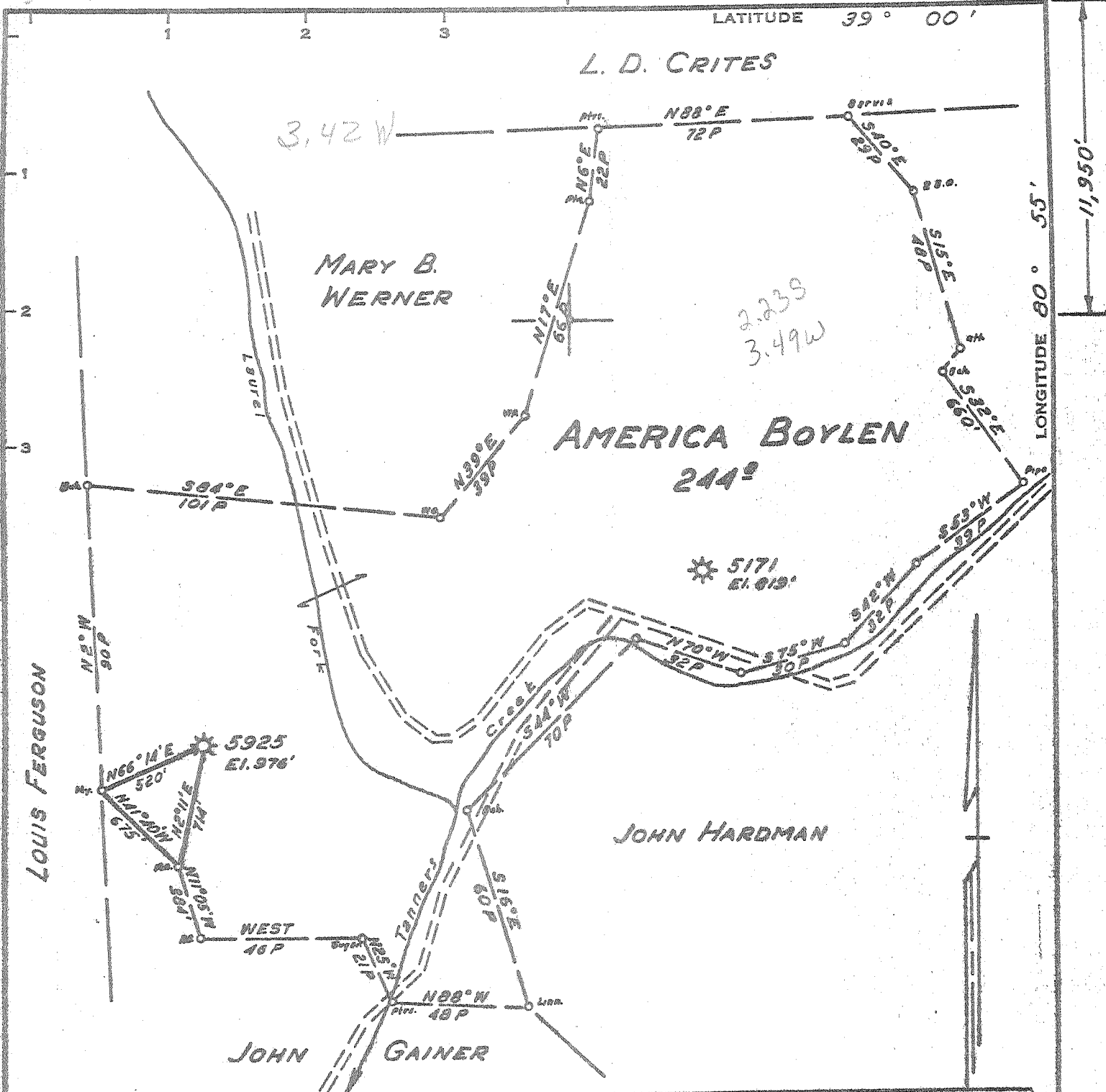

Minimum Error of Closure 1' in 200'
 Source of Elevation ROCK CAMP ROAD FORK - ELEV. 721'

"I, the undersigned, hereby certify that this map is correct to the best of my knowledge and belief and shows all the information required by paragraph 6 of the rules and regulations of the oil and gas section of the mining laws of West Virginia."

- STIMULATION**
- New Location
 - Drill Deeper
 - Abandonment

Map SH. 07-S-33-W-21 F.B. 771 P. 243

Company CONSOLIDATED GAS SUPPLY CORP
 Address CLARKSBURG W. VA.
 Farm AMERICA BOYLEN
 Tract _____ Acres 244 Lease No. 13029
 Well (Farm) No. _____ Serial No. 5925
 Elevation (Spirit Level) 976'
 Quadrangle GLENVILLE
 County GILMER District DEKALB
 Engineer Erny H. Bradley
 Engineer's Registration No. 2425
 File No. _____ Drawing No. _____
 Date AUGUST 25 1971 Scale 1" = 40 Feet

STATE OF WEST VIRGINIA
 DEPARTMENT OF MINES
 OIL AND GAS DIVISION
 CHARLESTON

WELL LOCATION MAP
 FILE NO. Gil-27-3rac.

+ Denotes location of well on United States Topographic Maps, scale 1 to 62,500, latitude and longitude lines being represented by border lines as shown.

— Denotes one inch spaces on border line of original tracing.

Tanner 7.5'

2006 800 E

715 900 N

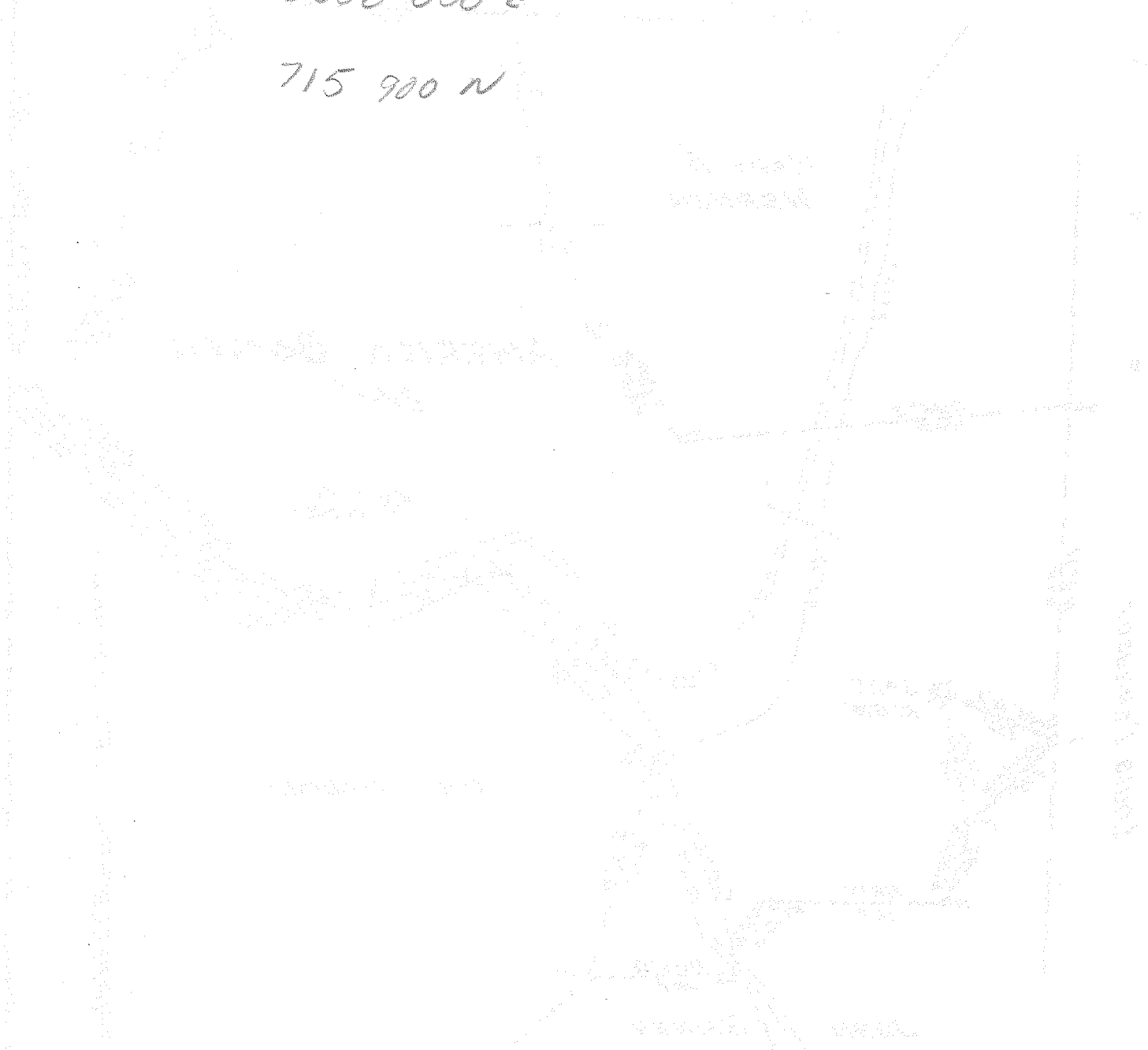

There is a lot of handwritten text at the bottom of the page, which is mostly illegible due to blurriness and fading. The text appears to be a list or a set of notes related to the map above. Some words like 'Tanner', '2006', and '715' are visible, matching the text at the top of the page. The text is organized into several lines, possibly representing a data table or a series of observations.

DRILLER'S RECORD

Previously Requested, but NOT
AVAILABLE

DATE: _____

<u>021</u> COUNTY	<u>487A</u> PERMIT
----------------------	-----------------------

ID: COUNTY: 021 (GILMER) PERMIT: 487A SFX: 0 (New Location)

REASSIGNED ID #: (GILMER) 50027

COMPLETION INFO: ELEVATION: COMP REC FLAG: (not@DOE/OGIS) RIG TYPE: 0 (unknown)

* LOCATION TAX DST: 2 (DeKalb) * INFO: 7.5' LATITUDE: 00 00.0 0.005 * LONGITUDE: 00 00.0 0.000 * QUADRANGLE: (?) * 15' LATITUDE: 39 00 2.20S * LONGITUDE: 80 55 3.39W * QUADRANGLE: 050 (Glenville) * 5' SECT: 1 (Northwest)

CLASSIFICATION: INITIAL: (unclassified) SPUD: / / WELL TYPE: FINAL: (unclassified) COMP: / / CMPL METH: 0 FIELD: 000 (Unnamed) BATCH: / / YEAR RPTD: (unknown)

OPEN GAS-BEFORE TREATMENT: (MCFPD) OIL-BEFORE TREATMENT: (BOPD) FLOW: GAS-AFTER TREATMENT: (MCFPD) OIL-AFTER TREATMENT: (BOPD)

* UTM: EASTING: 501732.3 NORTHING: 4313024.0 * COORDINATE DIGITIZED (Y/N): N

ROCK NATURAL (PSI): 0 TIME (NATURAL, IN HOURS): 0 PRESSURE: TREATED (PSI): 0 TIME (TREATED, IN HOURS): 0

* OWNER STATUS: DATE: * INFO: SURFACE OWNER: OIL&GAS OWNER: COMPANY NUMBER: OPERATOR:

DEPTHS: TOTAL FTG: 0 NEW FTG: 0 EXPL FTG: 0 DEEPEST FM: AT TOTAL DEPTH: 999 (undetermined unit) TESTED: 999 (undetermined unit)

PLUGGING INFO: DATE PLUGGED: / /1971 PB TOTAL DEPTH: 0 YEAR RPTD: 1971

MECHANICAL LOG INFO: STATUS: RANGE OF INTERVALS: 1500- 2024 DEEPEST FM LOGGED: LOGS AVAILABLE: GR,D MICROFILM ROLL NUMBER(S): 14 COMMENT: on #14 as 27F LOG TYPES: GR-gamma ray; D-density; T-temperature; I-induction; N-neutron; S-sonic; *Other types not noted