

Latitude 38° 55'

Longitude 80° 50'

*W. Stoltz*

2.15 S  
3.02 W

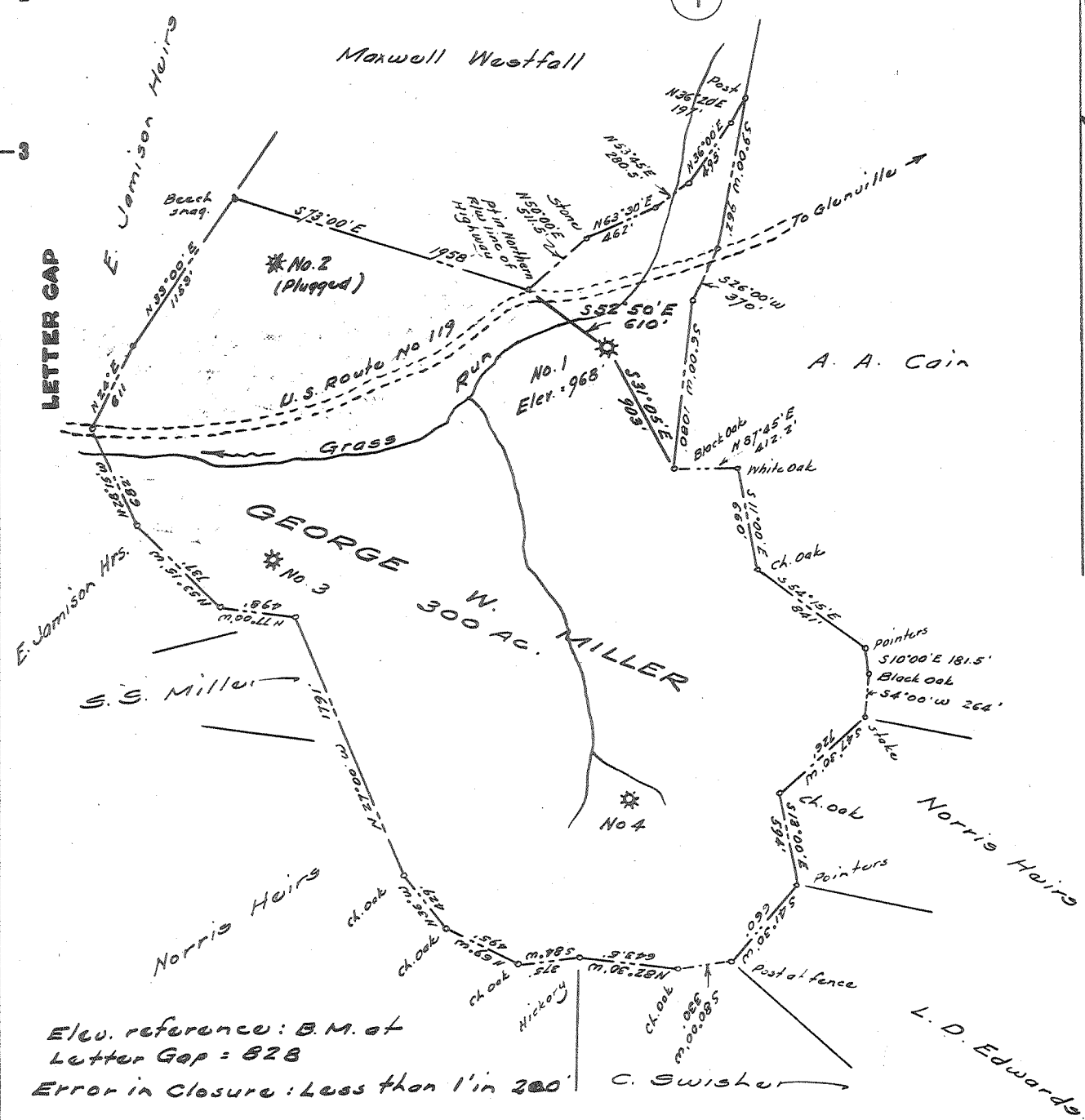

Elev. reference: B.M. of Letter Gap = 828  
 Error in Closure: Less than 1' in 200'

- New Location
- Drill Deeper
- Abandonment

NOTE: - No coal in this section.  
 Surface is owned by F. N. Miller Heirs.  
 Address, Marie Cunningham, Box 203, Glenville, W. Va.

Company CARNEGIE NATURAL GAS CO.  
 Address Pittsburgh, Pennsylvania.  
 Farm George W. Miller  
 Tract \_\_\_\_\_ Acres 300 Lease No. 5211  
 Well (Farm) No. 006 Serial No. 1050  
 Elevation (Spirit Level) 968  
 Quadrangle Glenville  
 County Gilmer District Center  
 Engineer W. Stoltz  
 Engineer's Registration No. 1227  
 File No. \_\_\_\_\_ Drawing No. \_\_\_\_\_  
 Date March, 1960 Scale 1" = 1000'

STATE OF WEST VIRGINIA  
 DEPARTMENT OF MINES  
 OIL AND GAS DIVISION  
 CHARLESTON

**WELL LOCATION MAP**  
 FILE NO. GIL-462-A

+ Denotes location of well on United States Topographic Maps, scale 1 to 62,500, latitude and longitude lines being represented by border lines as shown.

- Denotes one inch spaces on border line of original tracing.