

Latitude 38° 50'

Longitude 80° 50'

1,505
4,111 W

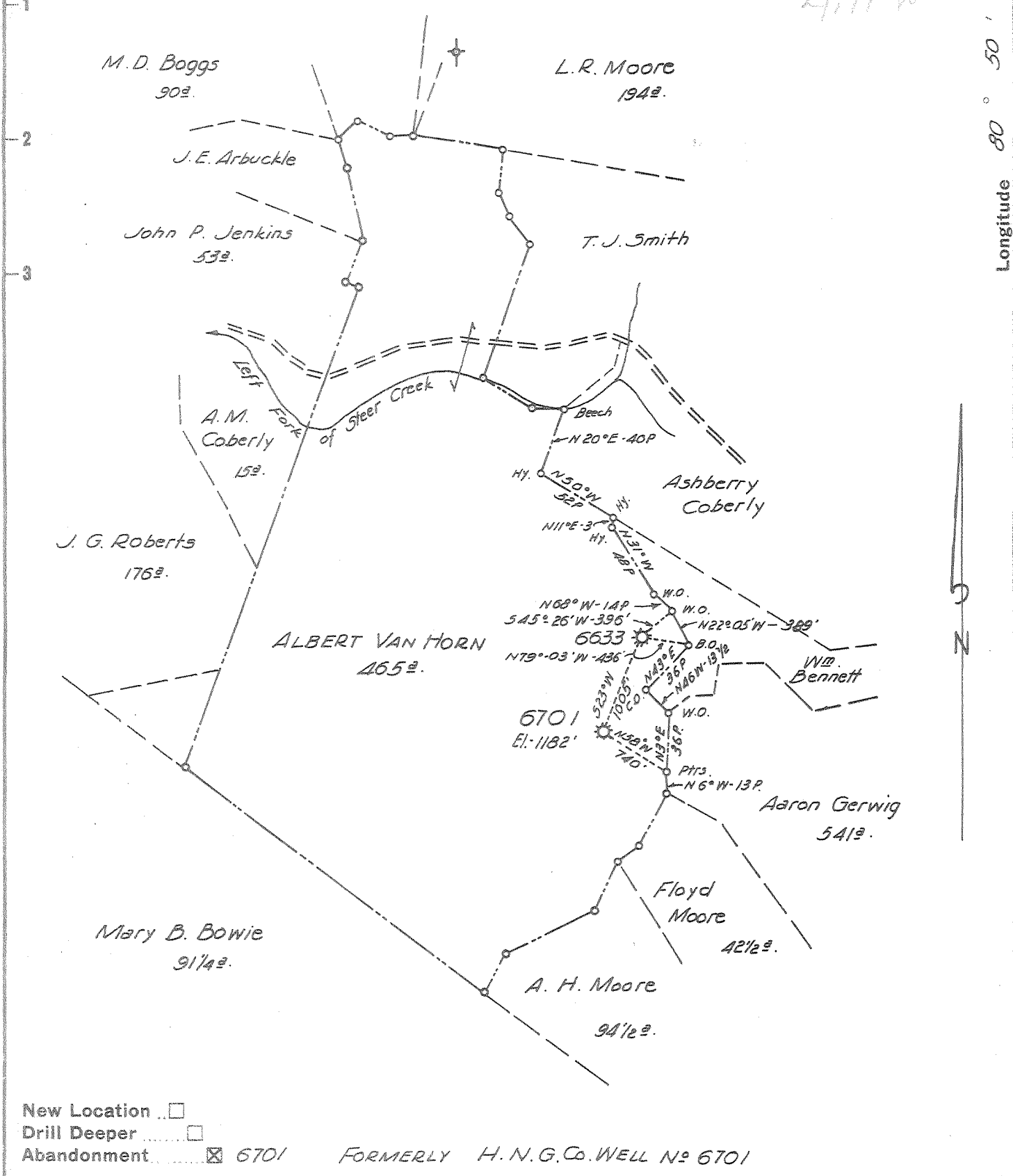

New Location
 Drill Deeper
 Abandonment 6701 FORMERLY H.N.G. Co. WELL No 6701

Company P. & J. DEVELOPMENT Co.
 Address HAMLIN, W. VA.
 Farm ALBERT VAN HORN
 Tract _____ Acres 465 Lease No. 35772
 Well (Farm) No. _____ Serial No. 6701
 Elevation (Spirit Level) 1182'
 Quadrangle GLENVILLE
 County GILMER District CENTER
 Engineer HENRY A. HAIN
 Engineer's Registration No. 3150
 File No. P.&J. 23-60 Drawing No. _____
 Date JULY 9, 1960 Scale 1" = 80 POLES

STATE OF WEST VIRGINIA
 DEPARTMENT OF MINES
 OIL AND GAS DIVISION
 CHARLESTON

WELL LOCATION MAP
 FILE NO. GIL - 451-A

+ Denotes location of well on United States Topographic Maps, scale 1 to 62,500, latitude and longitude lines being represented by border lines as shown.
 - Denotes one inch spaces on border line of original tracing.



559

STATE OF WEST VIRGINIA
DEPARTMENT OF MINES
OIL AND GAS DIVISION

Quadrangle Glennville SC

Permit No. 451A

WELL RECORD

Oil or Gas Well Gas
(KIND)

Company Hope Natural Gas Co.
 Address Clarksburg, W. Va.
 Farm Albert Van Horn Acres 465
 Location (waters) L. F. of Steer Creek
 Well No. 6701 Elev. 1182
 District Center County Gilmer
 The surface of tract is owned in fee by _____
 Address _____
 Mineral rights are owned by _____
 Address _____
 Drilling commenced May 26, 1925
 Drilling completed July 9, 1925
 Date Shot _____ From _____ To _____
 With _____
 Open Flow _____ /10ths Water in _____ Inch
 _____ /10ths Merc. in _____ Inch
 Volume _____ Cu. Ft.
 Rock Pressure _____ lbs. _____ hrs.
 Oil _____ bbls., 1st 24 hrs.
 WELL ACIDIZED _____
 WELL FRACTURED _____

Casing and Tubing	Used in Drilling	Left in Well	Packers
Size			Kind of Packer <u>A</u>
16			
13			
10			Size of <u>6 x 3</u>
8 1/4	<u>293' 5"</u>	<u>293' 5"</u>	Depth set <u>1529' 11"</u>
6 5/8	<u>1104' 8"</u>	<u>1104' 8"</u>	
5 3/16			
3	<u>1938' 1"</u>	<u>1938' 1"</u>	Perf. top _____
2			Perf. bottom _____
Liners Used			Perf. top _____
			Perf. bottom _____

CASING CEMENTED _____ SIZE _____ No. Ft. _____ Date _____

COAL WAS ENCOUNTERED AT _____ FEET _____ INCHES
 _____ FEET _____ INCHES FEET _____ INCHES
 _____ FEET _____ INCHES FEET _____ INCHES

RESULT AFTER TREATMENT _____

ROCK PRESSURE AFTER TREATMENT _____

Fresh Water _____ Feet Salt Water _____ Feet

Formation	Color	Hard or Soft	Top	Bottom	Oil, Gas or Water	Depth	Remarks
Dunkard sand (B)			835'	871'			
Salt Sand (1)			1090'	1175'			
Salt Sand (2)			1502'	1553'	Gas 1515-27'		
Salt Sand (3)			1731'	1778' Maxon			
Maxon Sand			1832'		Gas 1902-19'		
					Total Depth 1922'		

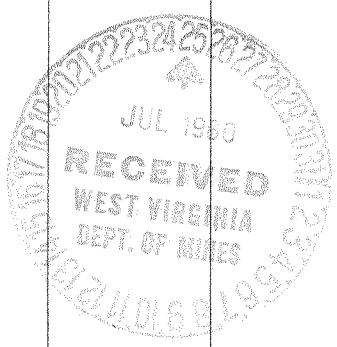

JAN 3 1961